



Grad Mostar

- NACRT -

**PROGRAM RAZMJETAJA I UREĐENJA PROSTORA ZA
SELEKTIVNO PRIKUPLJANJE KOMUNALNOG OTPADA
U GRADU MOSTARU**



NOSILAC PRIPREME PROGRAMA:

GRAD MOSTAR

ODJEL ZA URBANIZAM I GRAĐENJE, SLUŽBA ZA URBANISTIČKO PLANIRANJE

NOSILAC IZRADE PROGRAMA:

GRAD MOSTAR

ZAVOD ZA PROSTORNO UREĐENJE

Mostar, Januar/Siječanj 2025.

VODITELJ PROGRAMA:

Elvira Ćurić, dipl.ing.geodezije i geoinformatike

RADNI TIM:

Darko Mlinarik, dipl.ing.arh.

Mariana Kecman-Raspudić, dipl.ing.arh.

Samir Šoš, dipl.ing.građ.

Predrag Grahovac, dipl.ing.građ.

Fahira Gološ, dipl.ing.građ.

Senada Mehić, građ.teh.

Zlata Hadžihasanović, dipl.ing.arh.

Mia Krešić, dipl.ing.arh.

Andrej Vrančić, dipl.ing.građ.

Enida Šetka, mr. arh - dipl.ing.arh,

Selma Ćorić, dipl.ing.arh.

Ajla Đidelića, mr. geodezije i geoinformatike

Merima Zilić, dipl.ing.građ.

ŠEF SLUŽBE ZA PLANIRANJE
I UREĐENJE ZEMLJIŠTA

Amela Džajić, dipl.ing.arh.

KONSULTANTI I UČESNICI:

JP "Komunalno" d.o.o. Mostar

DIREKTOR
Mirza Šahović, dipl-ing.arh.

SADRŽAJ

- Odluku o pristupanju izradi Programa razmjesta i uređenja prostora za selektivno prikupljanje komunalnog otpada u Gradu Mostaru
- Odluku o donošenju i provođenju Programa razmjesta i uređenja prostora za smještaj posuda za selektivno prikupljanje komunalnog otpada u Gradu Mostaru
- Tekstualni dio
- Grafički dio
 - Prilog 1 - SINTEZNI PRIKAZ (Granica užeg urbanog područja, zone kolektivnog prikupljanja otpada, zone individualnog prikupljanja otpada, lokaliteti posuda za odlaganje otpada, lokaliteti „zeleni otoci“)
 - Prilog 2 – TABELARNI PRIKAZ (Lokaliteti posuda za odlaganje otpada)
 - Prilog 3 - TABELARNI PRIKAZ (Lokaliteti „Zelenih otoka“)
 - Prilog 4 – LOKALITETI POSUDA ODLAGANJE OTPADA
 - Prilog 5 – LOKALITETI „ZELENIH OTOKA“

148.

Na temelju članka 28. Statuta Grada Mostara („Gradski službeni glasnik Grada Mostara“ broj: 4/04), na prijedlog Gradonačelnika, Gradsko vijeće Grada Mostara, na 59. sjednici održanoj 26.06.2008.godine, donosi

ODLUKU

o pristupanju izradi Programa razmještaja i uređenja prostora za selektirano prikupljanje komunalnog otpada u Gradu Mostaru

Članak 1.

Ovom Odlukom pristupa se izradi Programa razmještaja i uređenja prostora za smještaj posuda za selektirano prikupljanje komunalnog otpada na području Grada Mostara.

Članak 2.

Nositelj izrade Programa je Samostalna upravna organizacija „Zavod za prostorno uređenje“ Mostar.

Članak 3.

Ova Odluka stupa na snagu narednog dana od dana objavljivanja u „Službenom glasniku Grada Mostara“.

Broj: 01-02-157/08

Mostar, 26.06.2008.godine

PREDSJEDNIK
Murat Ćorić, v.r.

Na osnovu člana 28. Statuta Grada Mostara („Gradski službeni glasnik Grada Mostara“ broj: 4/04), na prijedlog Gradonačelnika, Gradsko vijeće Grada Mostara, na 59. sjednici održanoj 26.06.2008.godine, donosi

ODLUKU

o pristupanju izradi Programa razmještaja i uređenja prostora za selektivno prikupljanje komunalnog otpada u Gradu Mostaru

Član 1.

Ovom Odlukom pristupa se izradi Programa razmještaja i uređenja prostora za smještaj posuda za selektivno prikupljanje komunalnog otpada na području Grada Mostara.

Član 2.

Nosilac izrade Programa je Samostalna upravna organizacija „Zavod za prostorno uređenje“ Mostar.

Član 3.

Ova Odluka stupa na snagu narednog dana od dana objavljivanja u „Službenom glasniku Grada Mostara“.

Broj: 01-02-157/08

Mostar, 26.06.2008.godine

PREDSJEDNIK
Murat Ćorić, s.r.

149.

Temeljem članka 23. Zakona o prostornom uređenju („Narodne novine Hercegovačko-neretvanske županije“ broj: 4/04) i članka 28. Statuta Grada Mostara („Gradski službeni glasnik Grada Mostara“ broj: 4/04), na prijedlog Gradonačelnika, Gradsko vijeće Grada Mostara na 59. sjednici, održanoj 26.06.2008. godine, donosi

ODLUKU

o pristupanju izradi izmjena i dopuna provedbenog urbanističkog plana za područje od Biskupove glavice, kneza Branimira i kralja Petra Krešimira IV do Partizanskog groblja
i provedbenog urbanističkog plana za područje od Biskupove glavice, kneza Branimira i kralja Petra Krešimira IV do Partizanskog groblja – faza II
GRADSKO PODRUČJE JUGOZAPAD

Članak 1.

(1) Pristupa se izradi izmjena i dopuna provedbenog urbanističkog plana za područje od Biskupove glavice, kneza Branimira i kralja Petra Krešimira IV do Partizanskog groblja i provedbenog urbanističkog plana za područje od Biskupove glavice, kneza Branimira i kralja Petra Krešimira IV do Partizanskog groblja – faza II - GRADSKO PODRUČJE JUGOZAPAD (u daljnjem tekstu: plan).

(2) Izmijenjeni i dopunjeni plan se donosi za razdoblje od pet godina.

Na temelju člana 28. Statuta Grada Mostara („Gradski službeni glasnik Grada Mostara“ broj 4/04 i „Službeni glasnik Grada Mostara“ broj 8/09) i Odluke o pristupanju izradi Programa razmještaja u uređenja prostora posuda za selektivno prikupljanje komunalnog otpada u Gradu Mostaru broj: 01-02-157/08 od 26.06.2008. godine („Službeni glasnik Grada Mostara“ broj 6/08), Gradsko vijeće Grada Mostara, na sjednici, održanoj dana _____ godine, donosi

N A C R T O D L U K E

o donošenju i provođenju Programa razmještaja i uređenja prostora za selektivno prikupljanje komunalnog otpada u Gradu Mostaru

Član 1.

Posude za selektivno prikupljanje otpada, u okviru ovog Programa smatraju se mobilni objekti koji mogu biti postavljeni u ograđeni prostor unutar dvorišta kolektivnog stanovanja, odnosno tačkasto postavljeni u područjima kako je to predviđeno Programom.

Član 2.

Ovim Programom utvrđuju se:

- **lokacije za postavljanje posuda za selektivno prikupljanje otpada**
- **tehnički uslovi za postavljanje posuda za selektivno prikupljanje otpada.**

Član 3.

- Programom razmještaja i uređenja prostora za selektivno prikupljanje komunalnog otpada na području zone užeg urbanog područja Grada Mostara definišu se lokaliteti za odlaganje kućnog otpada i lokacije „zelenih otoka“. Postavljanje posuda za prikupljanje kućnog otpada na području zone užeg urbanog područja Grada Mostara vršit će se na osnovu ovog Programa. Sve lokacije će biti u skladu sa tehničkim karakteristikama predviđenim ovim Programom (tabelarni prikaz).
- Programom su definisane zone za kolektivno prikupljanje otpada i zone za individualno prikupljanje otpada.
- „**Zeleni otok**“ je jasno označeno mjesto na javnoj površini na kojoj su smješteni spremnici za odvojeno prikupljanje otpada (papir, staklo, PET plastična ambalaža i dr.).

Član 4.

Ukoliko se, tokom realizacije Programa, na području užeg urbanog područja Grada **Mostara**, ukaže potreba za dodatnim posudama za otpad, lokaliteti i kapaciteti će se odrediti na način kako je propisano Odlukom o komunalnom redu Grada Mostara, član 84. Sl. glasnik Grada Mostara br: 20/21).

Član 5.

Ukoliko se tokom realizacije Programa, na područjima van granica užeg urbanog područja Grada Mostara, ukaže potreba za dodatnim posudama za otpad, lokalitete i kapacitet posuda predaže davalac komunalne usluge za navedeno područje, uz odobrenje nadležnog organa za poslove urbanizma i građenja.

Član 6.

Za provođenje ovog Programa nadležni su Služba za komunalne poslove i Komunalno preduzeće Grada Mostara, u skladu sa uslovima postavljanja koje izdaje Služba za građevinske propise, a sve prema Programu razmještaja posuda za selektivno prikupljanje otpada.

Član 7.

Sastavni dio ove Odluke je Program razmještaja posuda za selektivno prikupljanje otpada na području Grada Mostara izrađen u grafičkom i tabelarnom prikazu sa detaljnim urbanističko-tehničkim uslovima – hard forma (printani oblik) i digitalna forma izražena u GIS-u.

Član 8.

Odluka stupa na snagu narednog dana od dana objavljivanja u Službenom glasniku Grada Mostara.

Broj:
Mostar, _____ godine

PREDSJEDNIK
Prof.dr.Đani Rahimić

TEKSTUALNI DIO

- **Programom** razmještaja i uređenja prostora za selektivno prikupljanje komunalnog otpada na području zone užeg urbanog područja Grada Mostara definišu se lokaliteti za odlaganje kućnog otpada i lokacije „zelenih otoka“. (*Grafički prilog 1. Sintezni prikaz*)
- Kućnim otpadom smatraju se „čvrsti otpaci koji nastaju u stanovima, zajedničkim prostorijama stambenih zgrada, poslovnim prostorijama, garažama i dvorištima, a koje se po svojoj veličini mogu odlagati u posude za kućni otpad“ (Odluka o komunalnom redu Grada Mostara, član 74. Sl. glasnik Grada Mostara br: 20/21).
- Urbanistička saglasnost za postavljanje posuda za prikupljanje komunalnog otpada izdaje se na osnovu ovog Programa.
- Postavljanje posuda za prikupljanje kućnog otpada na području zone užeg urbanog područja Grada Mostara vršit će se na osnovu ovog Programa.
- Ovim Programom predviđen je **161 lokalitet** za odlaganje kućnog otpada
- Programom su definisane i “**zone za individualno prikupljanje otpada**“ i “**zone za kolektivno prikupljanje otpada**”.
- Zone za **individualno prikupljanje otpada** prikazane su na *Grafičkom prilog br 1. Sintezni prikaz*. Prikupljanje otpada u ovim zonama se vrši:
 - pojedinačno, na način da se posude za otpad lociraju na parceli vlasnika objekta ukoliko je dostupan prilaz vozilima za pražnjenje posuda
 - posude za otpad iz individualnih stambenih objekata i poslovnih prostora dopremaju korisnici do sabirnih mjesta predviđenih za pražnjenje. Davalac komunalne usluge će definisati zbirna mjesta i dinamiku odvoza otpada, sve u skladu sa Odlukom o komunalnom redu Grada Mostara, član 88, stav (2). Sl. glasnik Grada Mostara br: 20/21
- U zonama za **kolektivno prikupljanje otpada** odlaganje se vrši u posude za odlaganje otpada. Pojedinačni lokaliteti su prikazani u *Grafičkom prilog br 4 – Lokaliteti posuda za odlaganje otpada*.
- U zavisnosti od broja posuda na lokalitetima za kolektivno prikupljanje otpada definisani su tipovi lokaliteta:
 - Tip 1 – do max 3 posude
 - Tip 2 – do max 6 posuda
 - Tip 3 – do max. 9 posuda
- U zavisnosti od načina postavljanja posuda na teren ili ispod površine terena, Programom su definisana dva tipa posuda:

- Tip 1 – nadzemne posude
- Tip 2 – polupodzemne posude
- Prema podacima nadležnog komunalnog preduzeća u jednom kontejneru zapremine 1,1 m³, težina miješanog otpada kreće se od 80 kg do 120 kg po kontejneru. Shodno navedenom posude za prikupljanje kućnog otpada mogu biti tipa kao:
 - zatvorene metalne ili plastične posude kapaciteta 1100 l ili 2000 l u zonama za kolektivno prikupljanje otpada
 - zatvorene metalne ili plastične posude za individualno prikupljanje otpada kapaciteta 120 l, 240 l ili 360 l.



Slika br.1 Referentni primjer nadzemnih posuda za prikupljanje otpada



Slika br. 2 Referentni primjer polupodzemnih posuda za prikupljanje otpada

- Na lokalitetima na kojima je Programom predviđeno postavljanje nadzemnih posuda, moguće je postaviti polupodzemne posude. Realizacija ove aktivnosti provoditi će se etapno u skladu sa raspoloživim resursima nadležnog preduzeća za komunalnu djelatnost Grada Mostara.
- Nadzemne posude za otpad potrebno je postaviti na prethodno pripremljenu betonsku ili asfaltnu podlogu
- Definisanjem maksimalnog broja posuda na lokalitetima, određuje se i okvirna kvadratura betonske ili asfaltna podloge za postavljanje istih na terenu i to:
 - 10 m² za Tip 1 – do max 3 posude
 - 20 m² za Tip 2 – do max 6 posuda
 - 30m² za Tip 3 – do max. 9 posuda
- Potrebno je predvidjeti izradu odgovarajućih zidanih ili montažnih boksova za smještaj posuda komunalnog otpada i zaštitu od rasipanja otpada u okolni prostor.. Visina ograde 1-1,5 m,. Lokalitet mora imati nesmetan pristup vozilima za odvoz otpada.



Slika br. 3 Referentni primjer gabionskih, zidanih ili montažnih boksova

- **„Zeleni otok“** je jasno označeno mjesto na javnoj površini na kojoj su smješteni spremnici za odvojeno prikupljanje otpada (papir, staklo, PET plastična ambalaža i dr.). Izdvojenim sakupljanjem i odlaganjem otpada u „zelene otoke“ omogućuje se iskorištavanje vrijednih sirovina, smanjuje se količina otpada koji završava svoj ciklus na odlagalištima i pomaže u rješavanju gorućeg problema zaštite okoliša. Na užem području Grada Mostara trenutno je raspoređeno 7 “zelenih otoka” (Bejrut, Tekija, Donja Mahala, Dolina Sunca, Rudnik, Bijeli Brijeg i Balinovac). Programom je predviđeno 19 dodatnih lokaliteta. *(Grafički prilog br.5 - Lokaliteti “zelenih otoka”)*

- Zeleni otoci se postavljaju na prethodno pripremljenu podlogu. i trebaju sadržavati i informativni pano. Veličina prostora mora omogućiti prikladno smještanje odgovarajućeg broja posuda za otpad. Zeleni otoci trebaju imati slikovit i tekstualan prikaz komponenti koje se odvajaju, kao i značaj selektivnog prikupljanja otpada. Edukativni panoi trebaju sadržavati informacije sa nazivom komunalnog preduzeća, kontakt telefon radne jedinice za održavanje i odvoz otpada, termin odvoženja, kontakt telefon Službe komunalnih redara i sl.
- Za odvojeno sakupljanje otpada koriste se namjenske vrste posuda i to:
 - Plava posuda ili posuda sa plavim poklopcem za papir i karton.
 - Žuta posuda ili posuda sa žutim poklopcem za plastiku i metal
 - Zelena posuda ili posuda sa zelenim poklopcem za staklo.



Slika br.4 Referentni primjer: "Zeleni otoci"

- Na zelenim otocima mogu se postaviti nadzemne ili podzemne posude za selektivno prikupljanje otpada, a što će ovisiti o raspoloživosti prostora. Teži se unifikaciji idejnih rješenja objekata za smještaj infrastrukture za otpad.
- Ukoliko se, tokom realizacije Programa, na području užeg urbanog područja Grada Mostara, ukaže potreba za dodatnim posudama za otpad, lokaliteti i kapaciteti će se odrediti na način kako je propisano Odlukom o komunalnom redu Grada Mostara, član 84. Sl. glasnik Grada Mostara br: 20/21.
- Ukoliko se tokom realizacije Programa, na područjima van granica užeg urbanog područja Grada Mostara, ukaže potreba za dodatnim posudama za otpad, lokalitete i kapacitet predaje davalac komunalne usluge za navedeno područje, uz odobrenje nadležnog organa za poslove urbanizma i građenja.
- Sve ostale aktivnosti vezano za sakupljanje i zbrinjavanje otpada se realiziraju u skladu sa važećom Odlukom o komunalnom redu Grada Mostara i drugim propisima koji tretiraju ovu oblast.

GRAFIČKI DIO

PRILOG BROJ 1

SINTEZNI PRIKAZ

(Granica užeg urbanog područja, zone kolektivnog prikupljanja otpada, zone individualnog prikupljanja otpada, lokaliteti posuda za odlaganje otpada, lokaliteti „zeleni otoci“)

SINTEZNI PRIKAZ



LEGENDA

- GRANICA UŽE URBANO PODRUČJE [1]
- LINIJE PRIPADANJA [30]
- LOKALITETI POSUDA ZA KUĆNI OTPAD [161]
 - Tip 1 - max. 3 posuda [30]
 - Tip 2 - max. 6 posuda [127]
 - Tip 3 - max. 9 posuda [4]
- LOKALITETI "ZELENIH OTOKA"
 - ZONE KOLEKTIVNO PRIKLIPLJANJE OTPADA [145]
 - ZONE INDIVIDUALNO PRIKLIPLJANJE OTPADA [42]
- LOKALITETI "ZELENIH OTOKA" [26]
- Planirani [19]
- Postojeći [7]

PRILOG BROJ 2

TABELARNI PRIKAZ

(Lokaliteti posuda za odlaganje otpada)

Redni_br	Opis	NAZIV	KAPACITET	broj_parce	ko_geoport	POVRSINA
1	Nadzemni	Zalik 1	Tip 1 - max. 3 posude	136	MOSTAR - MOSTAR I	cca 10 m2
2	Nadzemni	Zalik 2; Zalik 4	Tip 1 - max. 3 posude	158/1	MOSTAR - MOSTAR I	cca 10 m2
3	Nadzemni	Zalik 3	Tip 2 - max. 6 posuda	147	MOSTAR - MOSTAR I	cca 20 m2
4	Nadzemni	Zalik 5	Tip 1 - max. 3 posude	149/1	MOSTAR - MOSTAR I	cca 10 m2
5	Nadzemni	Zalik 6	Tip 1 - max. 3 posude	172	MOSTAR - MOSTAR I	cca 10 m2
6	Nadzemni	Zalik 7	Tip 2 - max. 6 posuda	179/1	MOSTAR - MOSTAR I	cca 20 m2
7	Nadzemni	Zalik 8	Tip 1 - max. 3 posude	494/1	MOSTAR - MOSTAR I	cca 10 m2
8	Nadzemni	Zalik 9	Tip 1 - max. 3 posude	444	MOSTAR - MOSTAR I	cca 10 m2
9	Nadzemni	Zalik 10	Tip 1 - max. 3 posude	424/2	MOSTAR - MOSTAR I	cca 10 m2
10	Nadzemni	Zalik 11	Tip 1 - max. 3 posude	426	MOSTAR - MOSTAR I	cca 10 m2
11	Nadzemni		Tip 1 - max. 3 posude	115/1	MOSTAR - MOSTAR I	cca 10 m2
12	Nadzemni		Tip 1 - max. 3 posude	115/1	MOSTAR - MOSTAR I	cca 10 m2
13	Nadzemni		Tip 1 - max. 3 posude	115/1	MOSTAR - MOSTAR I	cca 10 m2
14	Nadzemni		Tip 1 - max. 3 posude	115/1	MOSTAR - MOSTAR I	cca 10 m2
15	Nadzemni		Tip 1 - max. 3 posude	115/1	MOSTAR - MOSTAR I	cca 10 m2
16	Nadzemni		Tip 1 - max. 3 posude	115/1	MOSTAR - MOSTAR I	cca 10 m2
17	Polupodzemni		Tip 1 - max. 3 posude	115/1	MOSTAR - MOSTAR I	cca 10 m2
18	Polupodzemni		Tip 1 - max. 3 posude	115/3	MOSTAR - MOSTAR I	cca 10 m2
19	Nadzemni	Lira	Tip 1 - max. 3 posude	2092/1	MOSTAR - MOSTAR I	cca 10 m2
20	Polupodzemni ili nadzemni	Bejrut 1	Tip 1 - max. 3 posude	970	MOSTAR - MOSTAR I	cca 10 m2
21	Nadzemni	Bejrut 2	Tip 1 - max. 3 posude	975	MOSTAR - MOSTAR I	cca 10 m2
22	Polupodzemni		Tip 1 - max. 3 posude	2534/1	MOSTAR - MOSTAR I	cca 10 m2
23	Nadzemni	Razvitak 1	Tip 1 - max. 3 posude	2595	MOSTAR - MOSTAR I	cca 10 m2
24	Nadzemni	Razvitak 2; Bagat	Tip 1 - max. 3 posude	2997/2	MOSTAR - MOSTAR I	cca 10 m2
25	Polupodzemni	Radnicki	Tip 1 - max. 3 posude	3023	MOSTAR - MOSTAR I	cca 10 m2
26	Polupodzemni	Fejiceva 1; Brankovac	Tip 1 - max. 3 posude	3400	MOSTAR - MOSTAR I	cca 10 m2
27	Polupodzemni	Fejiceva 2; Fejiceva 3	Tip 1 - max. 3 posude	3346	MOSTAR - MOSTAR I	cca 10 m2
28	Polupodzemni		Tip 1 - max. 3 posude	3769	MOSTAR - MOSTAR I	cca 10 m2
29	Nadzemni		Tip 1 - max. 3 posude	4527	MOSTAR - MOSTAR I	cca 10 m2
30	Nadzemni	Tekija 3	Tip 1 - max. 3 posude	1852/1	MOSTAR - MOSTAR I	cca 10 m2
31	Nadzemni	Tekija 5	Tip 1 - max. 3 posude	1834/1	MOSTAR - MOSTAR I	cca 10 m2
32	Polupodzemni	Tekija 4	Tip 1 - max. 3 posude	1834/1	MOSTAR - MOSTAR I	cca 10 m2
33	Nadzemni	Tekija 2	Tip 1 - max. 3 posude	1898/1	MOSTAR - MOSTAR I	cca 10 m2
34	Nadzemni	Tekija 1	Tip 1 - max. 3 posude	4508/1	MOSTAR - MOSTAR I	cca 10 m2
35	Nadzemni	Tekija 7	Tip 1 - max. 3 posude	4510/7	MOSTAR - MOSTAR I	cca 10 m2
36	Nadzemni	Tekija 6	Tip 2 - max. 6 posuda	1965	MOSTAR - MOSTAR I	cca 20 m2
37	Nadzemni ili polupodzemni		Tip 1 - max. 3 posude	1832	MOSTAR - MOSTAR I	cca 10 m2
38	Nadzemni	Juzni logor 1	Tip 1 - max. 3 posude	1821/1	MOSTAR - MOSTAR I	cca 10 m2
39	Nadzemni	Juzni logor 2	Tip 1 - max. 3 posude	1983/1	MOSTAR - MOSTAR I	cca 10 m2
40	Nadzemni	Juzni logor 3	Tip 1 - max. 3 posude	1981/1	MOSTAR - MOSTAR I	cca 10 m2
41	Nadzemni	Bakijina luka 1	Tip 1 - max. 3 posude	78/2	MOSTAR - MOSTAR II	cca 10 m2
42	Nadzemni	Bakijina luka 2	Tip 1 - max. 3 posude	78/2	MOSTAR - MOSTAR II	cca 10 m2
43	Nadzemni	Rudnik	Tip 1 - max. 3 posude	490/1	MOSTAR - MOSTAR II	cca 10 m2
44	Polupodzemni	Zgoni II 4	Tip 1 - max. 3 posude	289/35	MOSTAR - MOSTAR II	cca 10 m2
44-A	Polupodzemni	Zgoni II 5	Tip 1 - max. 3 posude	1113/24	MOSTAR - MOSTAR II	cca 10 m2
45	Nadzemni	Zgoni II 6	Tip 1 - max. 3 posude	1113/23	MOSTAR - MOSTAR II	cca 10 m2
46	Polupodzemni	Zgoni II 7	Tip 1 - max. 3 posude	1113/1	MOSTAR - MOSTAR II	cca 10 m2
47	Nadzemni	Zgoni II 8	Tip 1 - max. 3 posude	1091/1	MOSTAR - MOSTAR II	cca 10 m2
48	Polupodzemni	Zgoni II 3	Tip 1 - max. 3 posude	303/1	MOSTAR - MOSTAR II	cca 10 m2
49	Polupodzemni	Zgoni II 2; Zgoni I 1	Tip 1 - max. 3 posude	343/1	MOSTAR - MOSTAR II	cca 10 m2
50	Polupodzemni	Zgoni II 1	Tip 1 - max. 3 posude	3597/1	MOSTAR - MOSTAR II	cca 10 m2
51	Nadzemni	Vrh Avenije	Tip 1 - max. 3 posude	3600/1	MOSTAR - MOSTAR II	cca 10 m2
52	Nadzemni	Centar II 1	Tip 2 - max. 6 posuda	543/2	MOSTAR - MOSTAR II	cca 20 m2
53	Nadzemni	Centar II 2	Tip 1 - max. 3 posude	732/1	MOSTAR - MOSTAR II	cca 10 m2
54	Nadzemni ili polupodzemni	Centar II 3	Tip 1 - max. 3 posude	729/1	MOSTAR - MOSTAR II	cca 10 m2
55	Nadzemni	Centar II 4	Tip 1 - max. 3 posude	722/8	MOSTAR - MOSTAR II	cca 10 m2
56	Nadzemni	Centar II 5	Tip 3 - max. 9 posuda	722/10	MOSTAR - MOSTAR II	cca 30 m2
57	Nadzemni ili polupodzemni	Centar II 6	Tip 1 - max. 3 posude	722/10	MOSTAR - MOSTAR II	cca 10 m2
58	Polupodzemni	Centar II 7	Tip 1 - max. 3 posude	722/10	MOSTAR - MOSTAR II	cca 10 m2
59	Polupodzemni	Centar II 8	Tip 2 - max. 6 posuda	722/10	MOSTAR - MOSTAR II	cca 20 m2
60	Polupodzemni	Centar II 9	Tip 1 - max. 3 posude	633/1	MOSTAR - MOSTAR II	cca 10 m2
61	Nadzemni	Centar II 10	Tip 1 - max. 3 posude	626/2	MOSTAR - MOSTAR II	cca 10 m2
62	Nadzemni	Mljekara	Tip 2 - max. 6 posuda	722/20	MOSTAR - MOSTAR II	cca 20 m2
63	Polupodzemni kontenjeri	Trznica 2	Tip 2 - max. 6 posuda	779/1	MOSTAR - MOSTAR II	cca 20 m2
64	Nadzemni	Trznica 4	Tip 1 - max. 3 posude	842/1	MOSTAR - MOSTAR II	cca 10 m2
65	Polupodzemni	Trznica 6	Tip 2 - max. 6 posuda	842/1	MOSTAR - MOSTAR II	cca 20 m2
66	Nadzemni	Trznica 7	Tip 2 - max. 6 posuda	865	MOSTAR - MOSTAR II	cca 20 m2
67	Nadzemni	Trznica 5	Tip 1 - max. 3 posude	873/1	MOSTAR - MOSTAR II	cca 10 m2
68	Nadzemni	Trznica 3	Tip 2 - max. 6 posuda	751/2	MOSTAR - MOSTAR II	cca 20 m2
69	Nadzemni	Trznica 1	Tip 2 - max. 6 posuda	779/1	MOSTAR - MOSTAR II	cca 20 m2
70	Polupodzemni	Zgoni I 2	Tip 2 - max. 6 posuda	1028/1	MOSTAR - MOSTAR II	cca 20 m2
71	Nadzemni	Zgoni I 2	Tip 2 - max. 6 posuda	1028/1	MOSTAR - MOSTAR II	cca 20 m2
72	Nadzemni	Zgoni I 3	Tip 1 - max. 3 posude	1028/1	MOSTAR - MOSTAR II	cca 10 m2
73	Nadzemni	Zgoni I 5	Tip 3 - max. 9 posuda	1028/1	MOSTAR - MOSTAR II	cca 30 m2
74	Nadzemni	Zgoni I 4	Tip 2 - max. 6 posuda	1028/1	MOSTAR - MOSTAR II	cca 20 m2
75	Nadzemni	Bijeli brijeg 1	Tip 1 - max. 3 posude	1128/1	MOSTAR - MOSTAR II	cca 10 m2
76	Nadzemni	Bijeli brijeg 2	Tip 1 - max. 3 posude	1128/1	MOSTAR - MOSTAR II	cca 10 m2
77	Nadzemni	Bijeli brijeg 3	Tip 1 - max. 3 posude	1086/1	MOSTAR - MOSTAR II	cca 10 m2
78	Nadzemni	Bijeli brijeg 4	Tip 1 - max. 3 posude	1086/1	MOSTAR - MOSTAR II	cca 10 m2
79	Nadzemni	Bijeli brijeg 5	Tip 2 - max. 6 posuda	1077	MOSTAR - MOSTAR II	cca 20 m2
80	Polupodzemni		Tip 1 - max. 3 posude	1200/1	MOSTAR - MOSTAR II	cca 10 m2
81	Nadzemni	Bijeli brijeg 10	Tip 1 - max. 3 posude	1362/7	MOSTAR - MOSTAR II	cca 10 m2
82	Polupodzemni	Bijeli brije 9; Bijeli brijeg	Tip 1 - max. 3 posude	1405	MOSTAR - MOSTAR II	cca 10 m2

83	Polupodzemni ili nadzemni	Bijeli brijeg 7	Tip 2 - max. 6 posuda	1474/1	MOSTAR - MOSTAR II	cca 20 m2
84	Polupodzemni	Bijeli brijeg 8	Tip 2 - max. 6 posuda	1474/8	MOSTAR - MOSTAR II	cca 20 m2
85	Polupodzemni	Partizansko 2	Tip 1 - max. 3 posude	1475	MOSTAR - MOSTAR II	cca 10 m2
86	Polupodzemni	ro igraliste 3; Partizansk	Tip 1 - max. 3 posude	2383	MOSTAR - MOSTAR II	cca 10 m2
87	Nadzemni ili polupodzemni	Staro igraliste 2	Tip 2 - max. 6 posuda	1542/1	MOSTAR - MOSTAR II	cca 20 m2
88	Polupodzemni	Staro igraliste 1	Tip 3 - max. 9 posuda	1542/1	MOSTAR - MOSTAR II	cca 30 m2
89	Polupodzemni ili nadzemni	Piramida 1	Tip 2 - max. 6 posuda	1056/1	MOSTAR - MOSTAR II	cca 20 m2
90	Polupodzemni ili nadzemni	Piramida 2	Tip 1 - max. 3 posude	1056/1	MOSTAR - MOSTAR II	cca 10 m2
91	Polupodzemni	X Osnovna	Tip 2 - max. 6 posuda	1035/1	MOSTAR - MOSTAR II	cca 20 m2
92	Nadzemni	MUP 1	Tip 2 - max. 6 posuda	1732/1	MOSTAR - MOSTAR II	cca 20 m2
93	Polupodzemni kontenjeri	MUP 2	Tip 2 - max. 6 posuda	1679	MOSTAR - MOSTAR II	cca 20 m2
94	Nadzemni		Tip 1 - max. 3 posude	1704/1	MOSTAR - MOSTAR II	cca 10 m2
95	Polupodzemni kontenjer	MUP 4	Tip 2 - max. 6 posuda	1702/5	MOSTAR - MOSTAR II	cca 20 m2
96	Polupodzemni	MUP 5	Tip 1 - max. 3 posude	1666/1	MOSTAR - MOSTAR II	cca 10 m2
97	Polupodzemni		Tip 1 - max. 3 posude	3598/2	MOSTAR - MOSTAR II	cca 10 m2
98	Nadzemni	Staklena banka 1	Tip 2 - max. 6 posuda	1845/1	MOSTAR - MOSTAR II	cca 20 m2
99	Polupodzemni kontenjer	Radiceva	Tip 3 - max. 9 posuda	1634	MOSTAR - MOSTAR II	cca 30 m2
100	Nadzemni	Zagrebacka 1	Tip 2 - max. 6 posuda	2379/1	MOSTAR - MOSTAR II	cca 20 m2
100-A	Nadzemni		Tip 1 - max. 3 posude	1574/1	MOSTAR - MOSTAR II	cca 10 m2
101	Nadzemni	Zagrebacka 2	Tip 2 - max. 6 posuda	2379/1	MOSTAR - MOSTAR II	cca 20 m2
102	Nadzemni	Rondo I 1	Tip 1 - max. 3 posude	1895/8	MOSTAR - MOSTAR II	cca 10 m2
103	Polupodzemni	Rondo I 2	Tip 1 - max. 3 posude	1895/2	MOSTAR - MOSTAR II	cca 10 m2
104	Nadzemni	Rondo I 3	Tip 1 - max. 3 posude	1895/2	MOSTAR - MOSTAR II	cca 10 m2
105	Nadzemni	Rondo I 4	Tip 2 - max. 6 posuda	1893	MOSTAR - MOSTAR II	cca 20 m2
106	Nadzemni		Tip 1 - max. 3 posude	1905	MOSTAR - MOSTAR II	cca 10 m2
107	Polupodzemni		Tip 1 - max. 3 posude	1927/2	MOSTAR - MOSTAR II	cca 10 m2
108	Polupodzemni ili nadzemni		Tip 1 - max. 3 posude	3652	MOSTAR - MOSTAR II	cca 10 m2
109	Nadzemni	Santiceva 1	Tip 1 - max. 3 posude	3680	MOSTAR - MOSTAR II	cca 10 m2
110	Nadzemni	Santiceva 2	Tip 1 - max. 3 posude	3742/2	MOSTAR - MOSTAR II	cca 10 m2
111	Polupodzemni		Tip 1 - max. 3 posude	3787	MOSTAR - MOSTAR II	cca 10 m2
112	Nadzemni	Santiceva 3	Tip 1 - max. 3 posude	3766/1	MOSTAR - MOSTAR II	cca 10 m2
113	Nadzemni	Cernica 1	Tip 1 - max. 3 posude	3827	MOSTAR - MOSTAR II	cca 10 m2
114	Nadzemni		Tip 1 - max. 3 posude	3897	MOSTAR - MOSTAR II	cca 10 m2
115	Nadzemni	Cernica 2	Tip 1 - max. 3 posude	4024/1	MOSTAR - MOSTAR II	cca 10 m2
116	Nadzemni	Cernica 3	Tip 1 - max. 3 posude	4024/1	MOSTAR - MOSTAR II	cca 10 m2
117	Nadzemni	Cernica 4	Tip 1 - max. 3 posude	4293	MOSTAR - MOSTAR II	cca 10 m2
118	Polupodzemni	Liska	Tip 1 - max. 3 posude	2016/4	MOSTAR - MOSTAR II	cca 10 m2
119	Nadzemni	DUM 5	Tip 2 - max. 6 posuda	4336/1	MOSTAR - MOSTAR II	cca 20 m2
120	Polupodzemni	DUM 4	Tip 2 - max. 6 posuda	4336/1	MOSTAR - MOSTAR II	cca 20 m2
121	Nadzemni	DUM 3	Tip 1 - max. 3 posude	4336/1	MOSTAR - MOSTAR II	cca 10 m2
122	Polupodzemni	DUM 2	Tip 1 - max. 3 posude	5319	MOSTAR - MOSTAR II	cca 10 m2
123	Polupodzemni		Tip 1 - max. 3 posude	4336/1	MOSTAR - MOSTAR II	cca 10 m2
124	Polupodzemni	Rondo III 4	Tip 1 - max. 3 posude	2114/1	MOSTAR - MOSTAR II	cca 10 m2
125	Nadzemni	Rondo III 3	Tip 1 - max. 3 posude	2193/1	MOSTAR - MOSTAR II	cca 10 m2
126	Nadzemni	Rondo III 2	Tip 1 - max. 3 posude	2193/1	MOSTAR - MOSTAR II	cca 10 m2
127	Polupodzemni	Rondo trzni	Tip 1 - max. 3 posude	3625/1	MOSTAR - MOSTAR II	cca 10 m2
128	Polupodzemni ili nadzemni	Rondo III 1	Tip 1 - max. 3 posude	2193/1	MOSTAR - MOSTAR II	cca 10 m2
129	Polupodzemni ili nadzemni	Zagrebacka 4	Tip 1 - max. 3 posude	2263	MOSTAR - MOSTAR II	cca 10 m2
130	Polupodzemni	Zagrebacka 3; Spajalica	Tip 2 - max. 6 posuda	2261/2	MOSTAR - MOSTAR II	cca 20 m2
131	Nadzemni		Tip 1 - max. 3 posude	4318/1	MOSTAR - MOSTAR II	cca 10 m2
132	Polupodzemni	Bulevar 2; Semovac	Tip 1 - max. 3 posude	4326/4	MOSTAR - MOSTAR II	cca 10 m2
133	Nadzemni	Dompes	Tip 1 - max. 3 posude	5604/5	MOSTAR - MOSTAR II	cca 10 m2
134	Polupodzemni		Tip 1 - max. 3 posude	5675	MOSTAR - MOSTAR II	cca 10 m2
135	Polupodzemni		Tip 1 - max. 3 posude	5815/2	MOSTAR - MOSTAR II	cca 10 m2
136	Nadzemni	Mahala 1	Tip 1 - max. 3 posude	6076/1	MOSTAR - MOSTAR II	cca 10 m2
137	Nadzemni ili polupodzemni	Mahala 2	Tip 1 - max. 3 posude	6481/8	MOSTAR - MOSTAR II	cca 10 m2
138	Polupodzemni ili nadzemni	Mahala 3	Tip 1 - max. 3 posude	6457	MOSTAR - MOSTAR II	cca 10 m2
139	Polupodzemni ili nadzemni	Panjevina 1	Tip 1 - max. 3 posude	3629	MOSTAR - MOSTAR II	cca 10 m2
140	Polupodzemni	Panjevina 2	Tip 1 - max. 3 posude	3033/1	MOSTAR - MOSTAR II	cca 10 m2
141	Polupodzemni	Panjevina 3	Tip 1 - max. 3 posude	3017/1	MOSTAR - MOSTAR II	cca 10 m2
142	Nadzemni ili polupodzemni	Djiovina 1	Tip 1 - max. 3 posude	3629	MOSTAR - MOSTAR II	cca 10 m2
143	Nadzemni	Djiovina 2	Tip 1 - max. 3 posude	4728/1	MOSTAR - MOSTAR II	cca 10 m2
144	Nadzemni	Djiovina 3	Tip 1 - max. 3 posude	4759/1	MOSTAR - MOSTAR II	cca 10 m2
145	Polupodzemni	Zahum 1	Tip 1 - max. 3 posude	6472/1	MOSTAR - MOSTAR II	cca 10 m2
146	Polupodzemni	Vatikan 4	Tip 1 - max. 3 posude	4983	MOSTAR - MOSTAR II	cca 10 m2
147	Polupodzemni	Vatikan 3	Tip 1 - max. 3 posude	4387/1	MOSTAR - MOSTAR II	cca 10 m2
148	Nadzemni ili polupodzemni	Vatikan 2	Tip 1 - max. 3 posude	4925/1	MOSTAR - MOSTAR II	cca 10 m2
149	Polupodzemni	Vatikan 1	Tip 1 - max. 3 posude	6472/1	MOSTAR - MOSTAR II	cca 10 m2
150	Polupodzemni	Balinovac	Tip 1 - max. 3 posude	4849	MOSTAR - MOSTAR II	cca 10 m2
151	Polupodzemni	Ilici 1	Tip 1 - max. 3 posude	4596/1	MOSTAR - MOSTAR II	cca 10 m2
152	Nadzemni	Ilici 2	Tip 1 - max. 3 posude	3626	MOSTAR - MOSTAR II	cca 10 m2
153	Nadzemni	Ilici 3	Tip 1 - max. 3 posude	2928	MOSTAR - ILIĆI	cca 10 m2
154	Nadzemni	Rodoc 1	Tip 1 - max. 3 posude	2448	MOSTAR - RODOČ	cca 10 m2
155	Nadzemni	Rodoc 2	Tip 1 - max. 3 posude	38	MOSTAR - RODOČ	cca 10 m2
156	Polupodzemni		Tip 1 - max. 3 posude	2448	MOSTAR - RODOČ	cca 10 m2
157	Polupodzemni		Tip 1 - max. 3 posude	1804	MOSTAR - RODOČ	cca 10 m2
158	Polupodzemni		Tip 1 - max. 3 posude	2028	MOSTAR - RODOČ	cca 10 m2
159	Nadzemni		Tip 1 - max. 3 posude	600/2	MOSTAR - MOSTAR II	cca 10 m2

PRILOG BROJ 3

TABELARNI PRIKAZ

(Lokaliteti „Zelenih otoka“)

Redni_broj	Status	broj_parce	ko_geoport
1	Planirani	165/1	MOSTAR - MOSTAR I
2	Planirani	432/1	MOSTAR - MOSTAR I
3	Planirani	2092/1	MOSTAR - MOSTAR I
4	Postojeci	970	MOSTAR - MOSTAR I
5	Planirani	4522	MOSTAR - MOSTAR I
6	Planirani	3400	MOSTAR - MOSTAR I
7	Planirani	4527	MOSTAR - MOSTAR I
8	Postojeci	6457	MOSTAR - MOSTAR II
9	Postojeci	4509	MOSTAR - MOSTAR I
10	Postojeci	1983/1	MOSTAR - MOSTAR I
11	Planirani	2028	MOSTAR - RODOČ
12	Planirani	3629	MOSTAR - MOSTAR II
13	Planirani	2016/4	MOSTAR - MOSTAR II
14	Postojeci	4385	MOSTAR - MOSTAR II
15	Planirani	4024/1	MOSTAR - MOSTAR II
16	Planirani	3782	MOSTAR - MOSTAR II
17	Planirani	1905	MOSTAR - MOSTAR II
18	Planirani	2379/1	MOSTAR - MOSTAR II
19	Planirani	1419/4	MOSTAR - MOSTAR II
20	Postojeci	1474/8	MOSTAR - MOSTAR II
21	Planirani	1477/1	MOSTAR - MOSTAR II
22	Planirani	3614	MOSTAR - MOSTAR II
23	Planirani	1202/1	MOSTAR - MOSTAR II
24	Planirani	865	MOSTAR - MOSTAR II
25	Planirani	722/10	MOSTAR - MOSTAR II
26	Postojeci	3593	MOSTAR - MOSTAR II



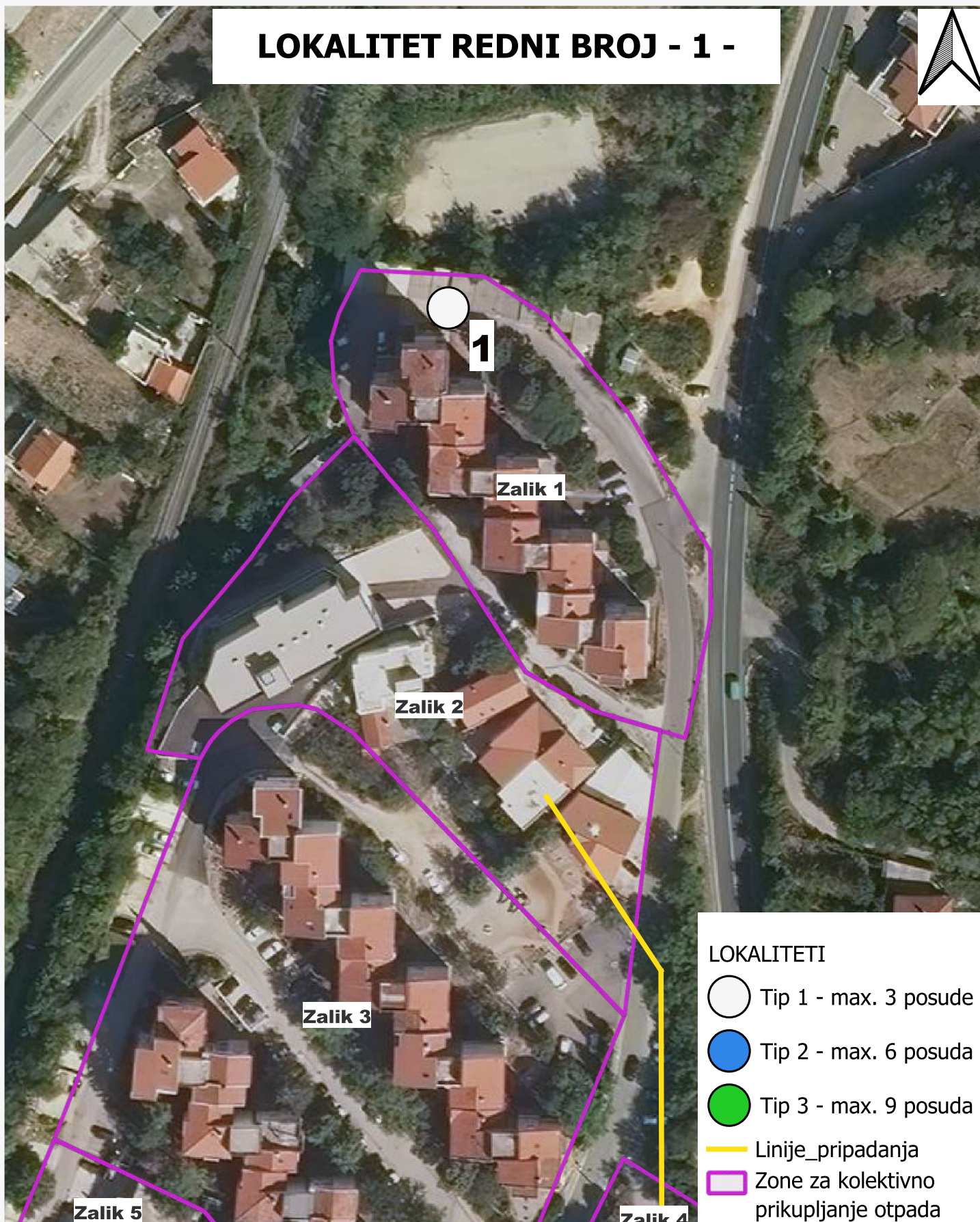

PRILOG BROJ 4

LOKALITETI POSUDA ZA ODLAGANJE OTPADA

LOKALITET REDNI BROJ - 1 -



LOKALITETI



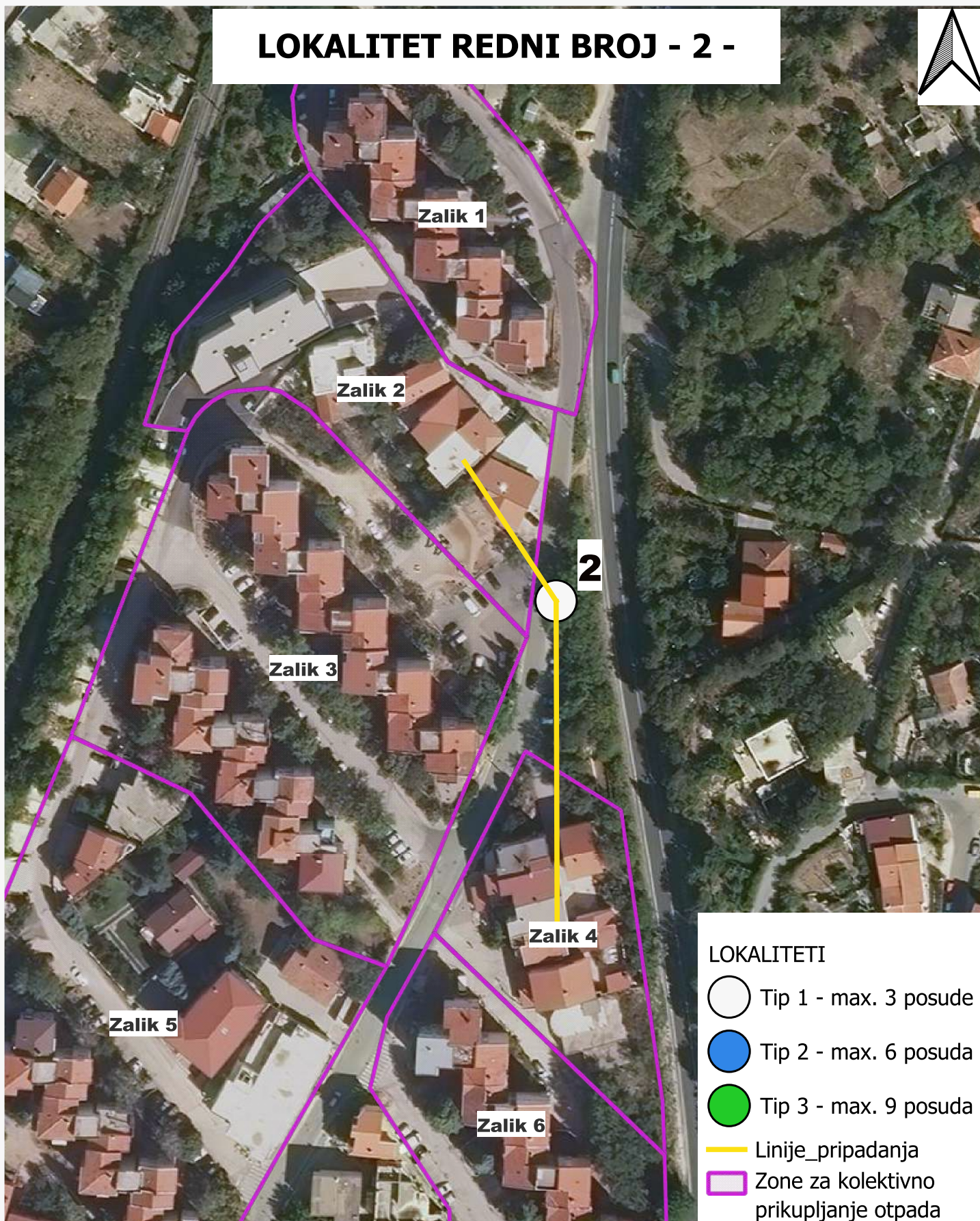

-  Tip 1 - max. 3 posude
-  Tip 2 - max. 6 posuda
-  Tip 3 - max. 9 posuda
-  Linije_pripadanja
-  Zone za kolektivno prikupljanje otpada

Redni_br	NAZIV	Opis	KAPACITET	POVRSINA	broj_parce	ko_geoport
1	Zalik 1	Nadzemni	Tip 1 - max. 3 posude	cca 10 m ²	136	MOSTAR - MOSTAR I

LOKALITET REDNI BROJ - 2 -



LOKALITETI



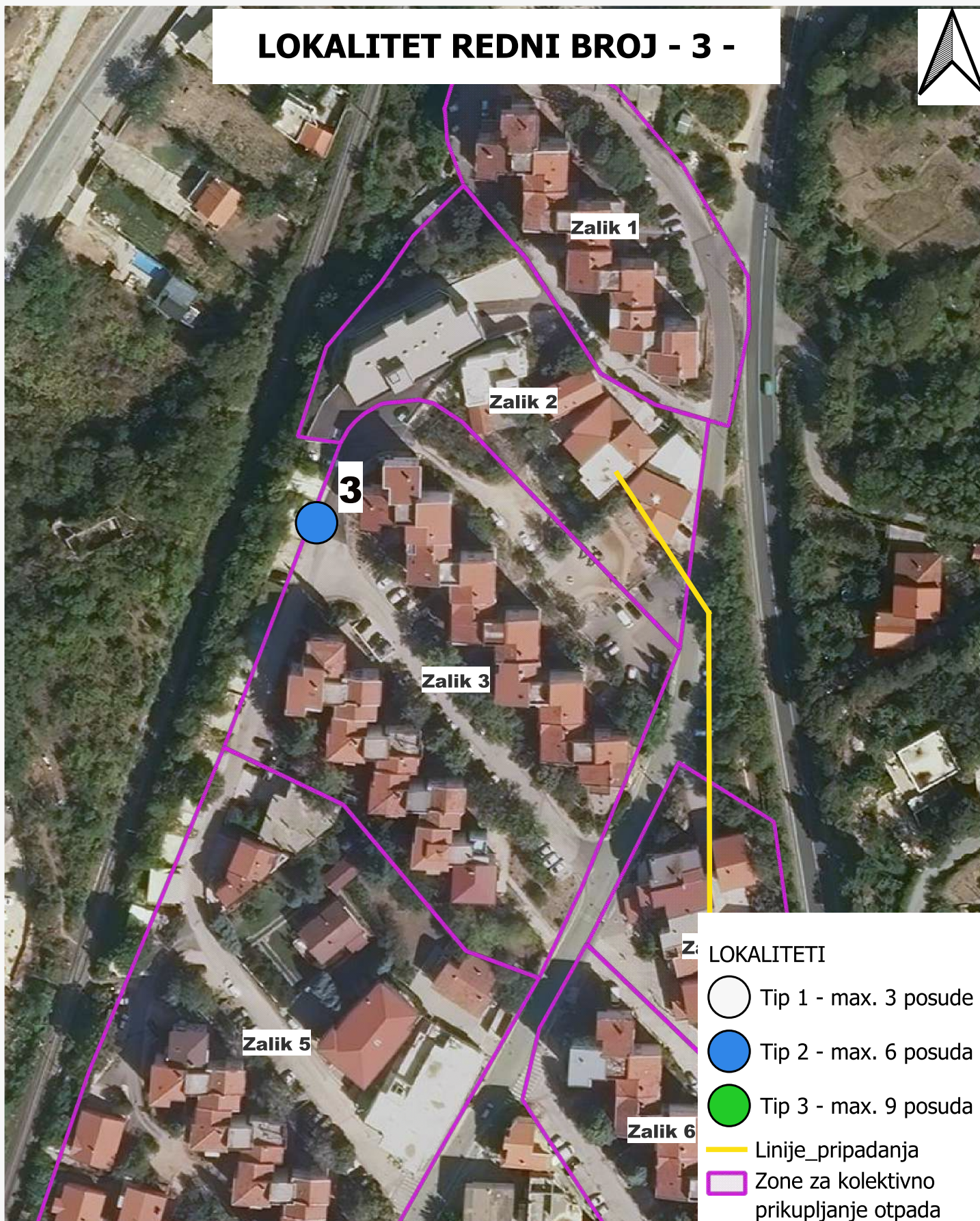

-  Tip 1 - max. 3 posude
-  Tip 2 - max. 6 posuda
-  Tip 3 - max. 9 posuda
-  Linije_pripadanja
-  Zone za kolektivno prikupljanje otpada

Redni_br	NAZIV	Opis	KAPACITET	POVRSINA	broj_parce	ko_geoport
2	Zalik 2; Zalik 4	Nadzemni	Tip 1 - max. 3 posude	cca 10 m2	158/1	MOSTAR - MOSTAR I

LOKALITET REDNI BROJ - 3 -



LOKALITETI

-  Tip 1 - max. 3 posude
-  Tip 2 - max. 6 posuda
-  Tip 3 - max. 9 posuda
-  Linije_pripadanja
-  Zone za kolektivno prikupljanje otpada



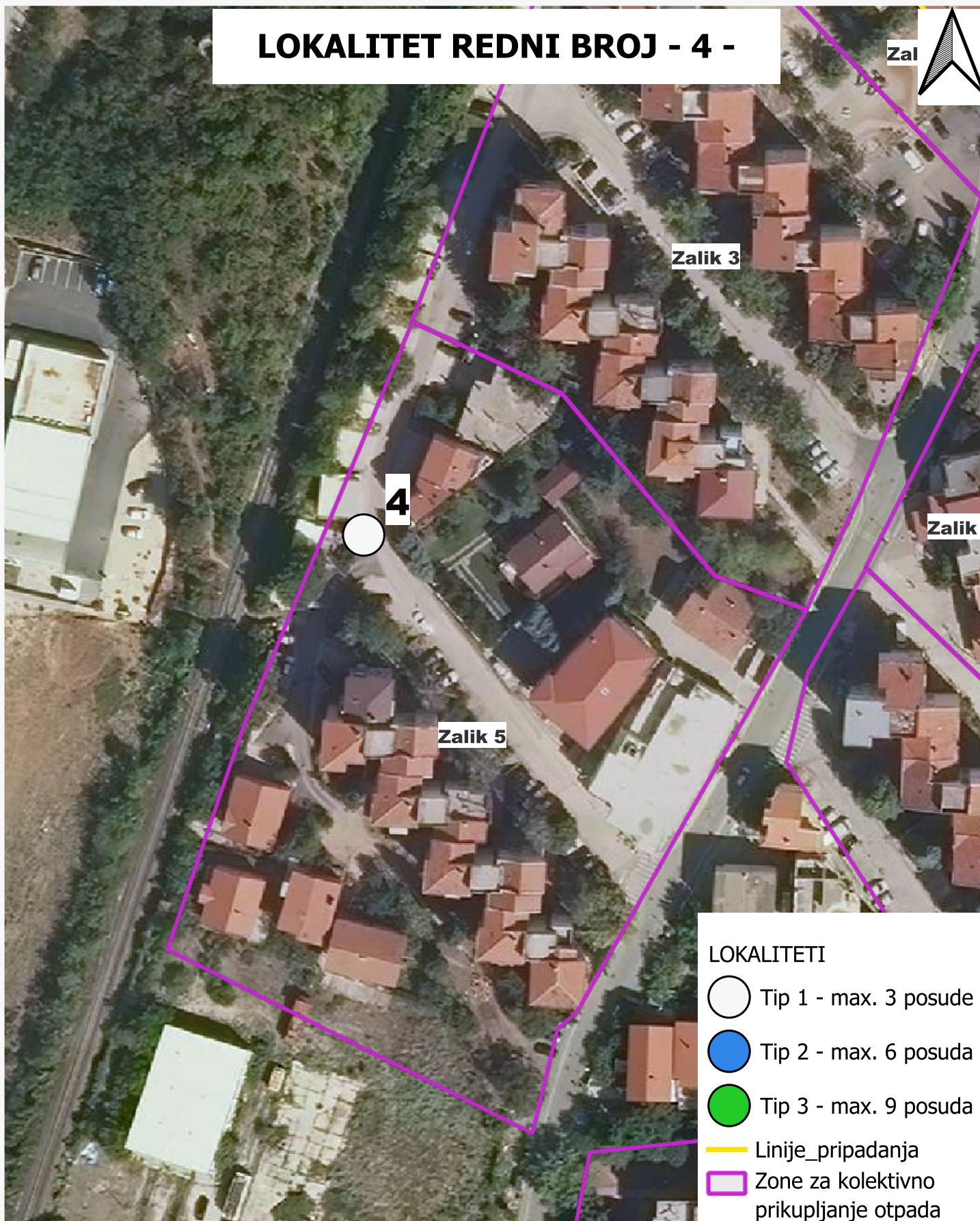

Redni_br	NAZIV	Opis	KAPACITET	POVRSINA	broj_parce	ko_geoport
3	Zalik 3	Nadzemni	Tip 2 - max. 6 posuda	cca 20 m2	147	MOSTAR - MOSTAR I

LOKALITET REDNI BROJ - 4 -

Zal



LOKALITETI



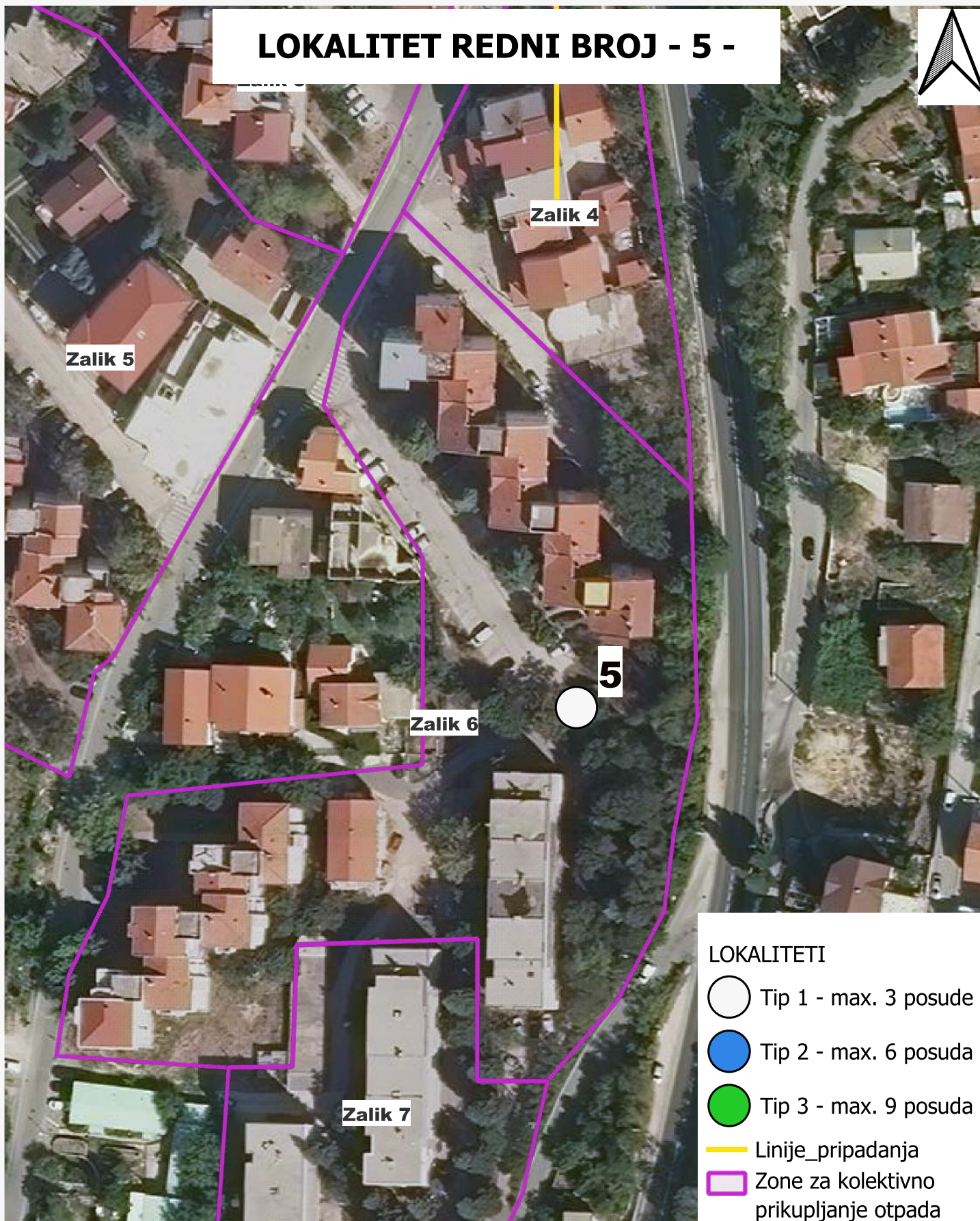

-  Tip 1 - max. 3 posude
-  Tip 2 - max. 6 posuda
-  Tip 3 - max. 9 posuda
-  Linije_pripadanja
-  Zone za kolektivno prikupljanje otpada

Redni_br	NAZIV	Opis	KAPACITET	POVRSINA	broj_parce	ko_geoport
4	Zalik 5	Nadzemni	Tip 1 - max. 3 posude	cca 10 m2	149/1	MOSTAR - MOSTAR I

LOKALITET REDNI BROJ - 5 -



LOKALITETI

-  Tip 1 - max. 3 posude
-  Tip 2 - max. 6 posuda
-  Tip 3 - max. 9 posuda
-  Linije_pripadanja
-  Zone za kolektivno prikupljanje otpada

Redni_br	NAZIV	Opis	KAPACITET	POVRSINA	broj_parce	ko_geoport
5	Zalik 6	Nadzemni	Tip 1 - max. 3 posude	cca 10 m2	172	MOSTAR - MOSTAR I

LOKALITET REDNI BROJ - 6 -

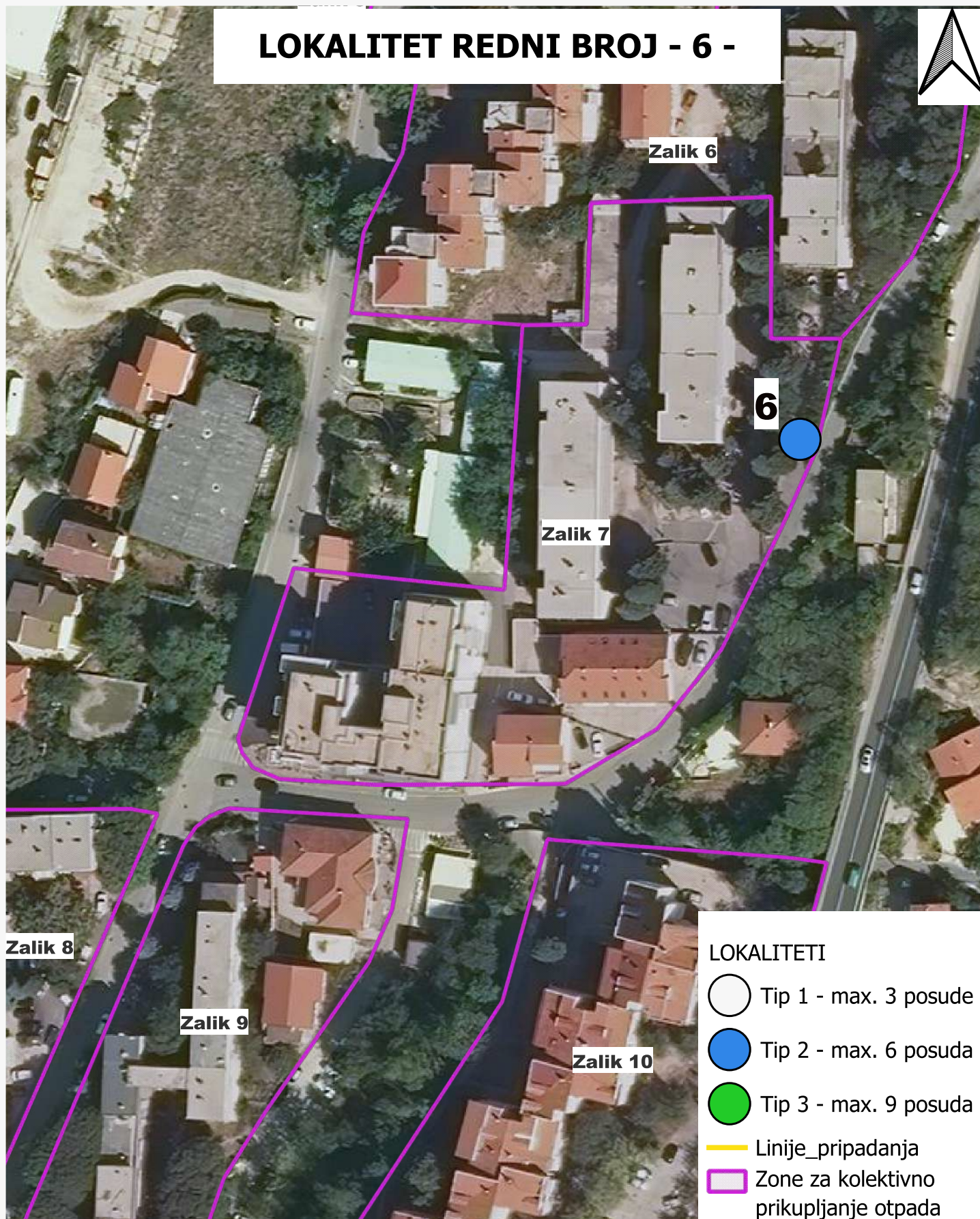
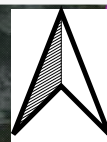



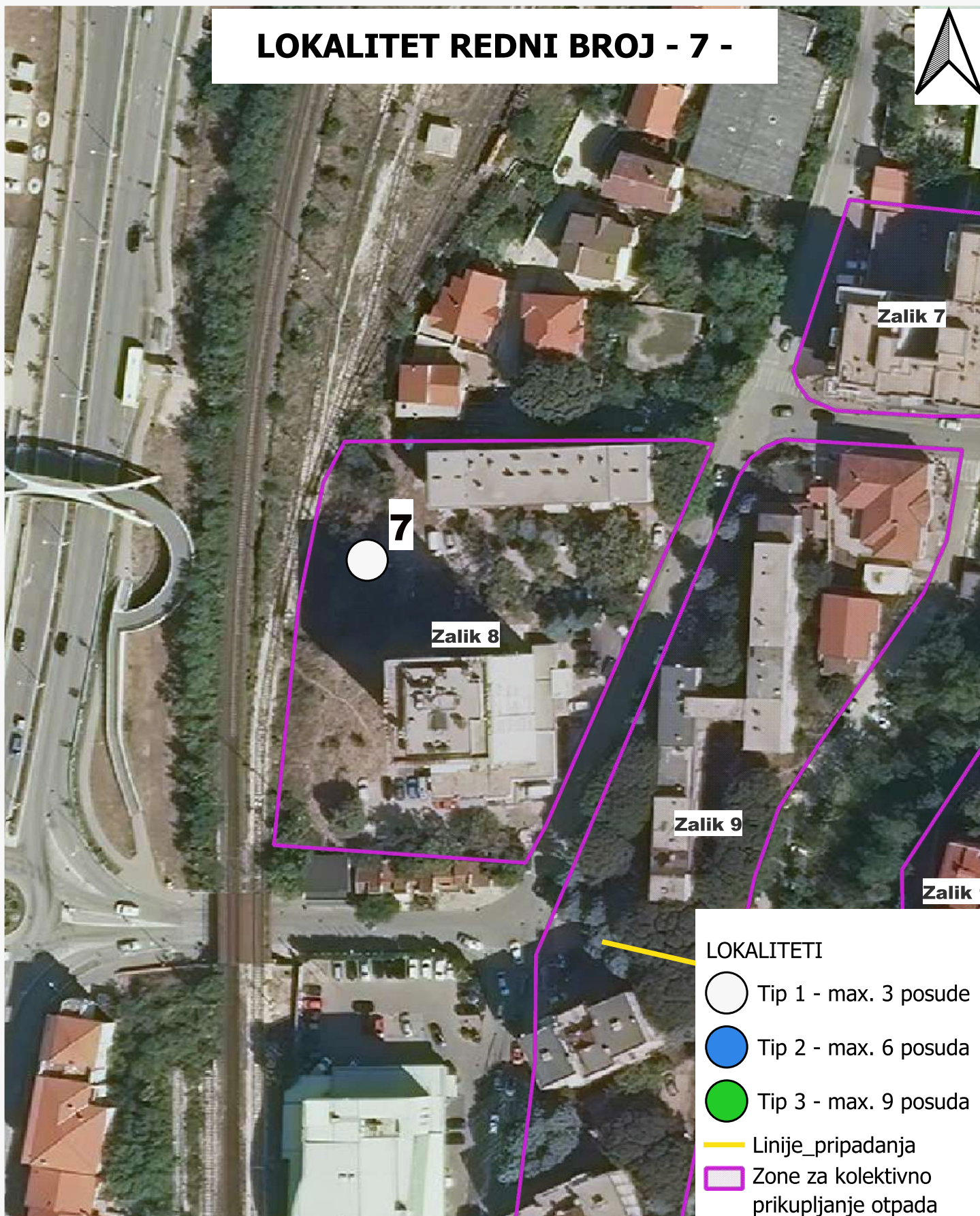

Redni_br	NAZIV	Opis	KAPACITET	POVRSINA	broj_parce	ko_geoport
6	Zalik 7	Nadzemni	Tip 2 - max. 6 posuda	cca 20 m2	179/1	MOSTAR - MOSTAR I

LOKALITET REDNI BROJ - 7 -



LOKALITETI

-  Tip 1 - max. 3 posude
-  Tip 2 - max. 6 posuda
-  Tip 3 - max. 9 posuda
-  Linije_pripadanja
-  Zone za kolektivno prikupljanje otpada



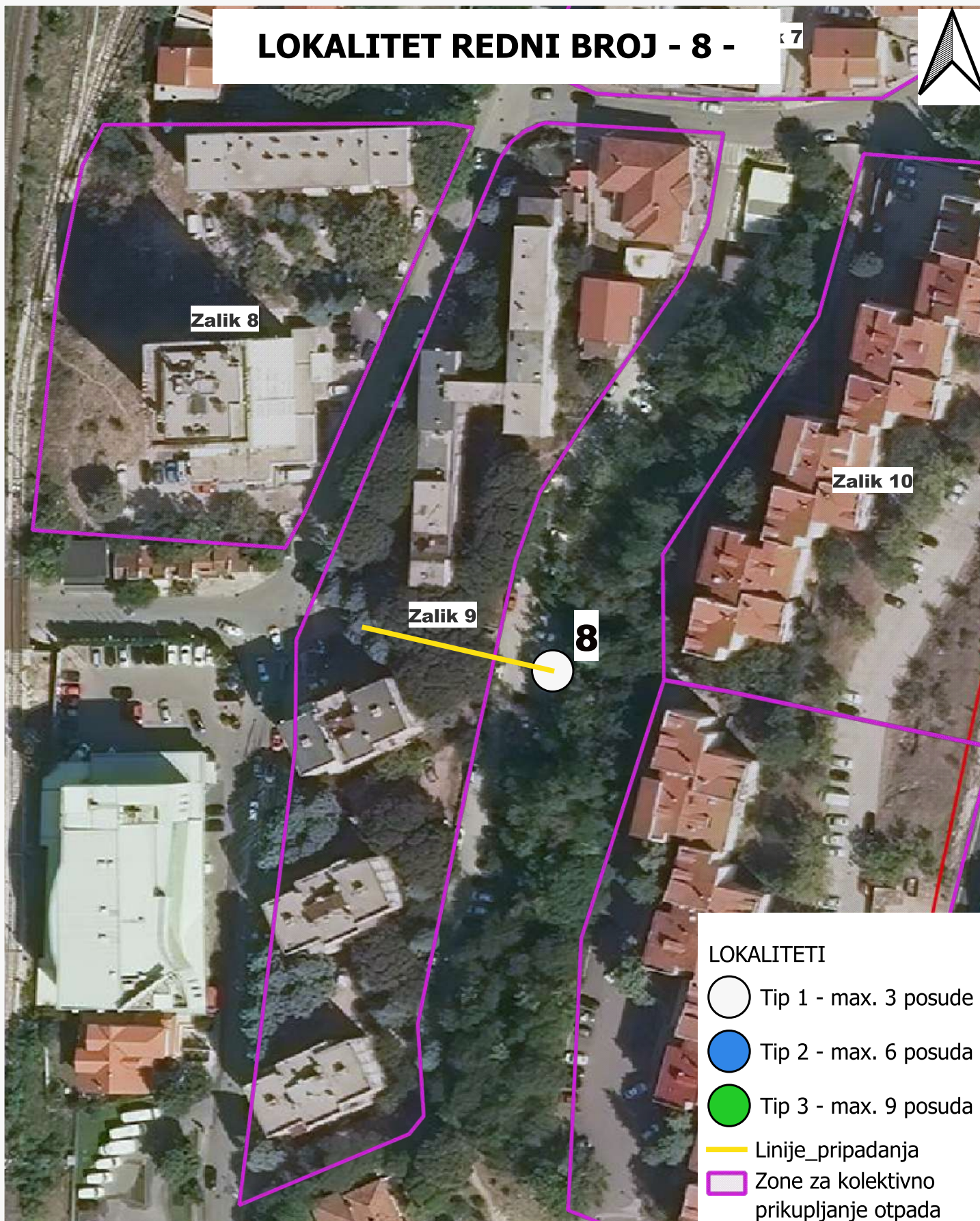

Redni_br	NAZIV	Opis	KAPACITET	POVRSINA	broj_parce	ko_geoport
7	Zalik 8	Nadzemni	Tip 1 - max. 3 posude	cca 10 m2	494/1	MOSTAR - MOSTAR I

LOKALITET REDNI BROJ - 8 -

7



LOKALITETI



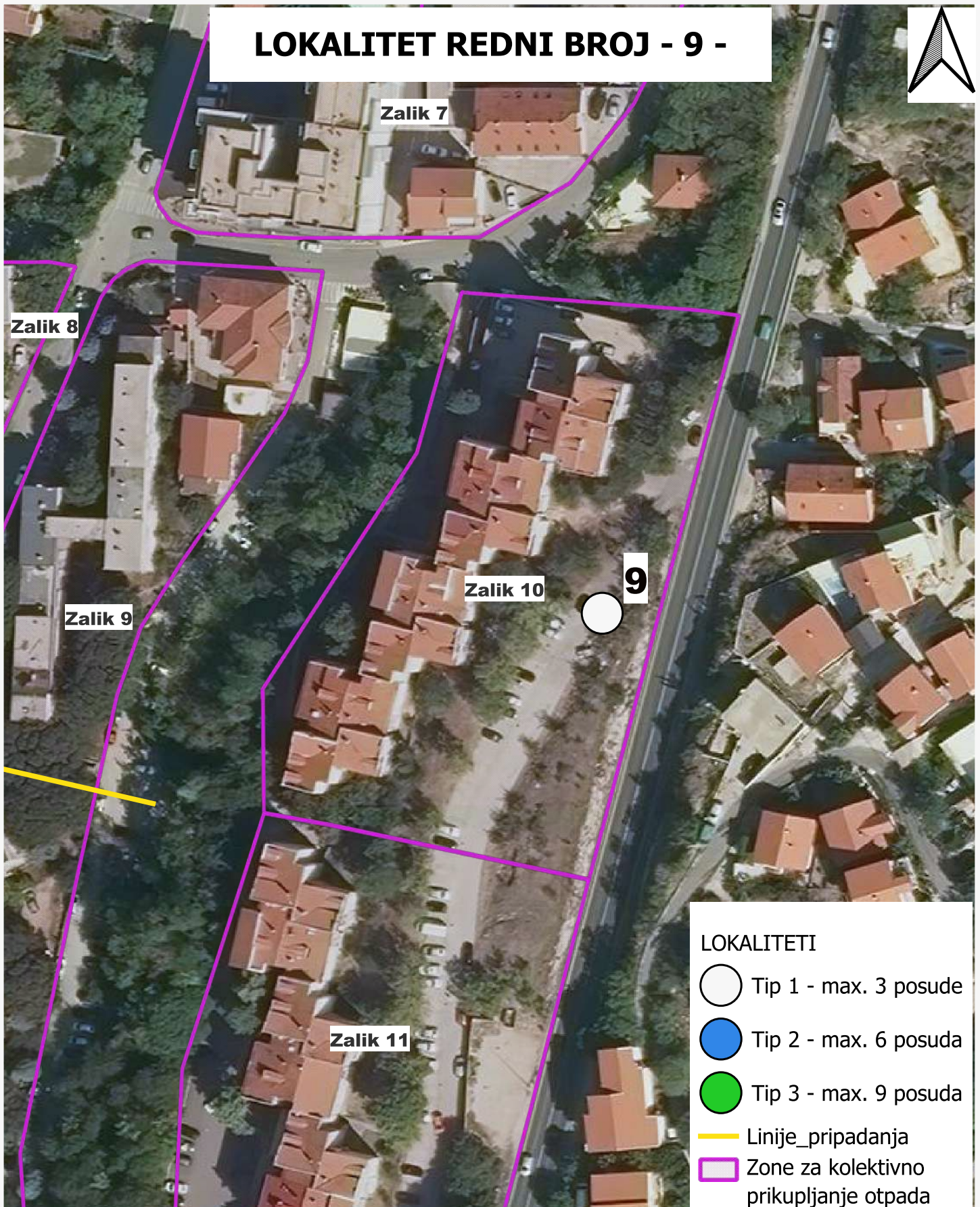

-  Tip 1 - max. 3 posude
-  Tip 2 - max. 6 posuda
-  Tip 3 - max. 9 posuda
-  Linije_pripadanja
-  Zone za kolektivno prikupljanje otpada

Redni_br	NAZIV	Opis	KAPACITET	POVRSINA	broj_parce	ko_geoport
8	Zalik 9	Nadzemni	Tip 1 - max. 3 posude	cca 10 m2	444	MOSTAR - MOSTAR I

LOKALITET REDNI BROJ - 9 -



LOKALITETI

-  Tip 1 - max. 3 posude
-  Tip 2 - max. 6 posuda
-  Tip 3 - max. 9 posuda
-  Linije_pripadanja
-  Zone za kolektivno prikupljanje otpada

Redni_br	NAZIV	Opis	KAPACITET	POVRSINA	broj_parce	ko_geoport
9	Zalik 10	Nadzemni	Tip 1 - max. 3 posude	cca 10 m2	424/2	MOSTAR - MOSTAR I

LOKALITET REDNI BROJ - 10 -

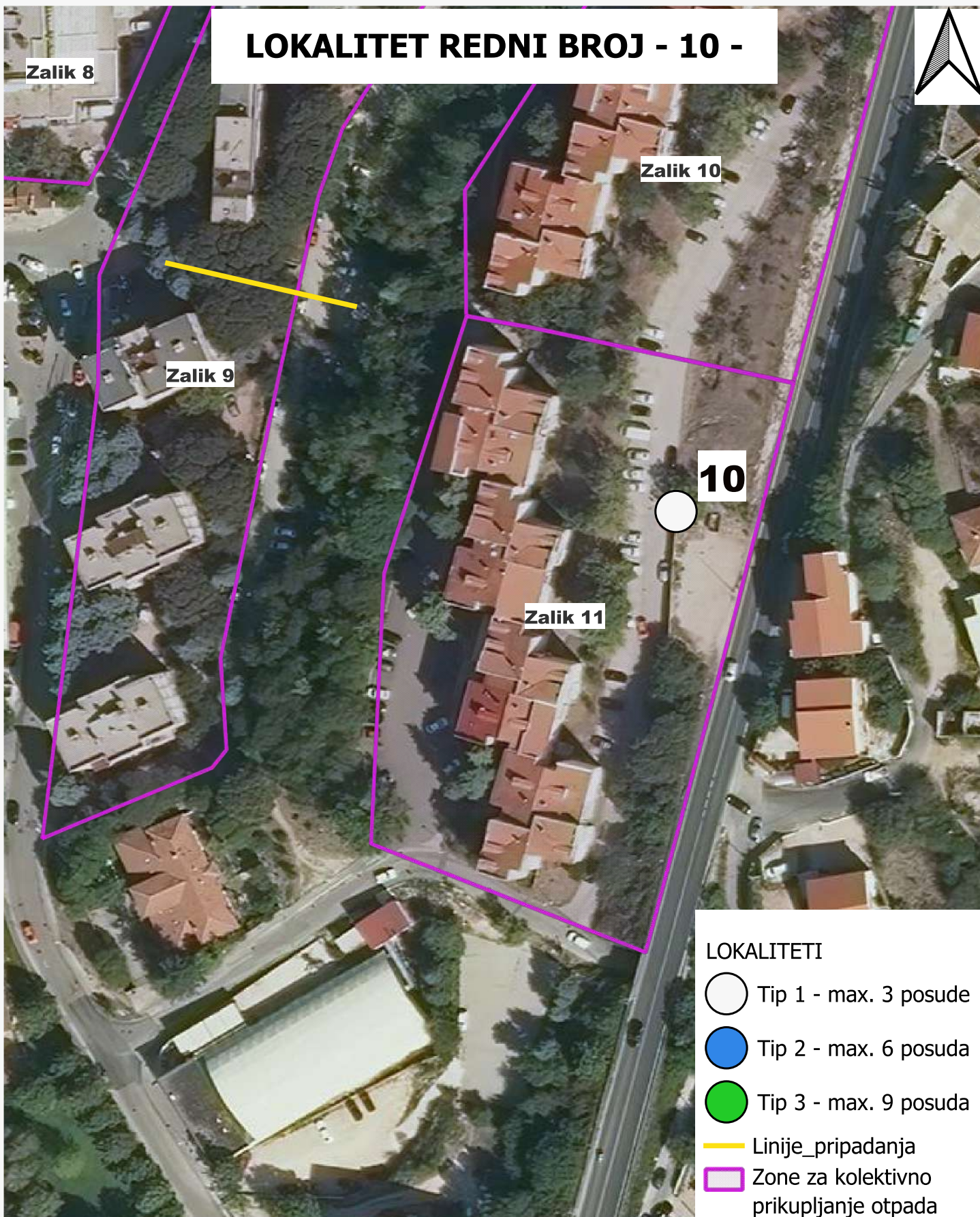

Redni_br	NAZIV	Opis	KAPACITET	POVRSINA	broj_parce	ko_geoport
10	Zalik 11	Nadzemni	Tip 1 - max. 3 posude	cca 10 m2	426	MOSTAR - MOSTAR I

LOKALITET REDNI BROJ - 11 -





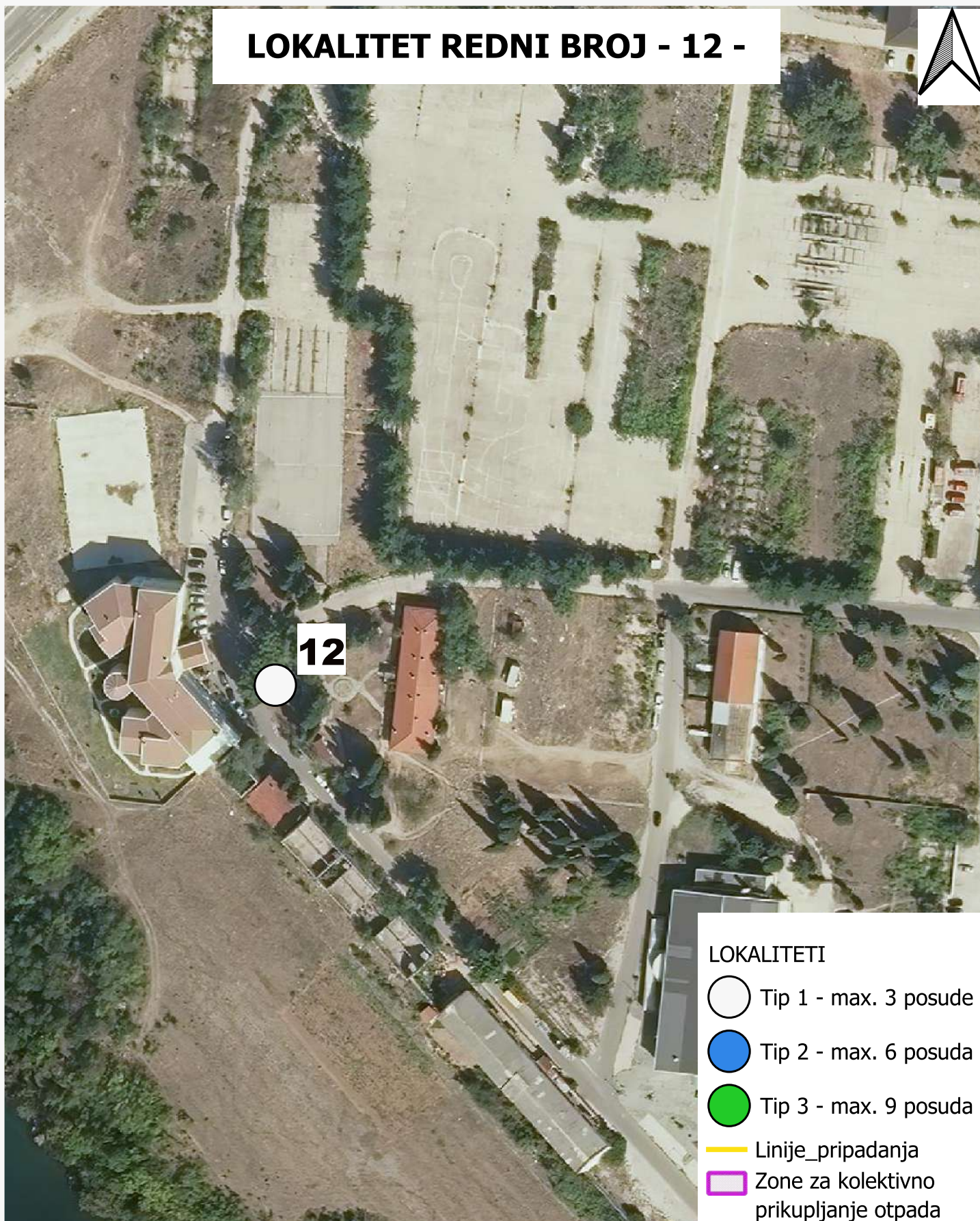

Redni_br	NAZIV	Opis	KAPACITET	POVRSINA	broj_parce	ko_geoport
11	NULL	Nadzemni	Tip 1 - max. 3 posude	cca 10 m2	115/1	MOSTAR - MOSTAR I

LOKALITET REDNI BROJ - 12 -



LOKALITETI



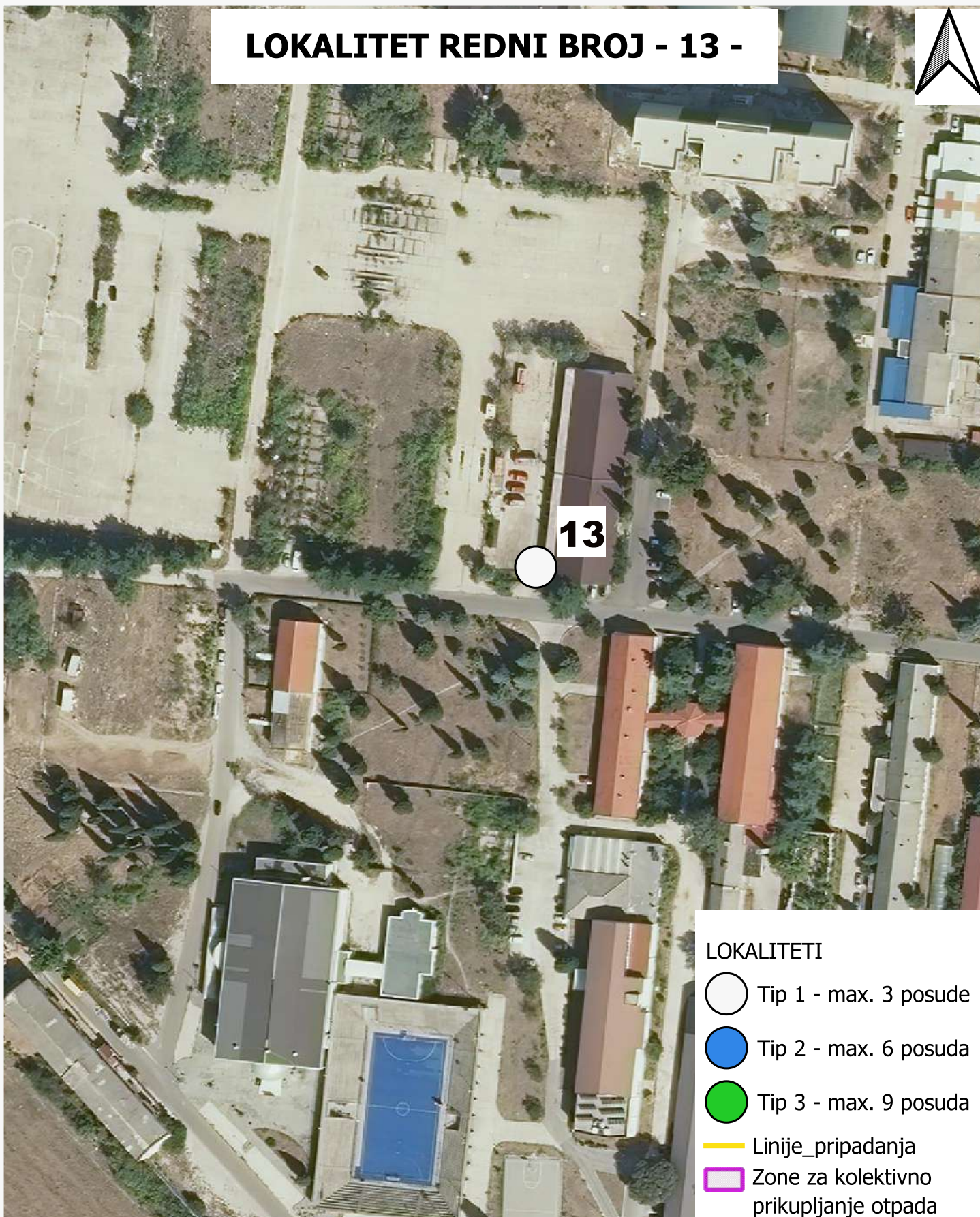

-  Tip 1 - max. 3 posude
-  Tip 2 - max. 6 posuda
-  Tip 3 - max. 9 posuda
-  Linije_pripadanja
-  Zone za kolektivno prikupljanje otpada

Redni_br	NAZIV	Opis	KAPACITET	POVRSINA	broj_parce	ko_geoport
12	NULL	Nadzemni	Tip 1 - max. 3 posude	cca 10 m2	115/1	MOSTAR - MOSTAR I

LOKALITET REDNI BROJ - 13 -



LOKALITETI

-  Tip 1 - max. 3 posude
-  Tip 2 - max. 6 posuda
-  Tip 3 - max. 9 posuda
-  Linije_pripadanja
-  Zone za kolektivno prikupljanje otpada

Redni_br	NAZIV	Opis	KAPACITET	POVRSINA	broj_parce	ko_geoport
13	NULL	Nadzemni	Tip 1 - max. 3 posude	cca 10 m2	115/1	MOSTAR - MOSTAR I

LOKALITET REDNI BROJ - 14 -

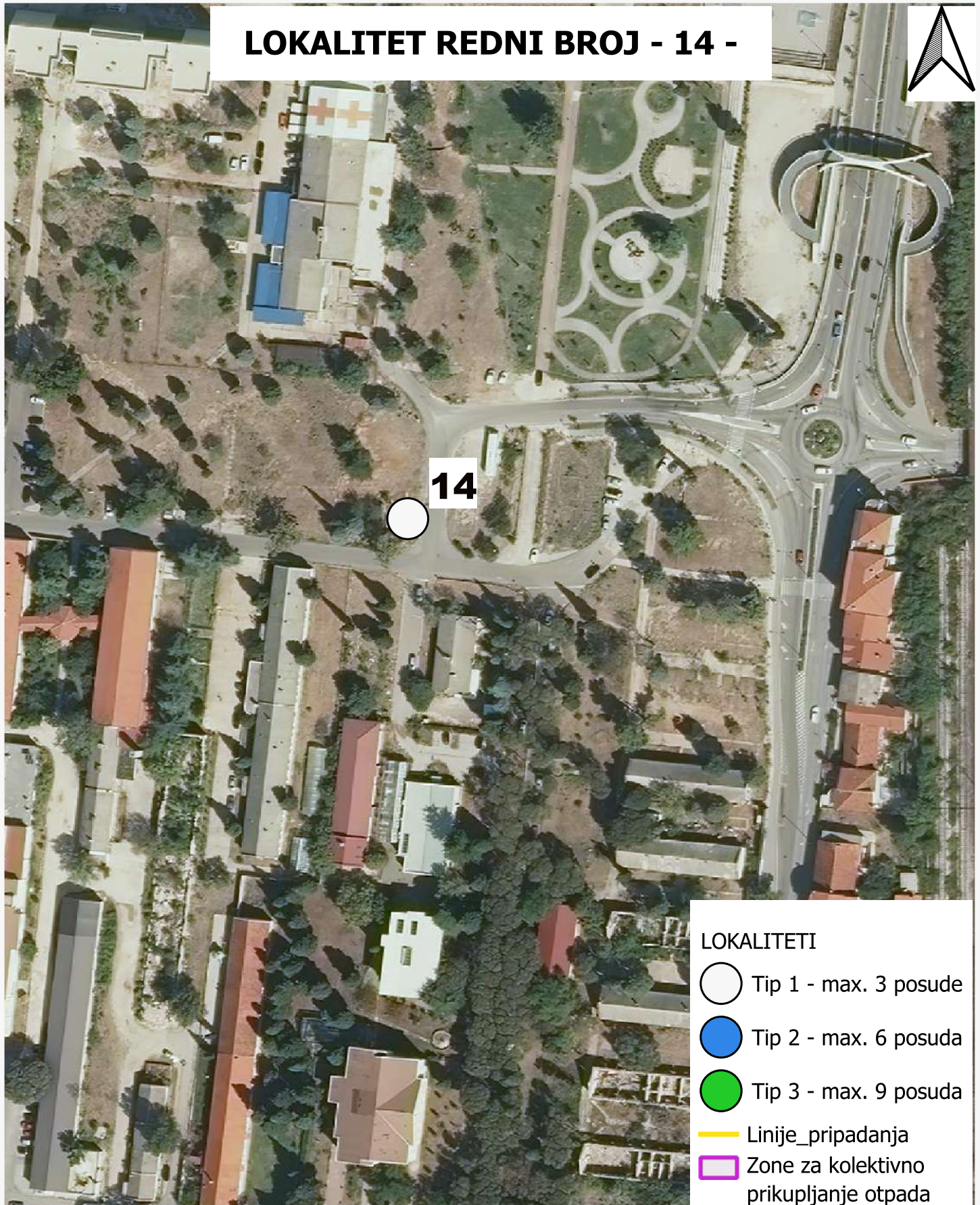





Redni_br	NAZIV	Opis	KAPACITET	POVRSINA	broj_parce	ko_geoport
14	NULL	Nadzemni	Tip 1 - max. 3 posude	cca 10 m2	115/1	MOSTAR - MOSTAR I

LOKALITET REDNI BROJ - 15 -



LOKALITETI



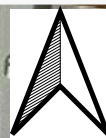

-  Tip 1 - max. 3 posude
-  Tip 2 - max. 6 posuda
-  Tip 3 - max. 9 posuda
-  Linije_pripadanja
-  Zone za kolektivno prikupljanje otpada

Redni_br	NAZIV	Opis	KAPACITET	POVRSINA	broj_parce	ko_geoport
15	NULL	Nadzemni	Tip 1 - max. 3 posude	cca 10 m2	115/1	MOSTAR - MOSTAR I

LOKALITET REDNI BROJ - 16 -



LOKALITETI



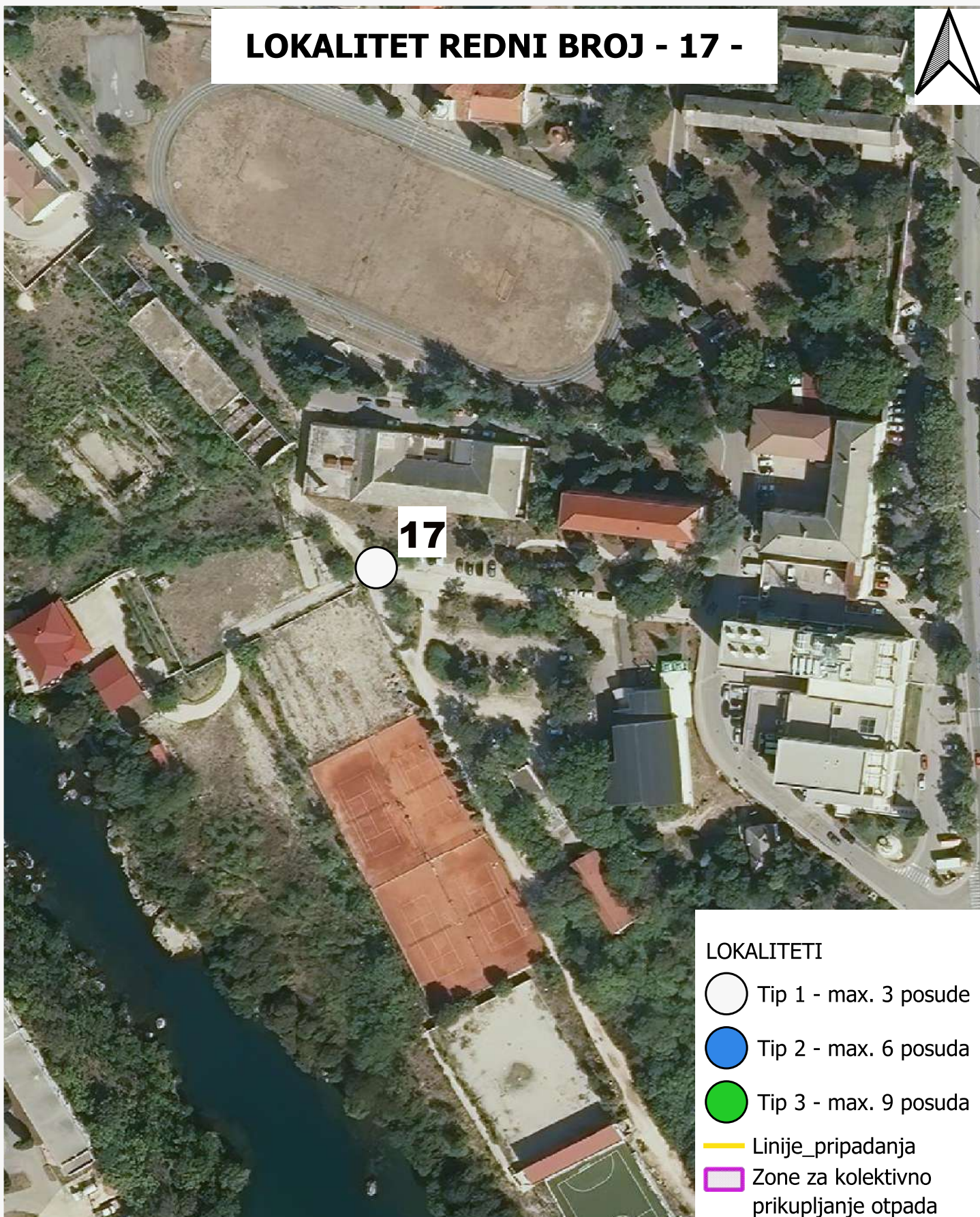

-  Tip 1 - max. 3 posude
-  Tip 2 - max. 6 posuda
-  Tip 3 - max. 9 posuda
-  Linije_pripadanja
-  Zone za kolektivno prikupljanje otpada

Redni_br	NAZIV	Opis	KAPACITET	POVRSINA	broj_parce	ko_geoport
16	NULL	Nadzemni	Tip 1 - max. 3 posude	cca 10 m2	115/1	MOSTAR - MOSTAR I

LOKALITET REDNI BROJ - 17 -



LOKALITETI



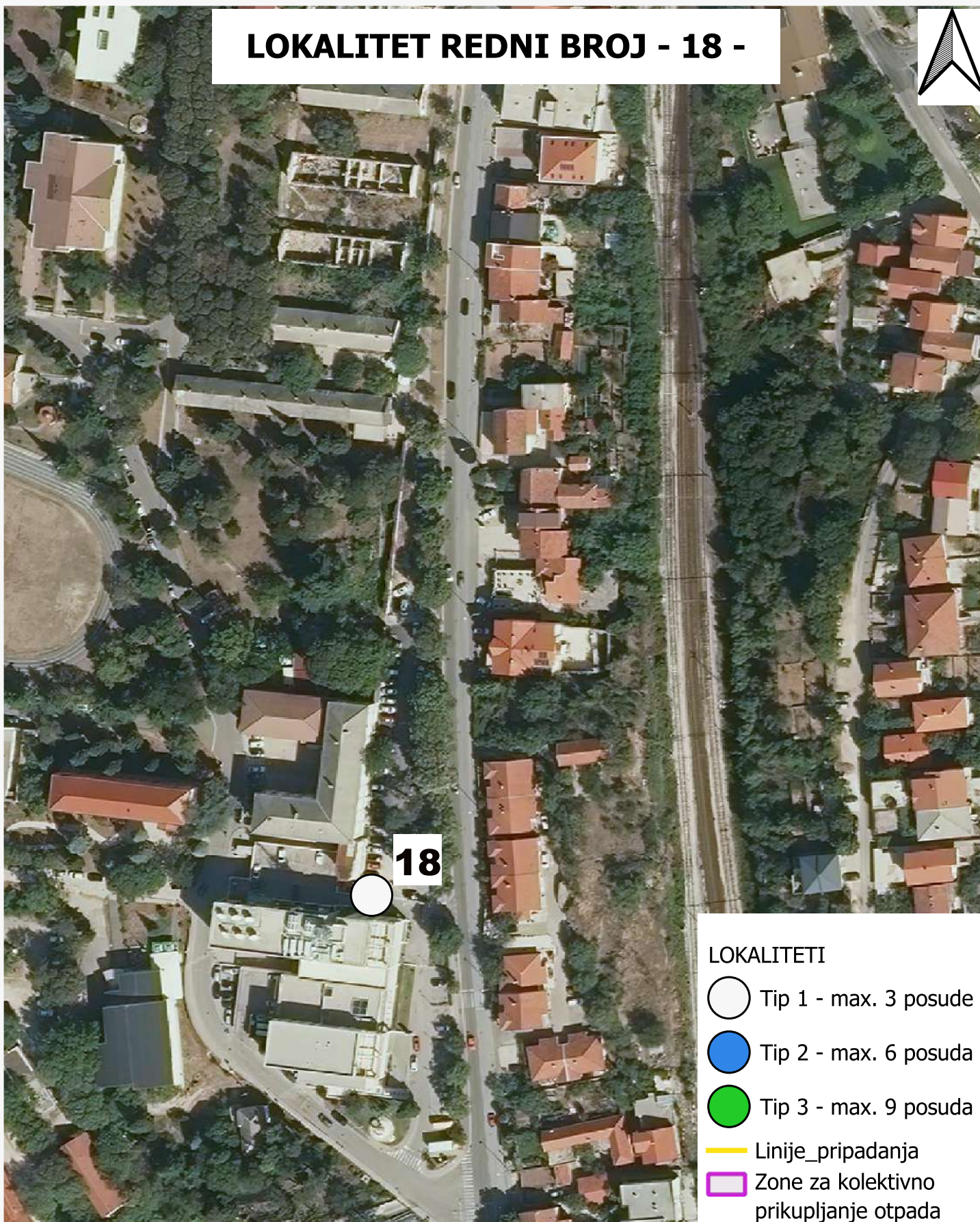

-  Tip 1 - max. 3 posude
-  Tip 2 - max. 6 posuda
-  Tip 3 - max. 9 posuda
-  Linije_pripadanja
-  Zone za kolektivno prikupljanje otpada

Redni_br	NAZIV	Opis	KAPACITET	POVRSINA	broj_parce	ko_geoport
17	NULL	Polupodzemni	Tip 1 - max. 3 posude	cca 10 m2	115/1	MOSTAR - MOSTAR I

LOKALITET REDNI BROJ - 18 -



LOKALITETI

-  Tip 1 - max. 3 posude
-  Tip 2 - max. 6 posuda
-  Tip 3 - max. 9 posuda
-  Linije_pripadanja
-  Zone za kolektivno prikupljanje otpada

Redni_br	NAZIV	Opis	KAPACITET	POVRSINA	broj_parce	ko_geoport
18	NULL	Polupodzemni	Tip 1 - max. 3 posude	cca 10 m2	115/3	MOSTAR - MOSTAR I

LOKALITET REDNI BROJ - 19 -

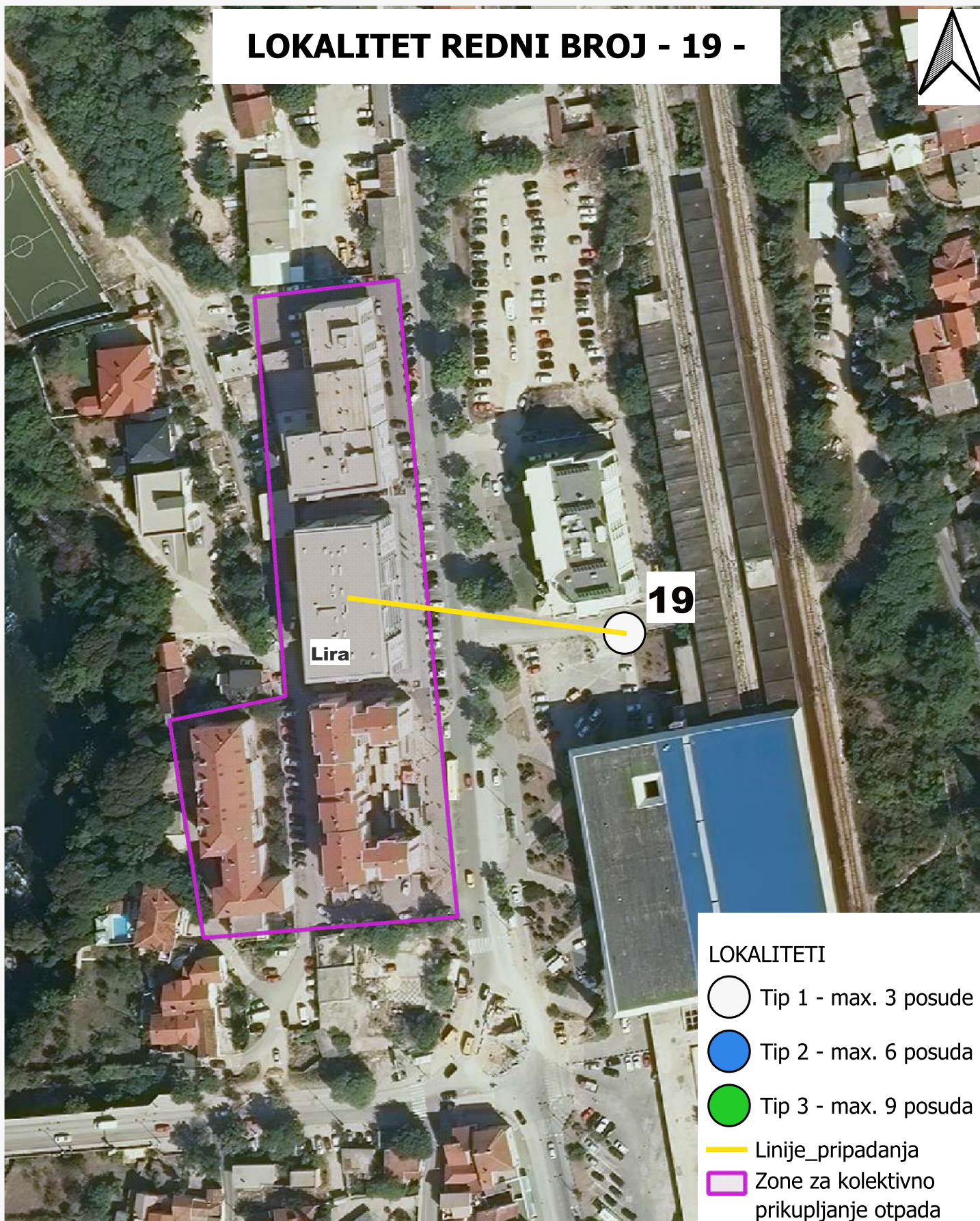

Redni_br	NAZIV	Opis	KAPACITET	POVRSINA	broj_parce	ko_geoport
19	Lira	Nadzemni	Tip 1 - max. 3 posude	cca 10 m2	2092/1	MOSTAR - MOSTAR I

LOKALITET REDNI BROJ - 20 -

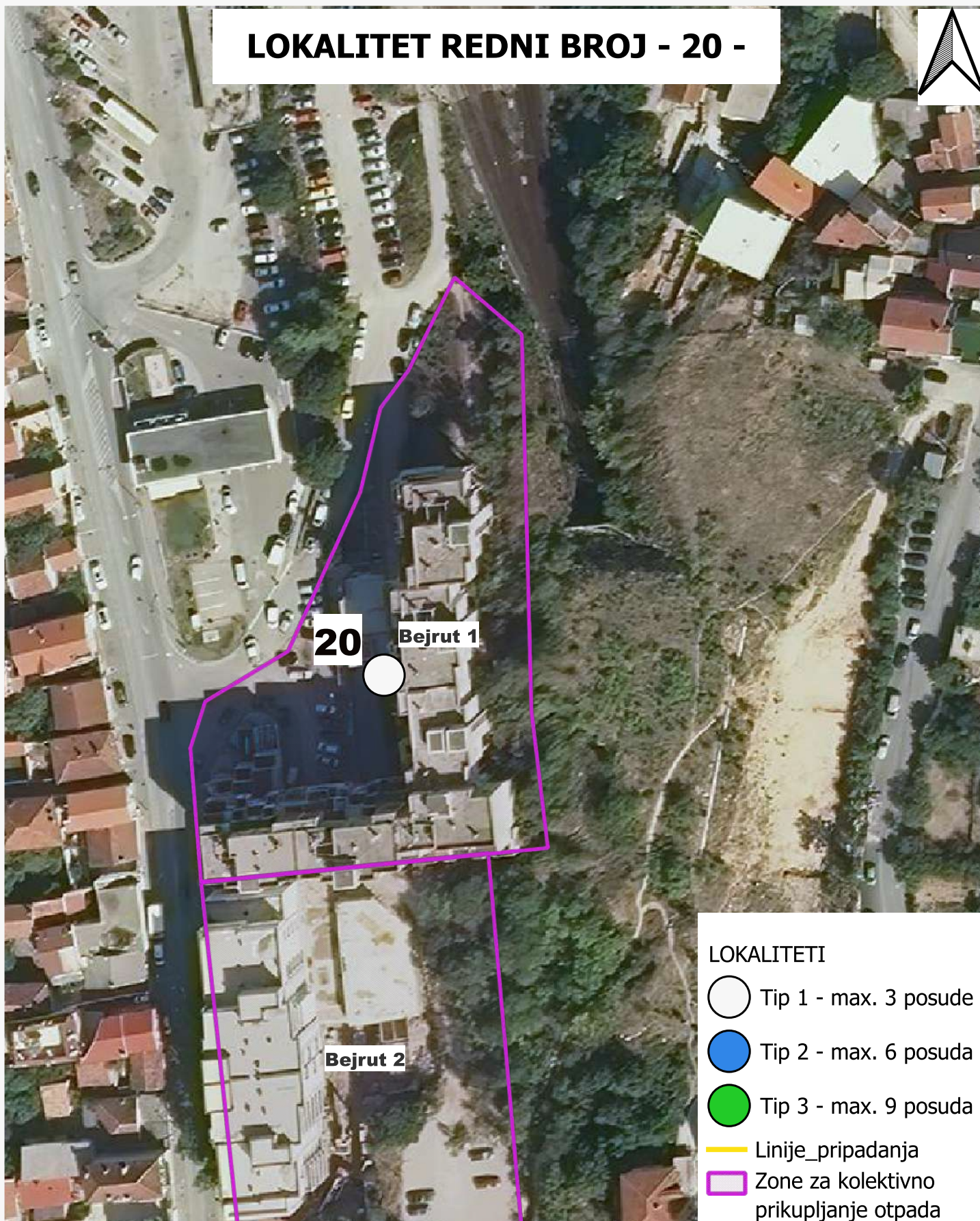
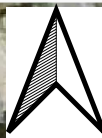





Redni_br	NAZIV	Opis	KAPACITET	POVRSINA	broj_parce	ko_geoport
20	Bejrut 1	Polupodzemni ili nadzemni	Tip 1 - max. 3 posude	cca 10 m2	970	MOSTAR - MOSTAR I

LOKALITET REDNI BROJ - 21 -



LOKALITETI



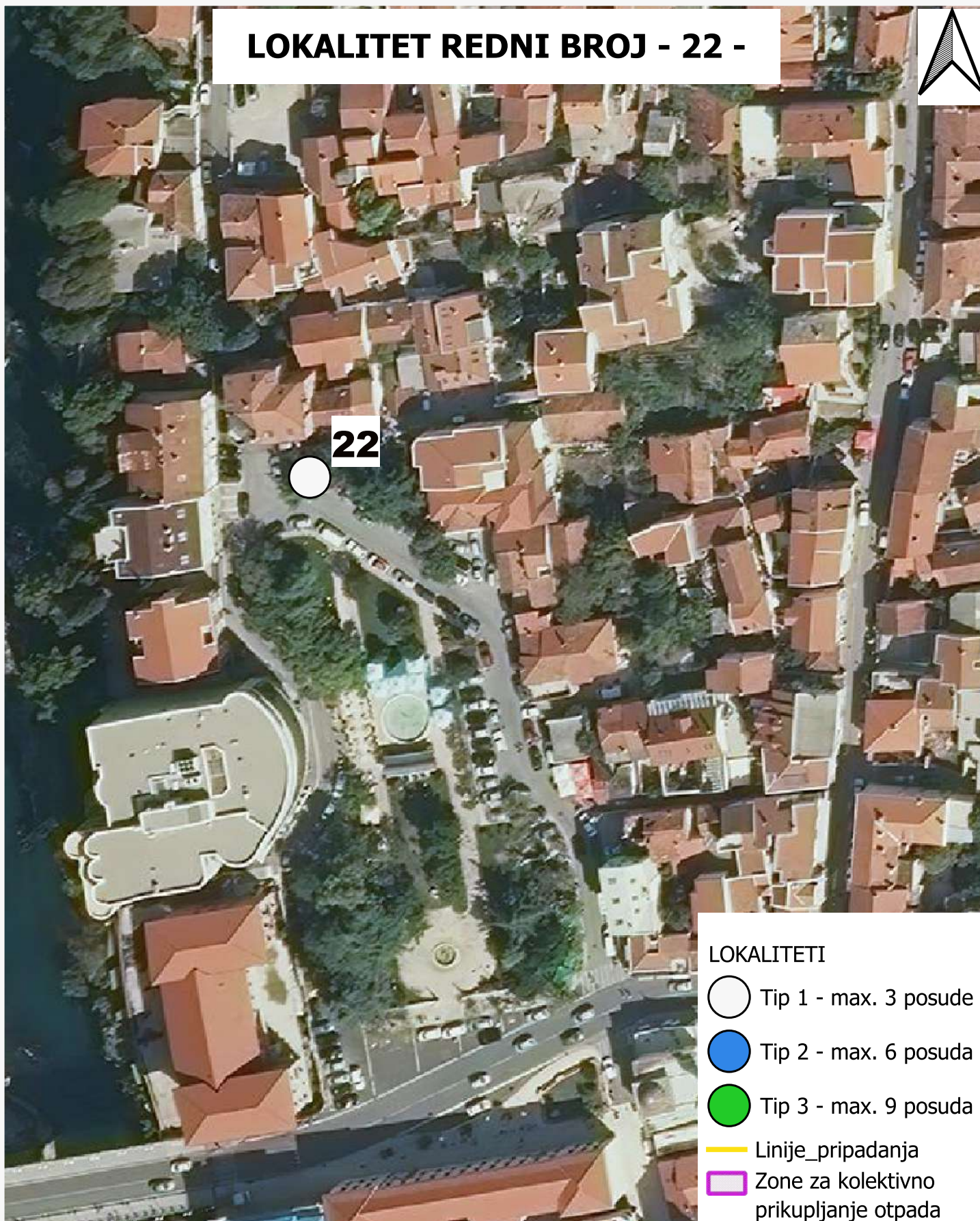

-  Tip 1 - max. 3 posude
-  Tip 2 - max. 6 posuda
-  Tip 3 - max. 9 posuda
-  Linije_pripadanja
-  Zone za kolektivno prikupljanje otpada

Redni_br	NAZIV	Opis	KAPACITET	POVRSINA	broj_parce	ko_geoport
21	Bejrut 2	Nadzemni	Tip 1 - max. 3 posude	cca 10 m2	975	MOSTAR - MOSTAR I

LOKALITET REDNI BROJ - 22 -



LOKALITETI



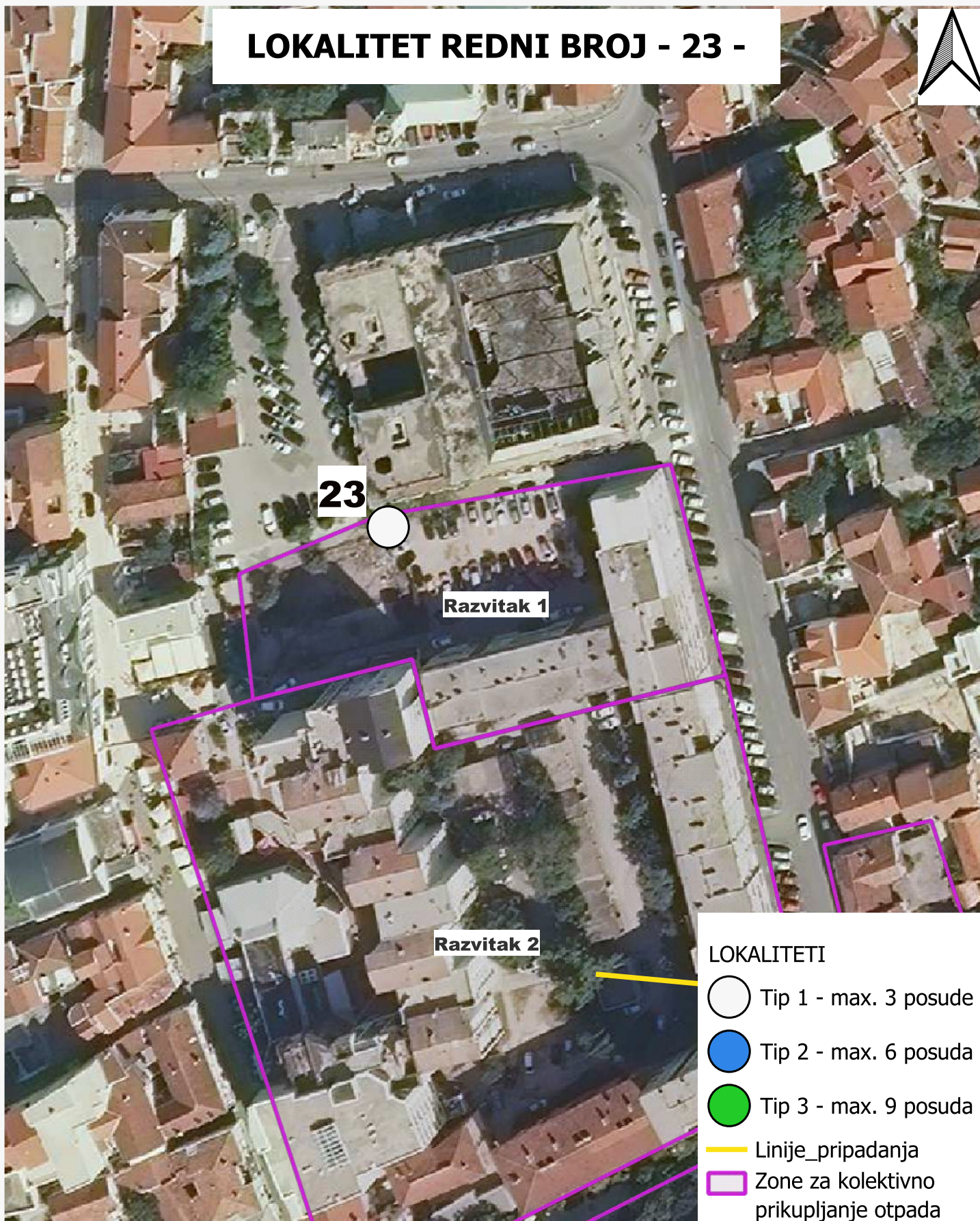

-  Tip 1 - max. 3 posude
-  Tip 2 - max. 6 posuda
-  Tip 3 - max. 9 posuda
-  Linije_pripadanja
-  Zone za kolektivno prikupljanje otpada

Redni_br	NAZIV	Opis	KAPACITET	POVRSINA	broj_parce	ko_geoport
22	NULL	Polupodzemni	Tip 1 - max. 3 posude	cca 10 m2	2534/1	MOSTAR - MOSTAR I

LOKALITET REDNI BROJ - 23 -



LOKALITETI

-  Tip 1 - max. 3 posude
-  Tip 2 - max. 6 posuda
-  Tip 3 - max. 9 posuda
-  Linije_pripadanja
-  Zone za kolektivno prikupljanje otpada

Redni_br	NAZIV	Opis	KAPACITET	POVRSINA	broj_parce	ko_geoport
23	Razvitak 1	Nadzemni	Tip 1 - max. 3 posude	cca 10 m2	2595	MOSTAR - MOSTAR I

LOKALITET REDNI BROJ - 24 -

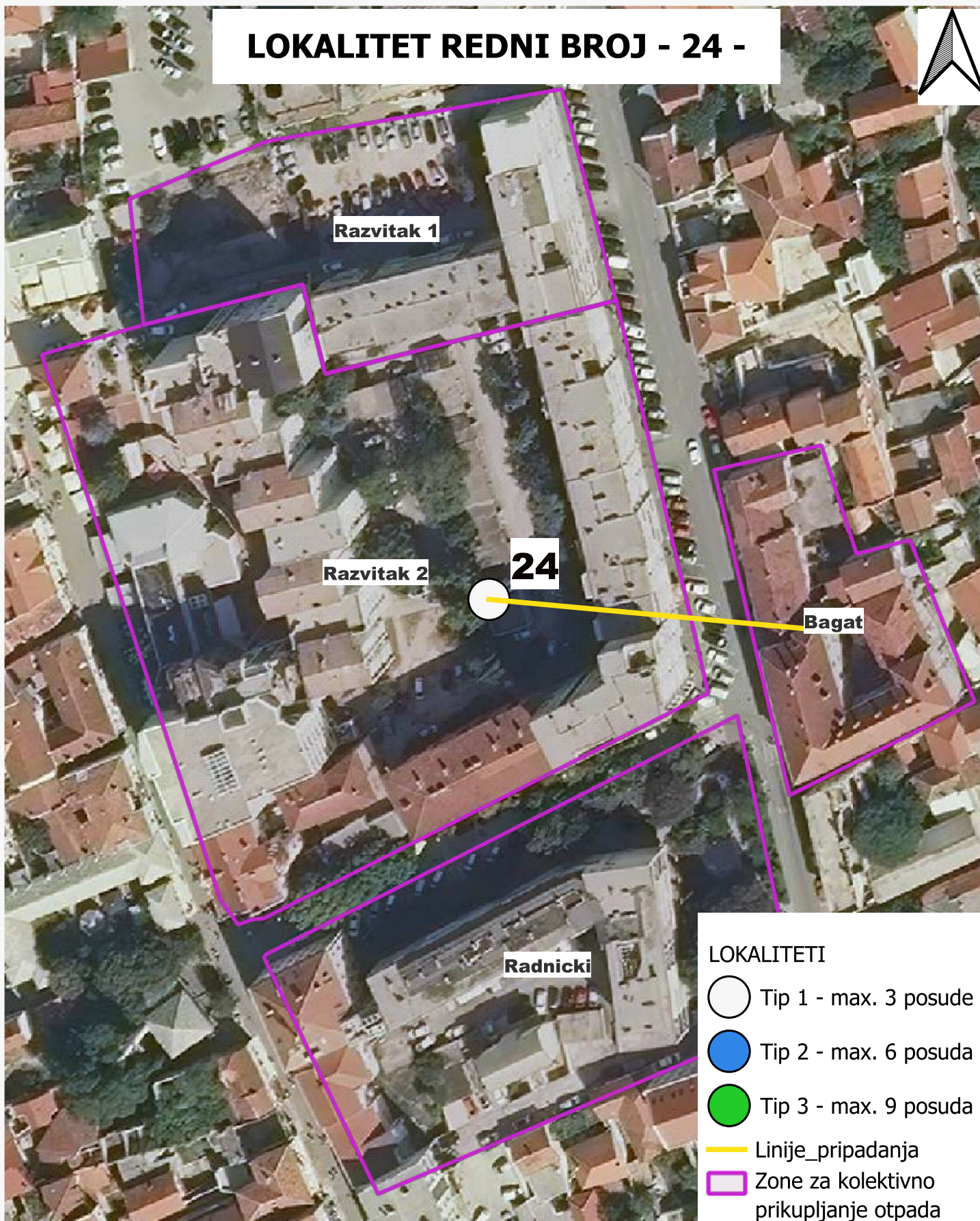

Redni_br	NAZIV	Opis	KAPACITET	POVRSINA	broj_parce	ko_geoport
24	Razvitak 2; Bagat	Nadzemni	Tip 1 - max. 3 posude	cca 10 m2	2997/2	MOSTAR - MOSTAR I

LOKALITET REDNI BROJ - 25 -

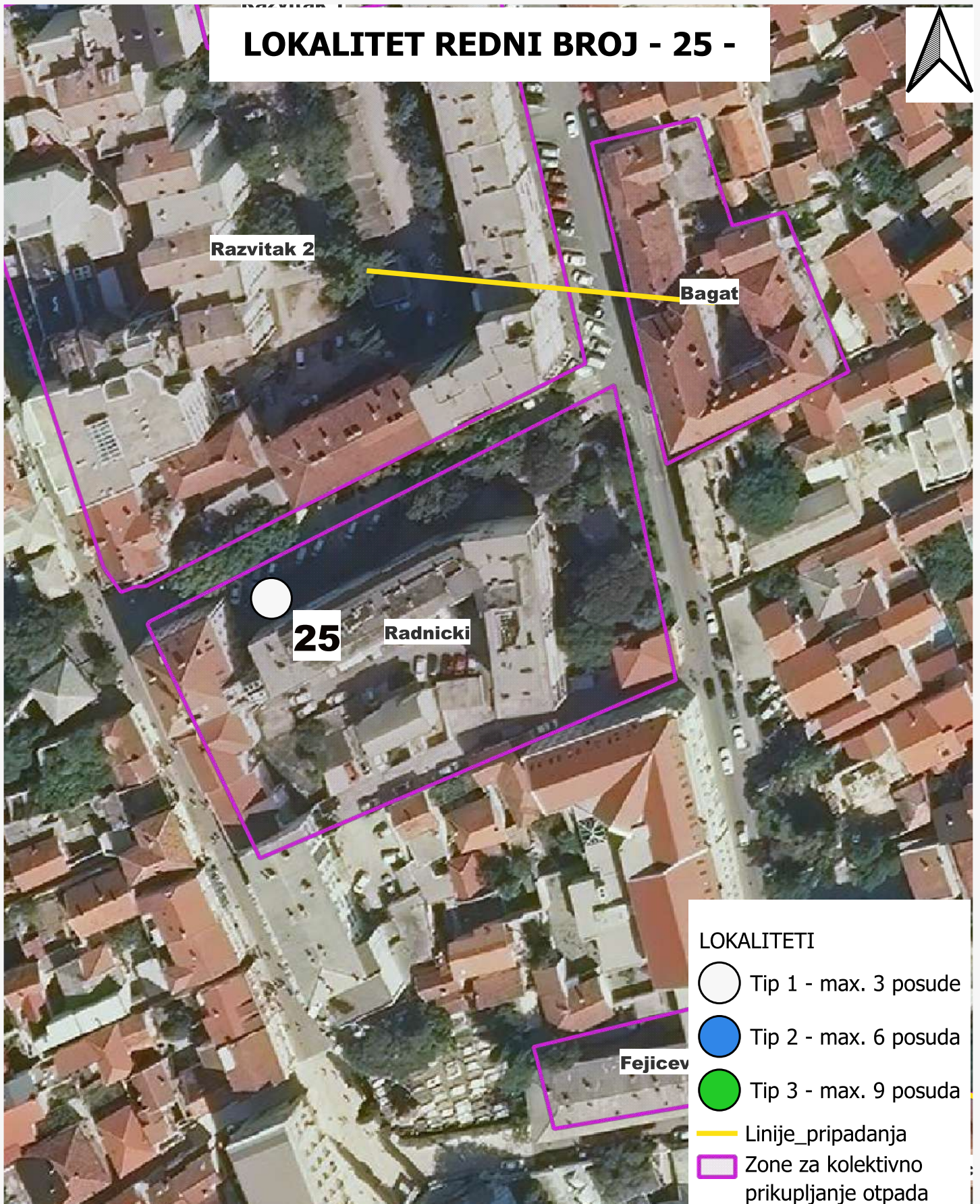

Redni_br	NAZIV	Opis	KAPACITET	POVRSINA	broj_parce	ko_geoport
25	Radnicki	Polupodzemni	Tip 1 - max. 3 posude	cca 10 m2	3023	MOSTAR - MOSTAR I

LOKALITET REDNI BROJ - 26 -

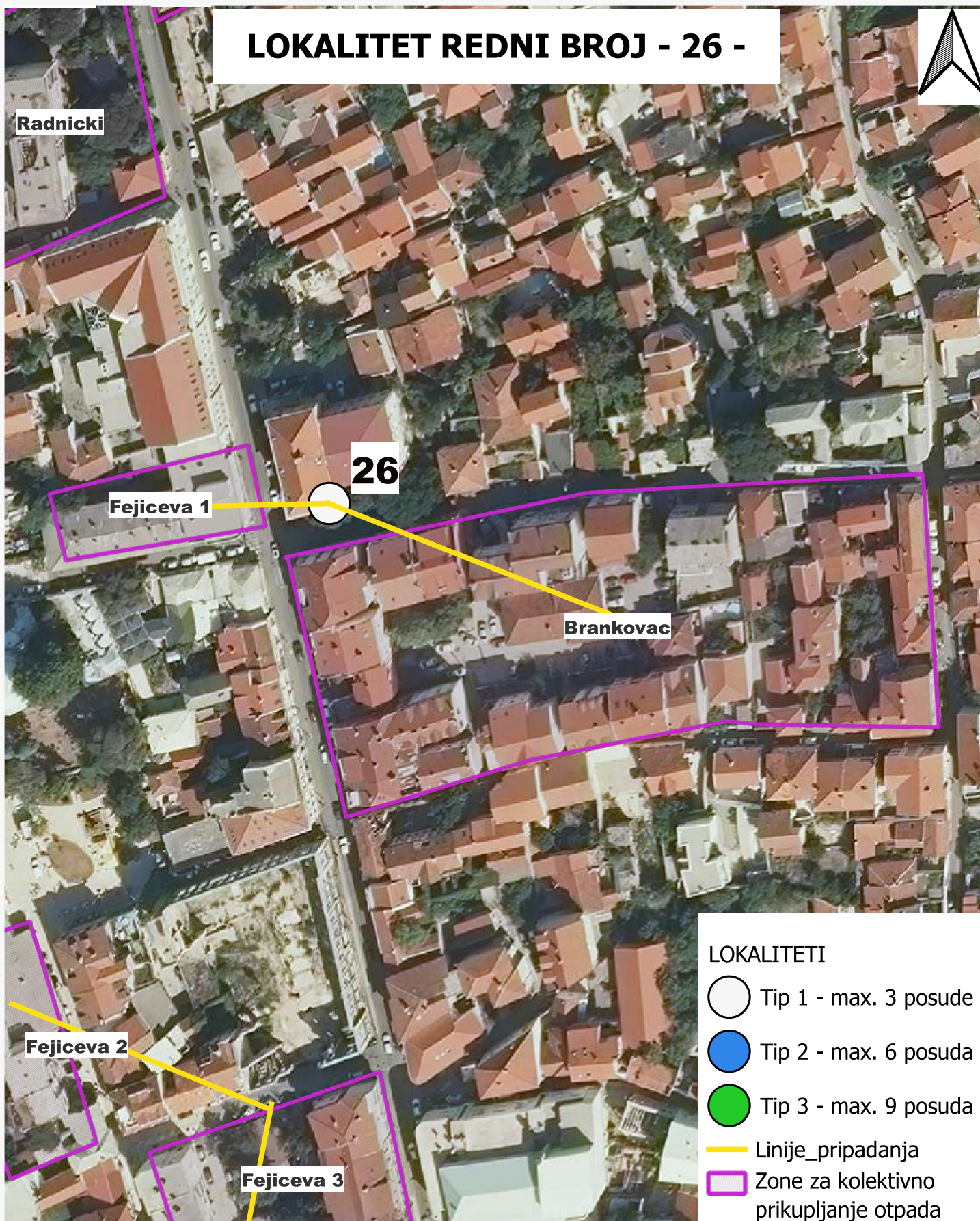



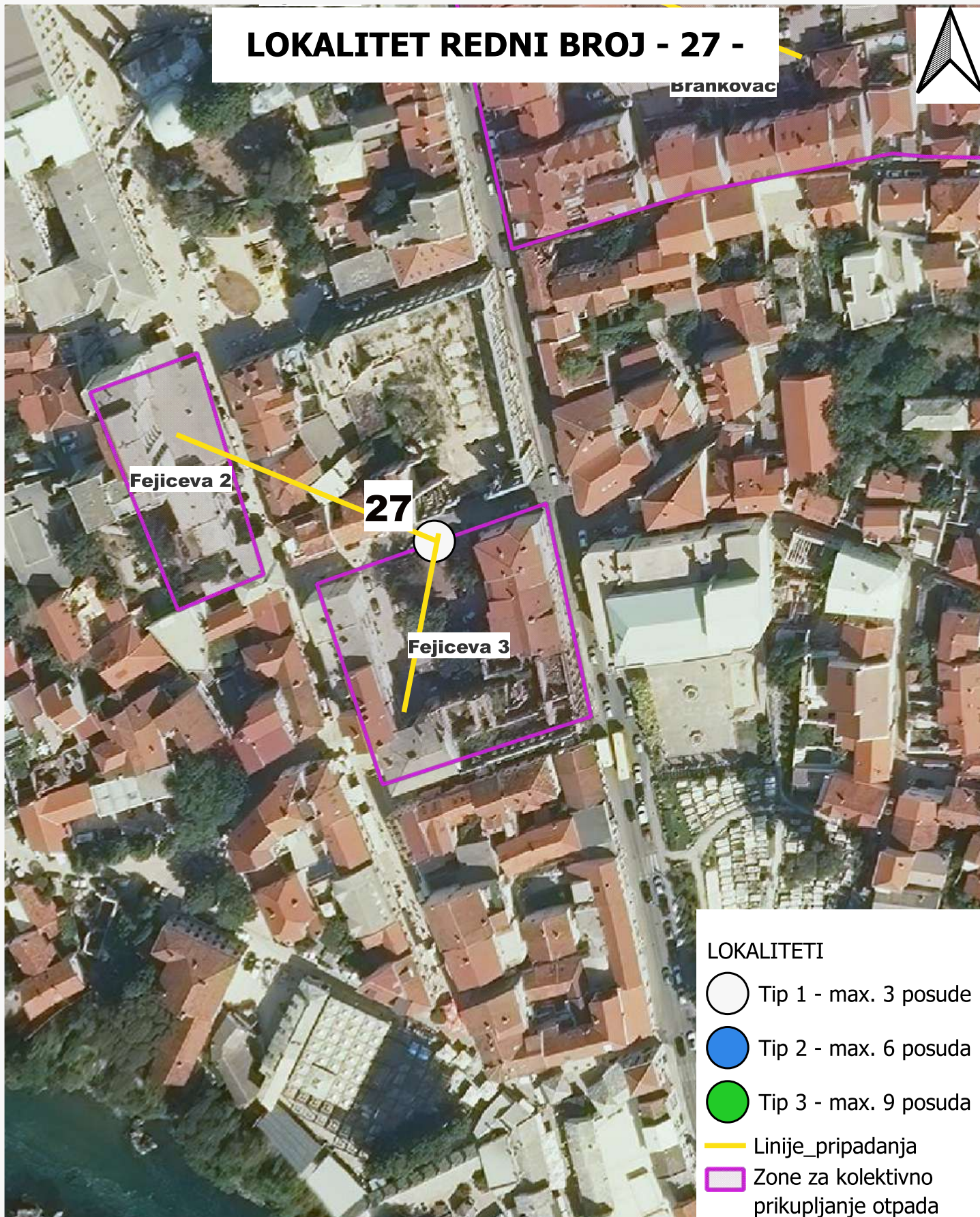

Redni_br	NAZIV	Opis	KAPACITET	POVRSINA	broj_parce	ko_geoport
26	Fejiceva 1; Brankovac	Polupodzemni	Tip 1 - max. 3 posude	cca 10 m2	3400	MOSTAR - MOSTAR I

LOKALITET REDNI BROJ - 27 -

Brankovac



LOKALITETI



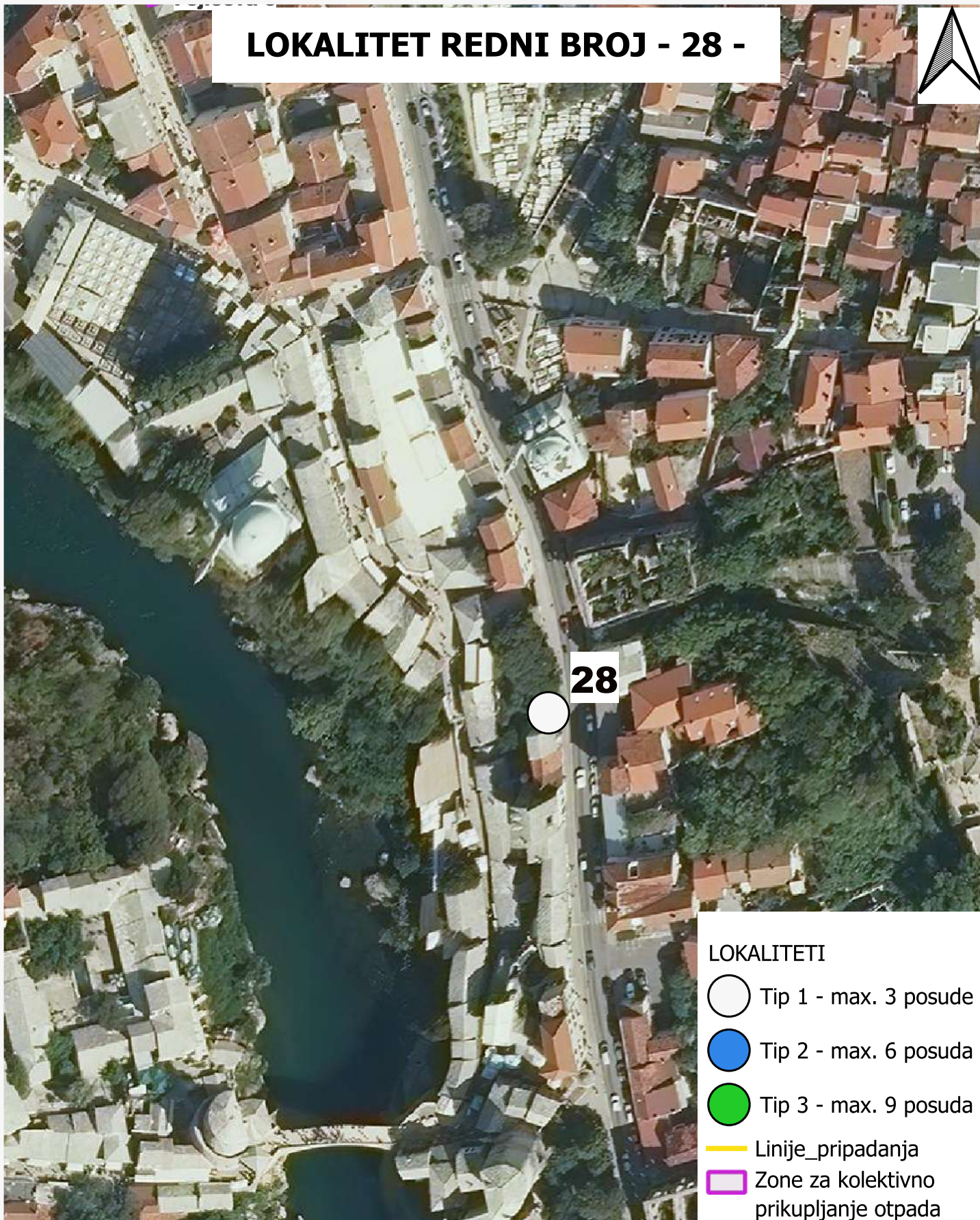

-  Tip 1 - max. 3 posude
-  Tip 2 - max. 6 posuda
-  Tip 3 - max. 9 posuda
-  Linije_pripadanja
-  Zone za kolektivno prikupljanje otpada

Redni_br	NAZIV	Opis	KAPACITET	POVRSINA	broj_parce	ko_geoport
27	Fejiceva 2; Fejiceva 3	Polupodzemni	Tip 1 - max. 3 posude	cca 10 m2	3346	MOSTAR - MOSTAR I

LOKALITET REDNI BROJ - 28 -



LOKALITETI



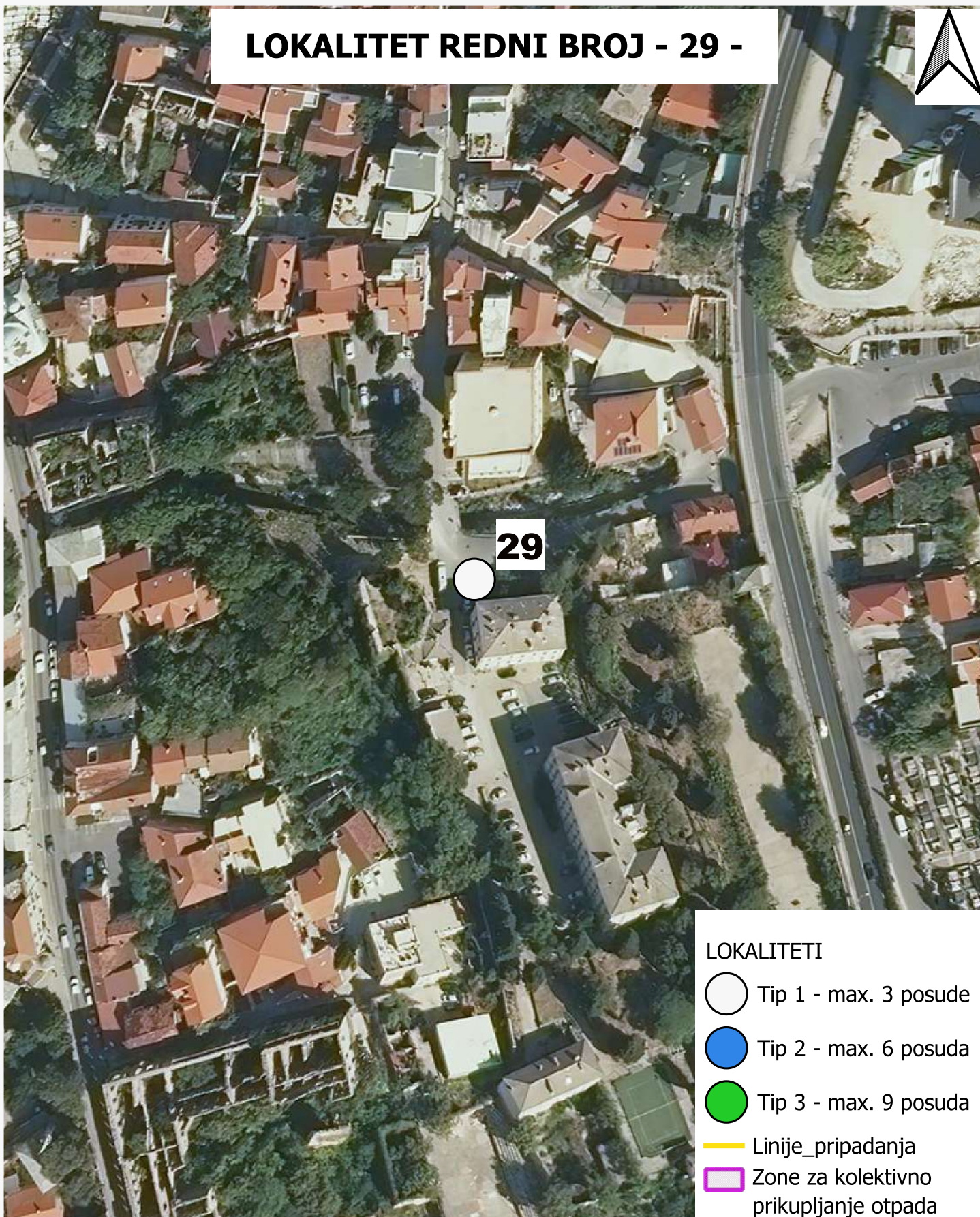

-  Tip 1 - max. 3 posude
-  Tip 2 - max. 6 posuda
-  Tip 3 - max. 9 posuda
-  Linije_pripadanja
-  Zone za kolektivno prikupljanje otpada

Redni_br	NAZIV	Opis	KAPACITET	POVRSINA	broj_parce	ko_geoport
28	NULL	Polupodzemni	Tip 1 - max. 3 posude	cca 10 m2	3769	MOSTAR - MOSTAR I

LOKALITET REDNI BROJ - 29 -



LOKALITETI



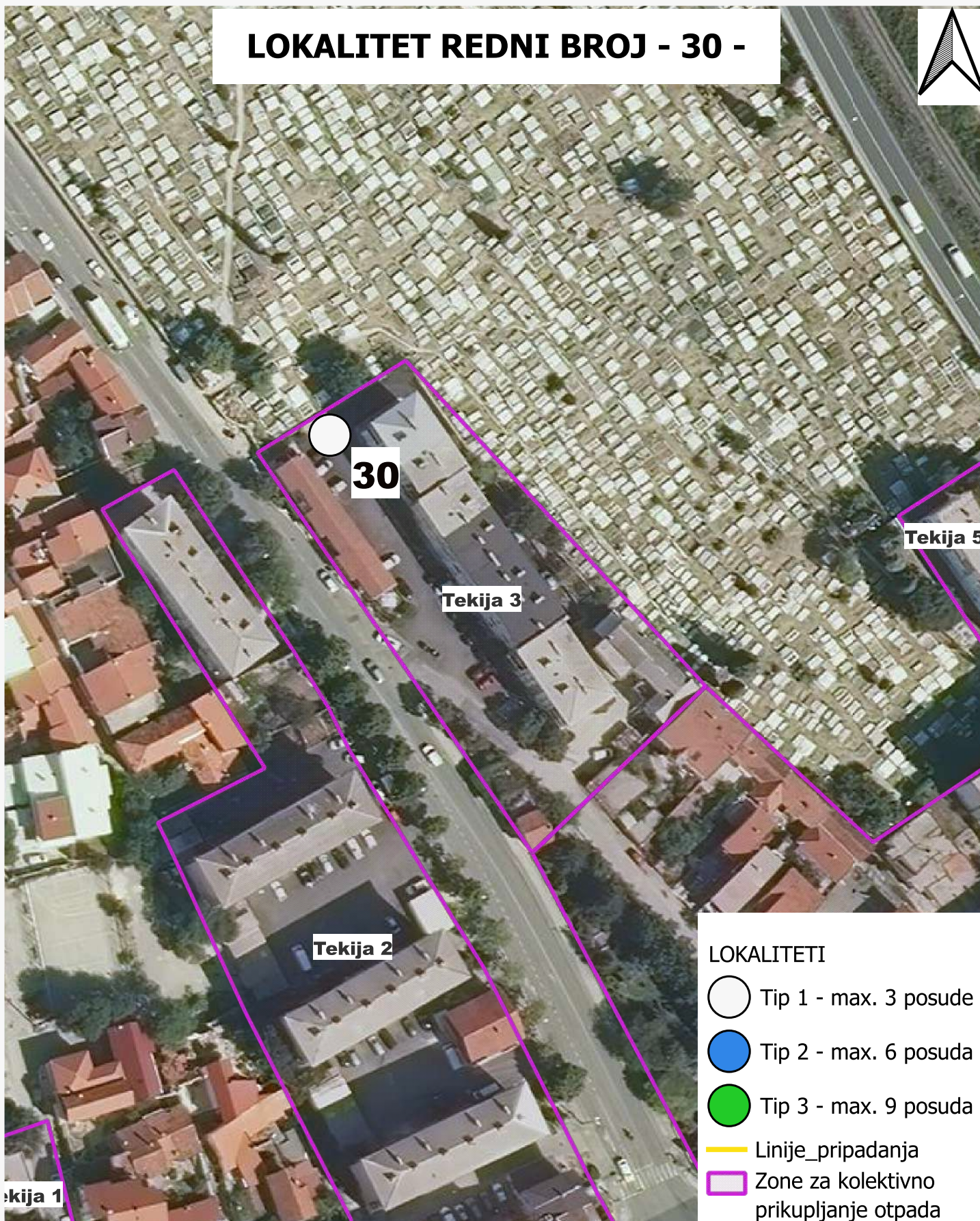

-  Tip 1 - max. 3 posude
-  Tip 2 - max. 6 posuda
-  Tip 3 - max. 9 posuda
-  Linije_pripadanja
-  Zone za kolektivno prikupljanje otpada

Redni_br	NAZIV	Opis	KAPACITET	POVRSINA	broj_parce	ko_geoport
29	NULL	Nadzemni	Tip 1 - max. 3 posude	cca 10 m2	4527	MOSTAR - MOSTAR I

LOKALITET REDNI BROJ - 30 -



LOKALITETI





-  Tip 1 - max. 3 posude
-  Tip 2 - max. 6 posuda
-  Tip 3 - max. 9 posuda
-  Linije_pripadanja
-  Zone za kolektivno prikupljanje otpada

Redni_br	NAZIV	Opis	KAPACITET	POVRSINA	broj_parce	ko_geoport
30	Tekija 3	Nadzemni	Tip 1 - max. 3 posude	cca 10 m2	1852/1	MOSTAR - MOSTAR I

LOKALITET REDNI BROJ - 31 -



LOKALITETI

-  Tip 1 - max. 3 posude
-  Tip 2 - max. 6 posuda
-  Tip 3 - max. 9 posuda
-  Linije_pripadanja
-  Zone za kolektivno prikupljanje otpada

Redni_br	NAZIV	Opis	KAPACITET	POVRSINA	broj_parce	ko_geoport
31	Tekija 5	Nadzemni	Tip 1 - max. 3 posude	cca 10 m2	1834/1	MOSTAR - MOSTAR I

LOKALITET REDNI BROJ - 32 -



Redni_br	NAZIV	Opis	KAPACITET	POVRSINA	broj_parce	ko_geoport
32	Tekija 4	Polupodzemni	Tip 1 - max. 3 posude	cca 10 m2	1834/1	MOSTAR - MOSTAR I

LOKALITET REDNI BROJ - 33 -

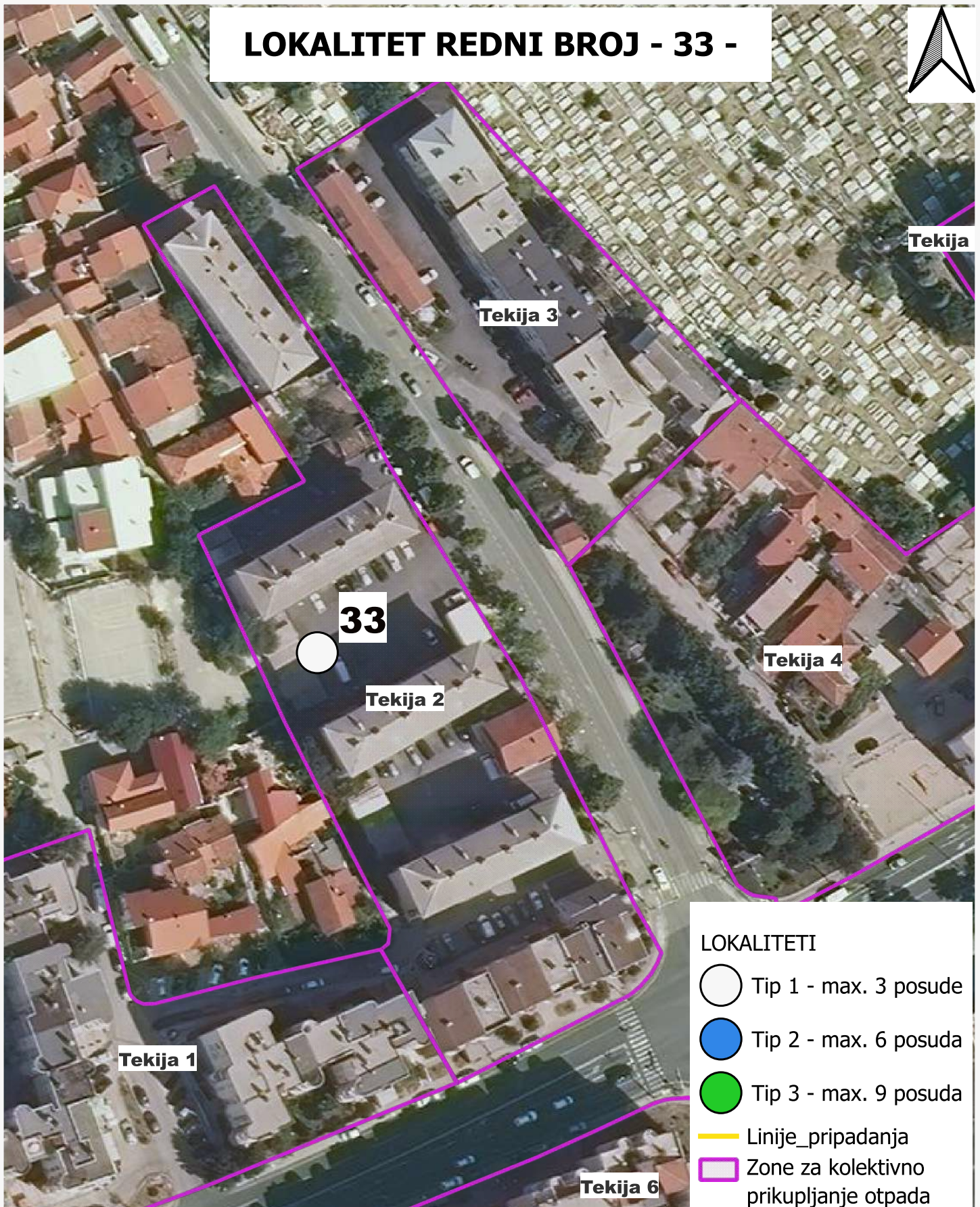





Redni_br	NAZIV	Opis	KAPACITET	POVRSINA	broj_parce	ko_geoport
33	Tekija 2	Nadzemni	Tip 1 - max. 3 posude	cca 10 m2	1898/1	MOSTAR - MOSTAR I

LOKALITET REDNI BROJ - 34 -



LOKALITETI

-  Tip 1 - max. 3 posude
-  Tip 2 - max. 6 posuda
-  Tip 3 - max. 9 posuda
-  Linije_pripadanja
-  Zone za kolektivno prikupljanje otpada

Redni_br	NAZIV	Opis	KAPACITET	POVRSINA	broj_parce	ko_geoport
34	Tekija 1	Nadzemni	Tip 1 - max. 3 posude	cca 10 m2	4508/1	MOSTAR - MOSTAR I

LOKALITET REDNI BROJ - 35 -

Tek







Tekija 1

35

Tekija 6

Tekija 7

LOKALITETI

-  Tip 1 - max. 3 posude
-  Tip 2 - max. 6 posuda
-  Tip 3 - max. 9 posuda
-  Linije_pripadanja
-  Zone za kolektivno prikupljanje otpada

Redni_br	NAZIV	Opis	KAPACITET	POVRSINA	broj_parce	ko_geoport
35	Tekija 7	Nadzemni	Tip 1 - max. 3 posude	cca 10 m2	4510/7	MOSTAR - MOSTAR I

LOKALITET REDNI BROJ - 36 -

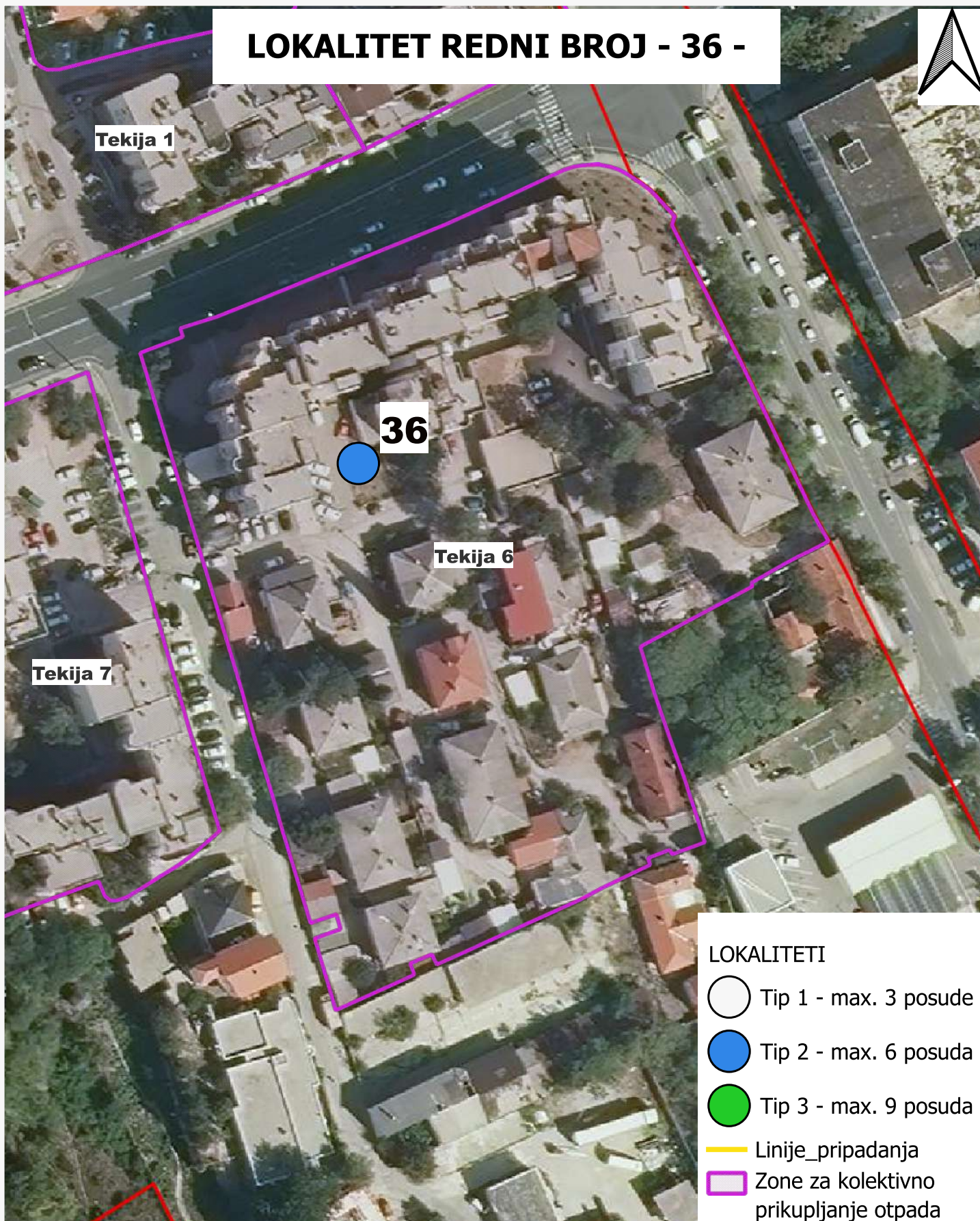





Redni_br	NAZIV	Opis	KAPACITET	POVRSINA	broj_parce	ko_geoport
36	Tekija 6	Nadzemni	Tip 2 - max. 6 posuda	cca 20 m2	1965	MOSTAR - MOSTAR I

LOKALITET REDNI BROJ - 37 -



LOKALITETI



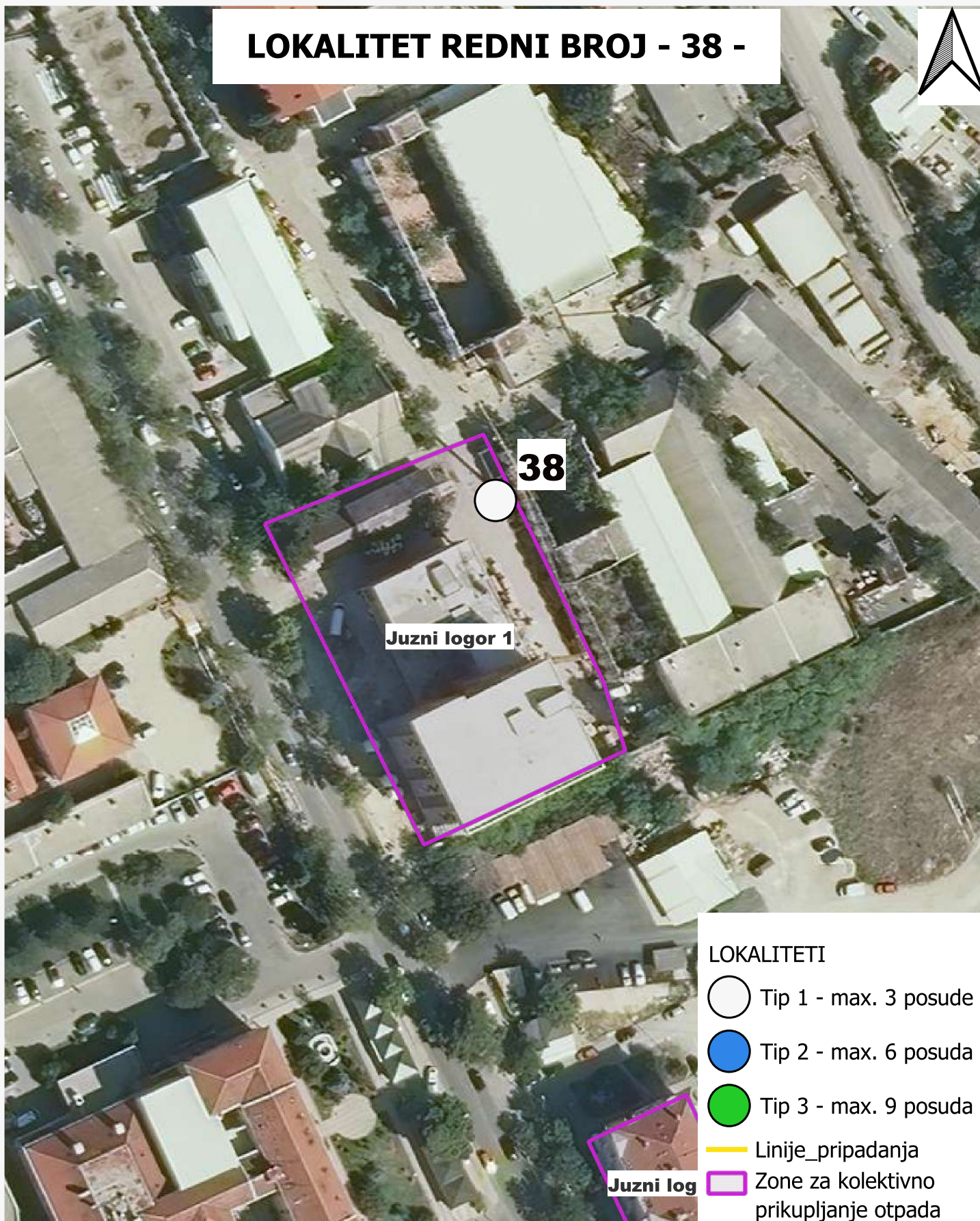

-  Tip 1 - max. 3 posude
-  Tip 2 - max. 6 posuda
-  Tip 3 - max. 9 posuda
-  Linije_pripadanja
-  Zone za kolektivno prikupljanje otpada

Redni_br	NAZIV	Opis	KAPACITET	POVRSINA	broj_parce	ko_geoport
37	NULL	Nadzemni ili polupodzemni	Tip 1 - max. 3 posude	cca 10 m2	1832	MOSTAR - MOSTAR I

LOKALITET REDNI BROJ - 38 -



LOKALITETI



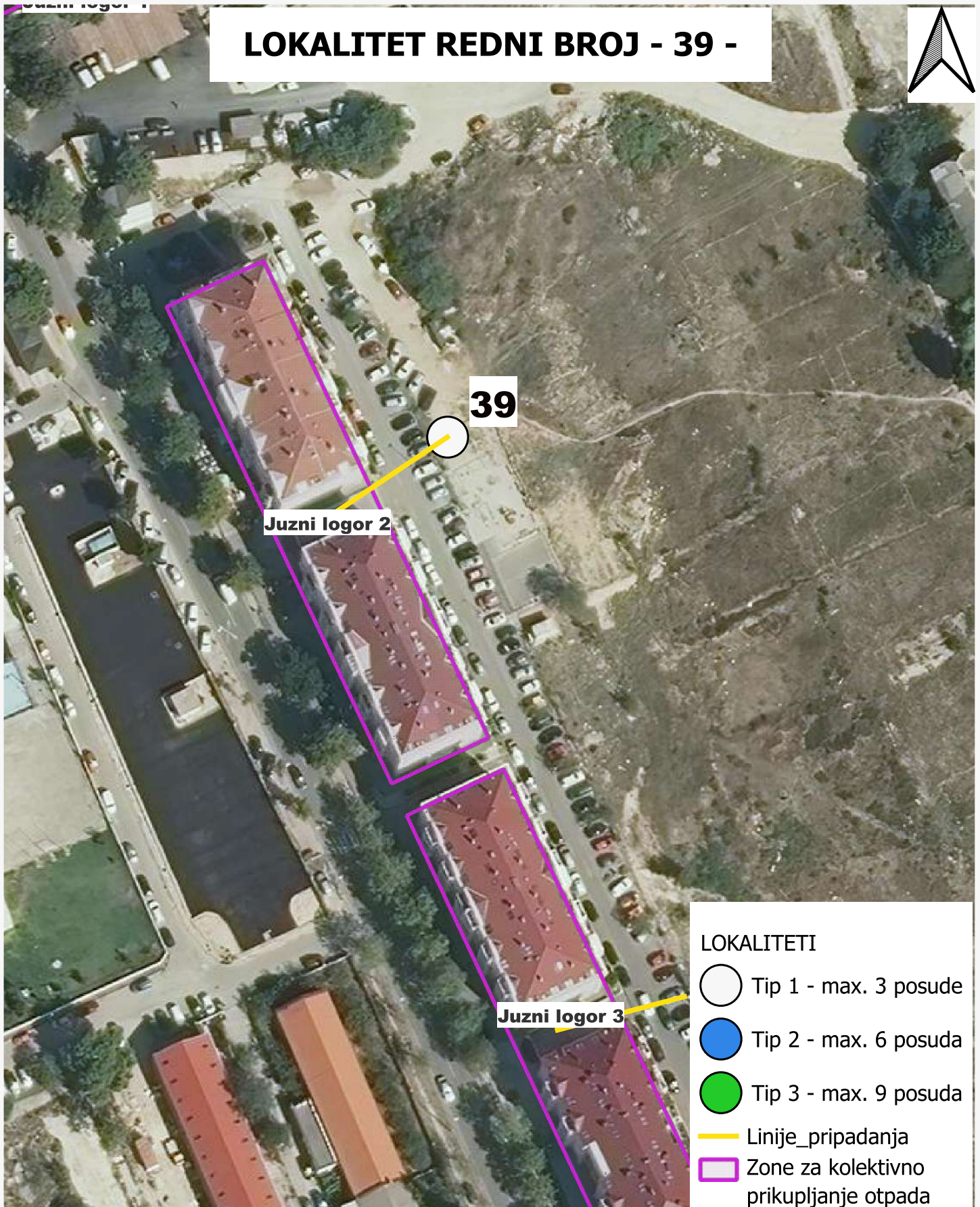

-  Tip 1 - max. 3 posude
-  Tip 2 - max. 6 posuda
-  Tip 3 - max. 9 posuda
-  Linije_pripadanja
-  Zone za kolektivno prikupljanje otpada

Redni_br	NAZIV	Opis	KAPACITET	POVRSINA	broj_parce	ko_geoport
38	Juzni logor 1	Nadzemni	Tip 1 - max. 3 posude	cca 10 m2	1821/1	MOSTAR - MOSTAR I

LOKALITET REDNI BROJ - 39 -



LOKALITETI

-  Tip 1 - max. 3 posude
-  Tip 2 - max. 6 posuda
-  Tip 3 - max. 9 posuda
-  Linije_pripadanja
-  Zone za kolektivno prikupljanje otpada

Redni_br	NAZIV	Opis	KAPACITET	POVRSINA	broj_parce	ko_geoport
39	Juzni logor 2	Nadzemni	Tip 1 - max. 3 posude	cca 10 m2	1983/1	MOSTAR - MOSTAR I

LOKALITET REDNI BROJ - 40 -

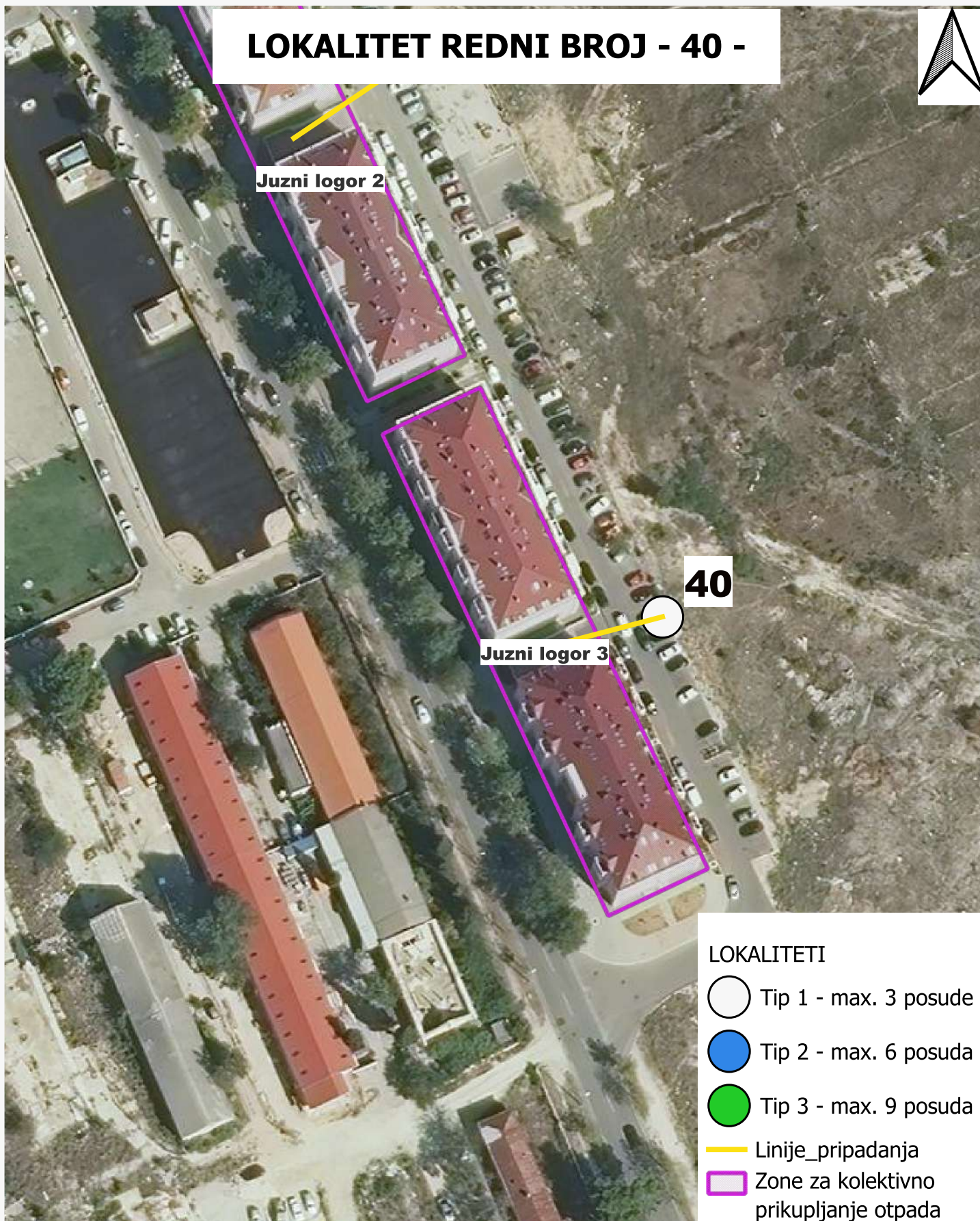

LOKALITETI

○ Tip 1 - max. 3 posude

● Tip 2 - max. 6 posuda

● Tip 3 - max. 9 posuda

— Linije_pripadanja





□ Zone za kolektivno prikupljanje otpada

Redni_br	NAZIV	Opis	KAPACITET	POVRSINA	broj_parce	ko_geoport
40	Juzni logor 3	Nadzemni	Tip 1 - max. 3 posude	cca 10 m2	1981/1	MOSTAR - MOSTAR I

LOKALITET REDNI BROJ - 41 -



LOKALITETI

-  Tip 1 - max. 3 posude
-  Tip 2 - max. 6 posuda
-  Tip 3 - max. 9 posuda
-  Linije_pripadanja
-  Zone za kolektivno prikupljanje otpada

Redni_br	NAZIV	Opis	KAPACITET	POVRSINA	broj_parce	ko_geoport
41	Bakijina luka 1	Nadzemni	Tip 1 - max. 3 posude	cca 10 m2	78/2	MOSTAR - MOSTAR II

LOKALITET REDNI BROJ - 42 -

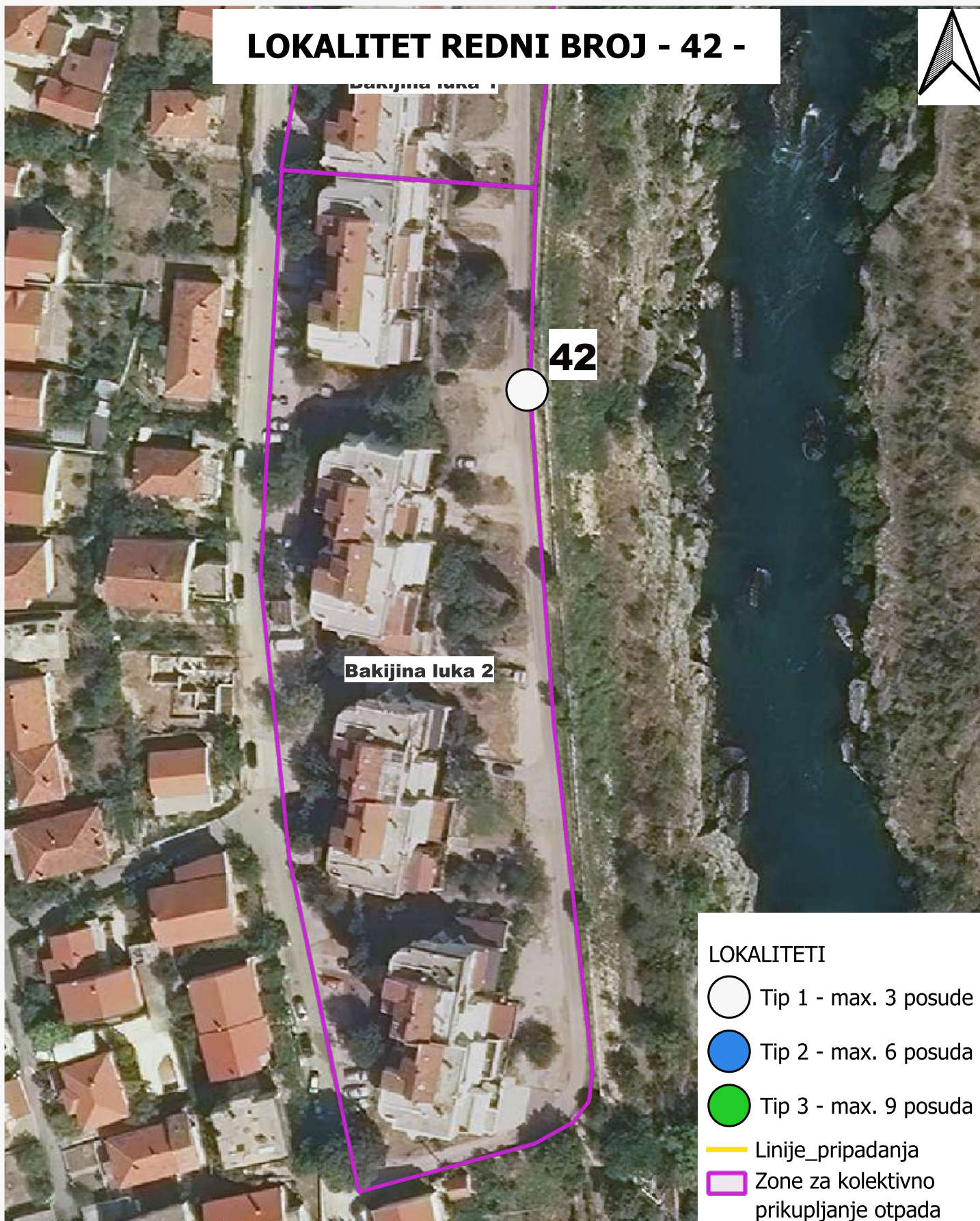

LOKALITETI

- Tip 1 - max. 3 posude
- Tip 2 - max. 6 posuda
- Tip 3 - max. 9 posuda
- Linije_pripadanja
- Zone za kolektivno prikupljanje otpada

Redni_br	NAZIV	Opis	KAPACITET	POVRSINA	broj_parce	ko_geoport
42	Bakijina luka 2	Nadzemni	Tip 1 - max. 3 posude	cca 10 m2	78/2	MOSTAR - MOSTAR II

LOKALITET REDNI BROJ - 43 -

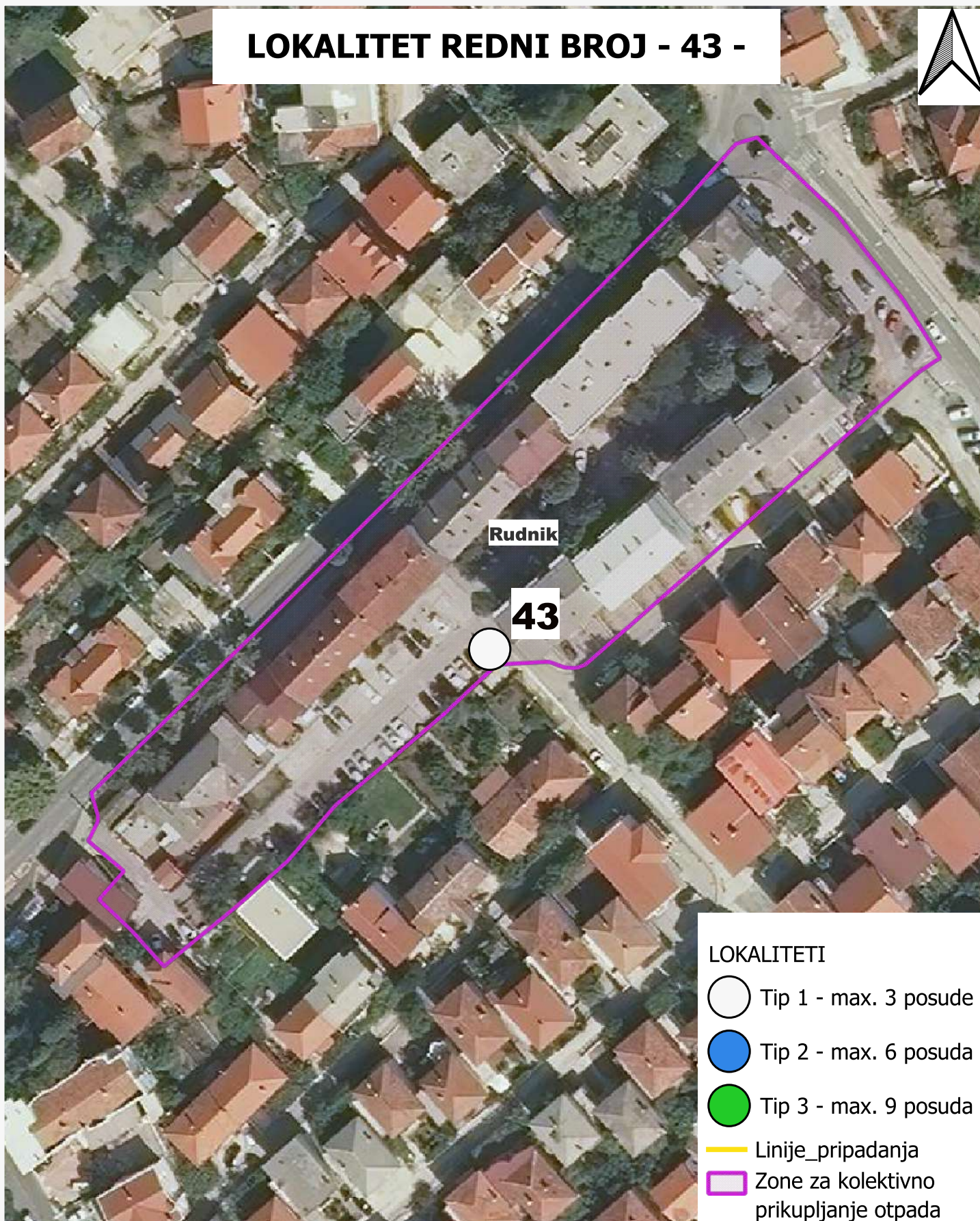

Redni_br	NAZIV	Opis	KAPACITET	POVRSINA	broj_parce	ko_geoport
43	Rudnik	Nadzemni	Tip 1 - max. 3 posude	cca 10 m2	490/1	MOSTAR - MOSTAR II

LOKALITET REDNI BROJ - 44 -



LOKALITETI



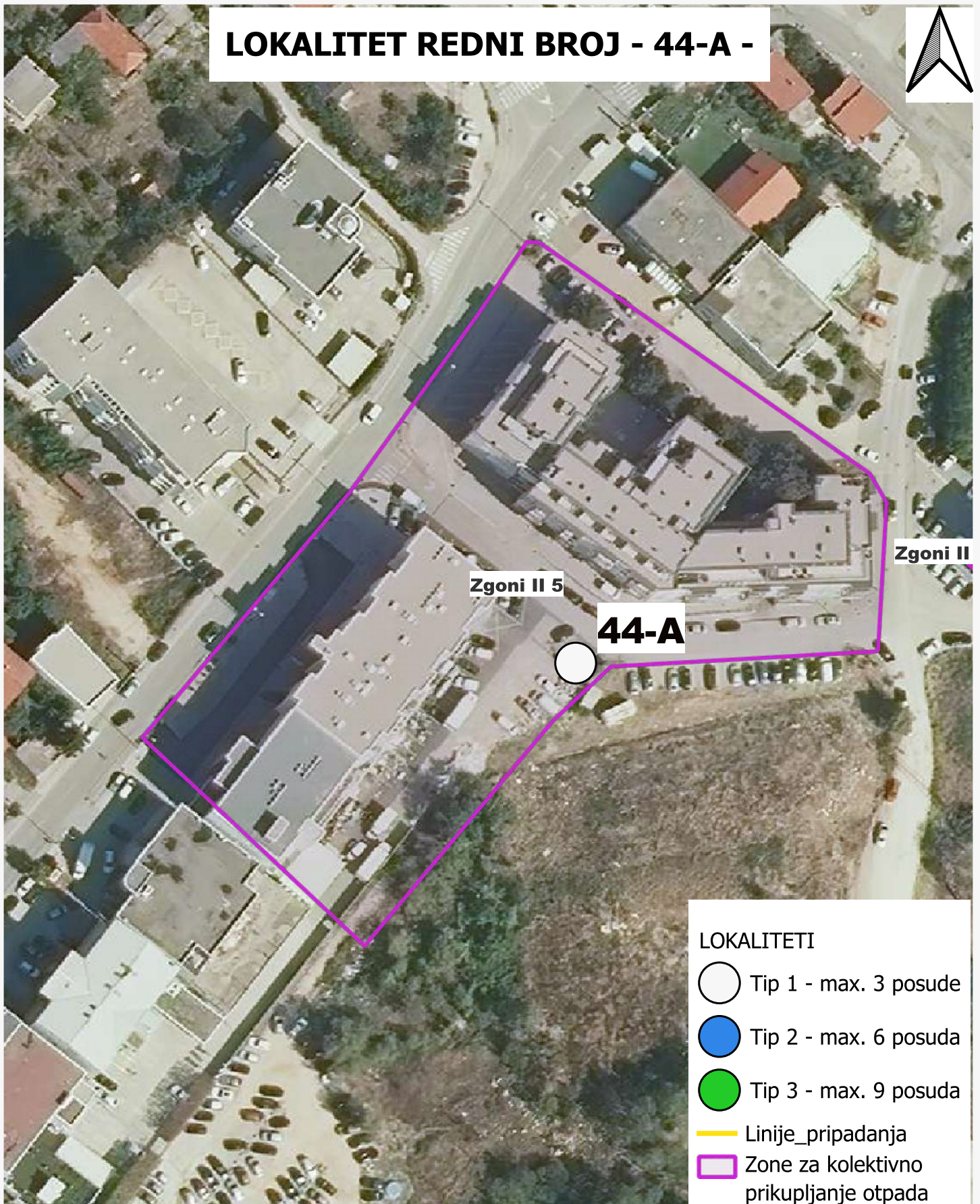

- Tip 1 - max. 3 posude
- Tip 2 - max. 6 posuda
- Tip 3 - max. 9 posuda
- Linije_pripadanja
- Zone za kolektivno prikupljanje otpada

Redni_br	NAZIV	Opis	KAPACITET	POVRSINA	broj_parce	ko_geoport
44	Zgoni II 4	Polupodzemni	Tip 1 - max. 3 posude	cca 10 m2	289/35	MOSTAR - MOSTAR II

LOKALITET REDNI BROJ - 44-A -



LOKALITETI

-  Tip 1 - max. 3 posude
-  Tip 2 - max. 6 posuda
-  Tip 3 - max. 9 posuda
-  Linije_pripadanja
-  Zone za kolektivno prikupljanje otpada

Redni_br	NAZIV	Opis	KAPACITET	POVRSINA	broj_parce	ko_geoport
44-A	Zgoni II 5	Polupodzemni	Tip 1 - max. 3 posude	cca 10 m2	1113/24	MOSTAR - MOSTAR II

LOKALITET REDNI BROJ - 45 -

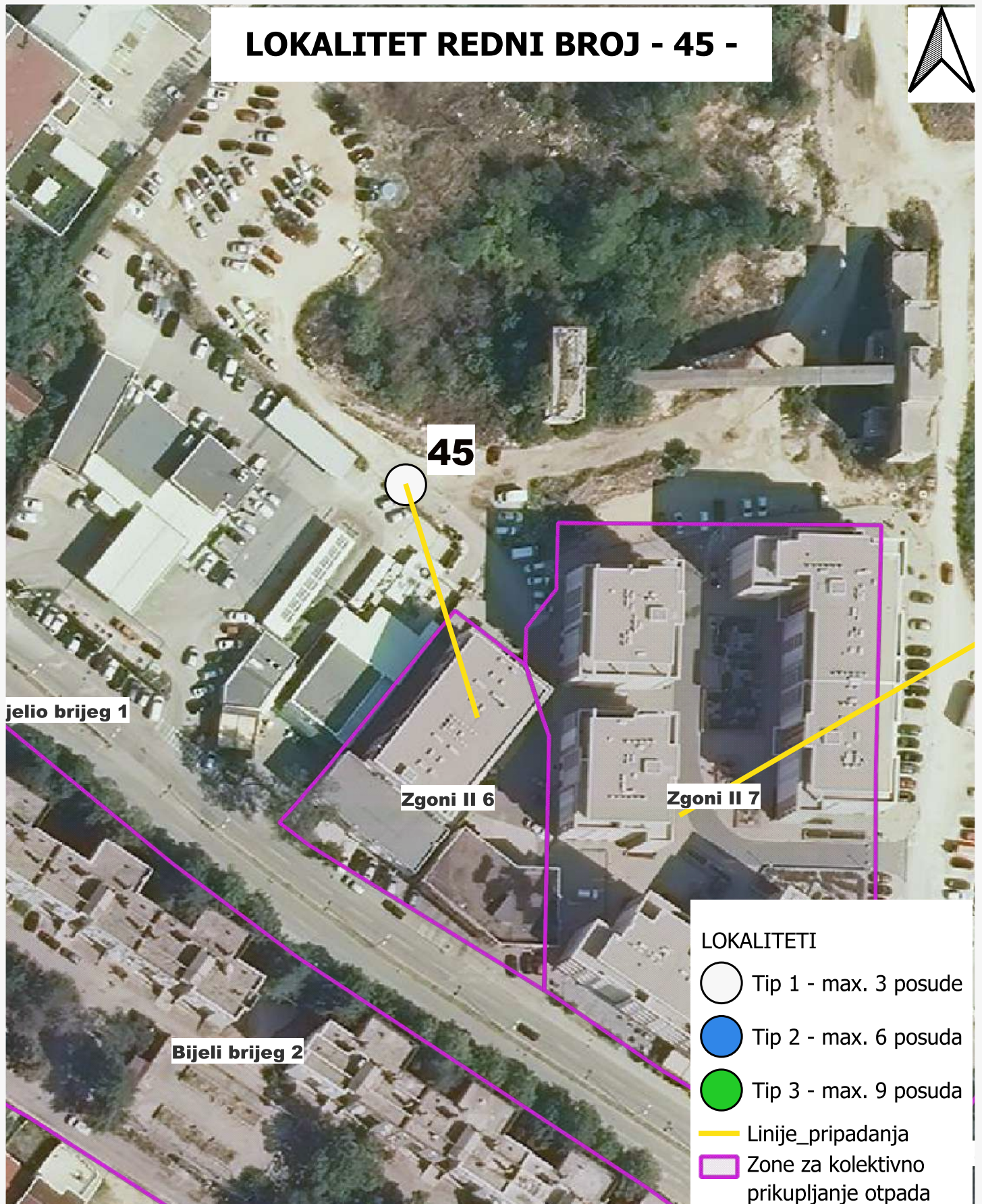

Redni_br	NAZIV	Opis	KAPACITET	POVRSINA	broj_parce	ko_geoport
45	Zgoni II 6	Nadzemni	Tip 1 - max. 3 posude	cca 10 m2	1113/23	MOSTAR - MOSTAR II

LOKALITET REDNI BROJ - 46 -

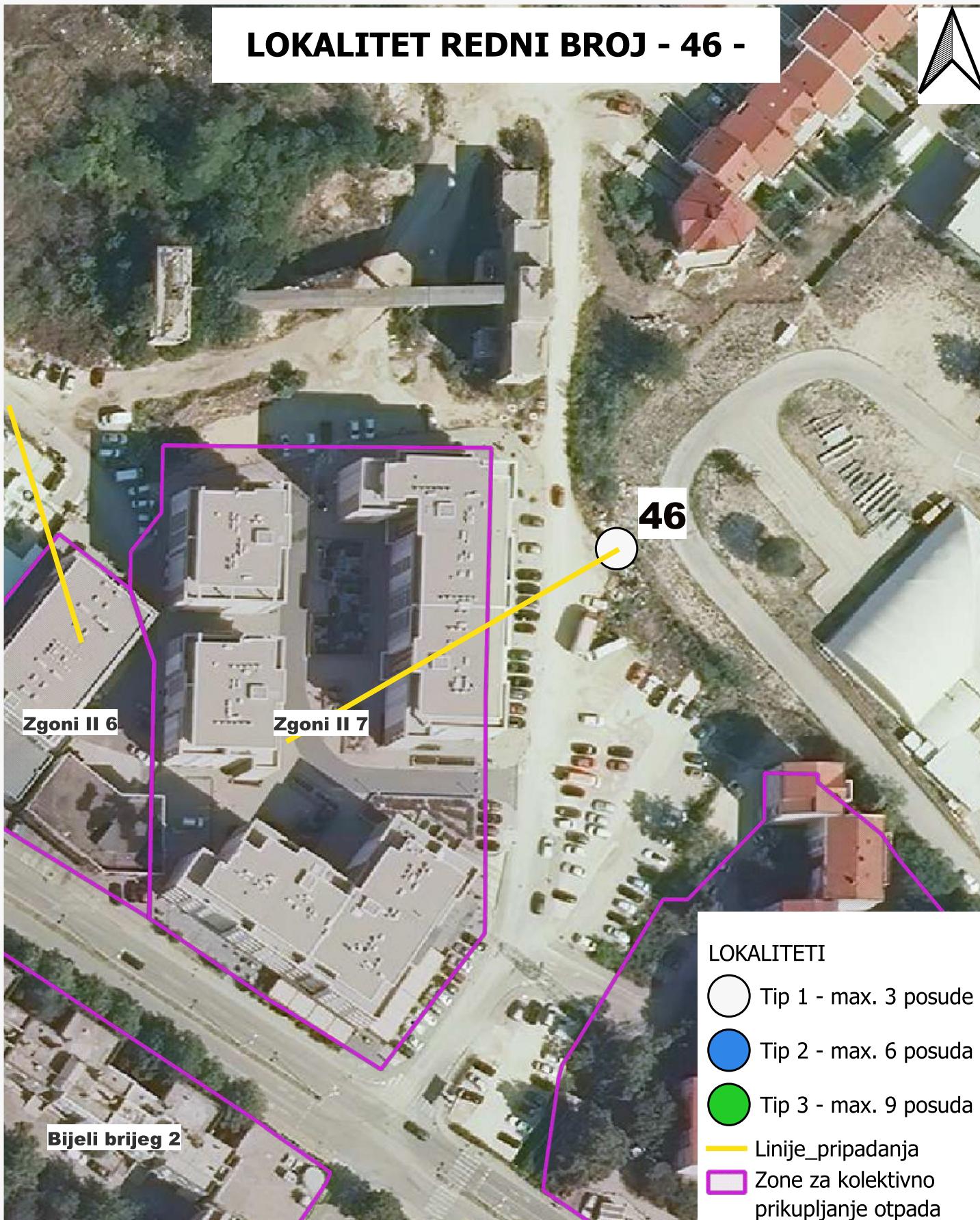

Redni_br	NAZIV	Opis	KAPACITET	POVRSINA	broj_parce	ko_geoport
46	Zgoni II 7	Polupodzemni	Tip 1 - max. 3 posude	cca 10 m2	1113/1	MOSTAR - MOSTAR II

LOKALITET REDNI BROJ - 47 -



Redni_br	NAZIV	Opis	KAPACITET	POVRSINA	broj_parce	ko_geoport
47	Zgoni II 8	Nadzemni	Tip 1 - max. 3 posude	cca 10 m2	1091/1	MOSTAR - MOSTAR II

LOKALITET REDNI BROJ - 48 -

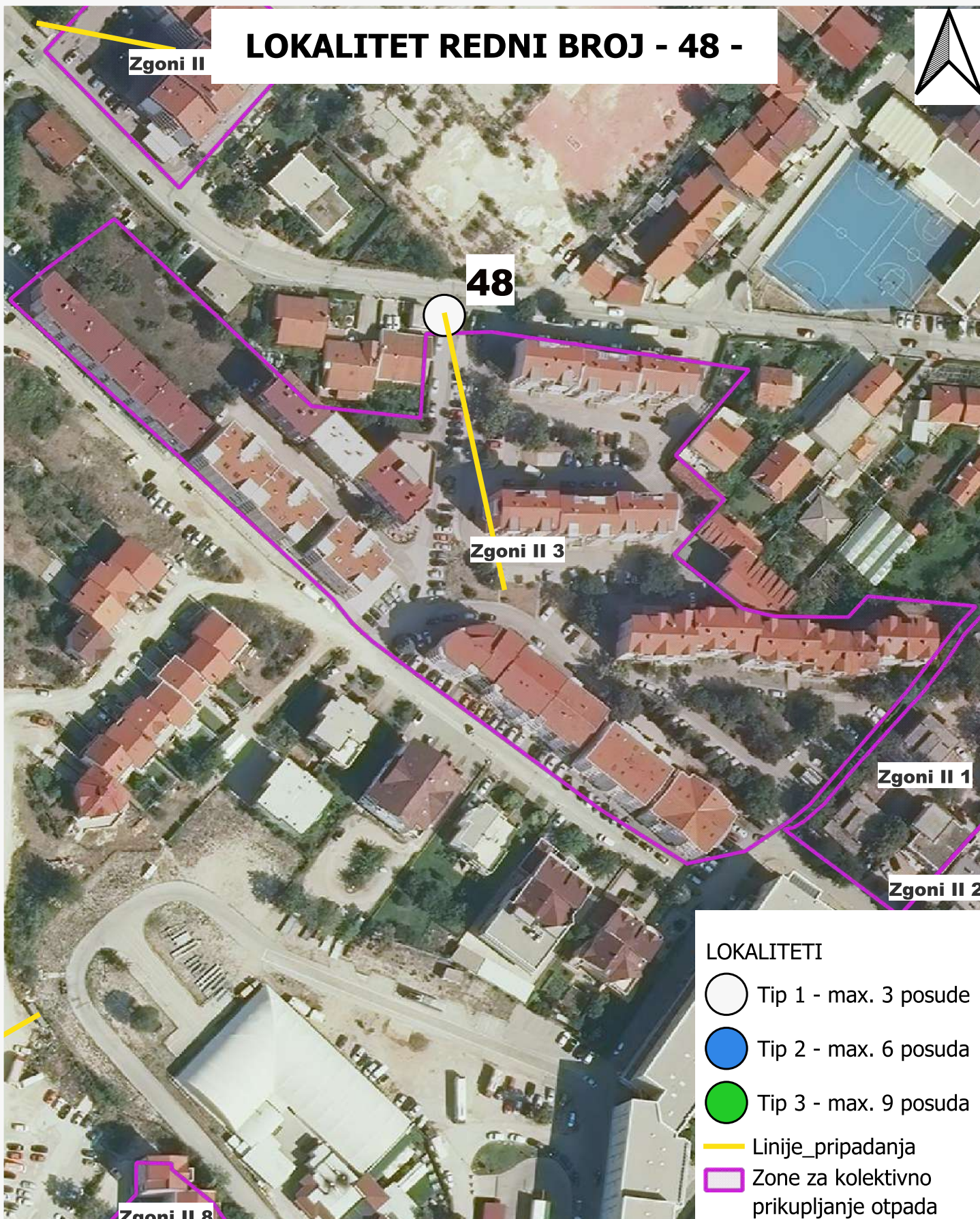



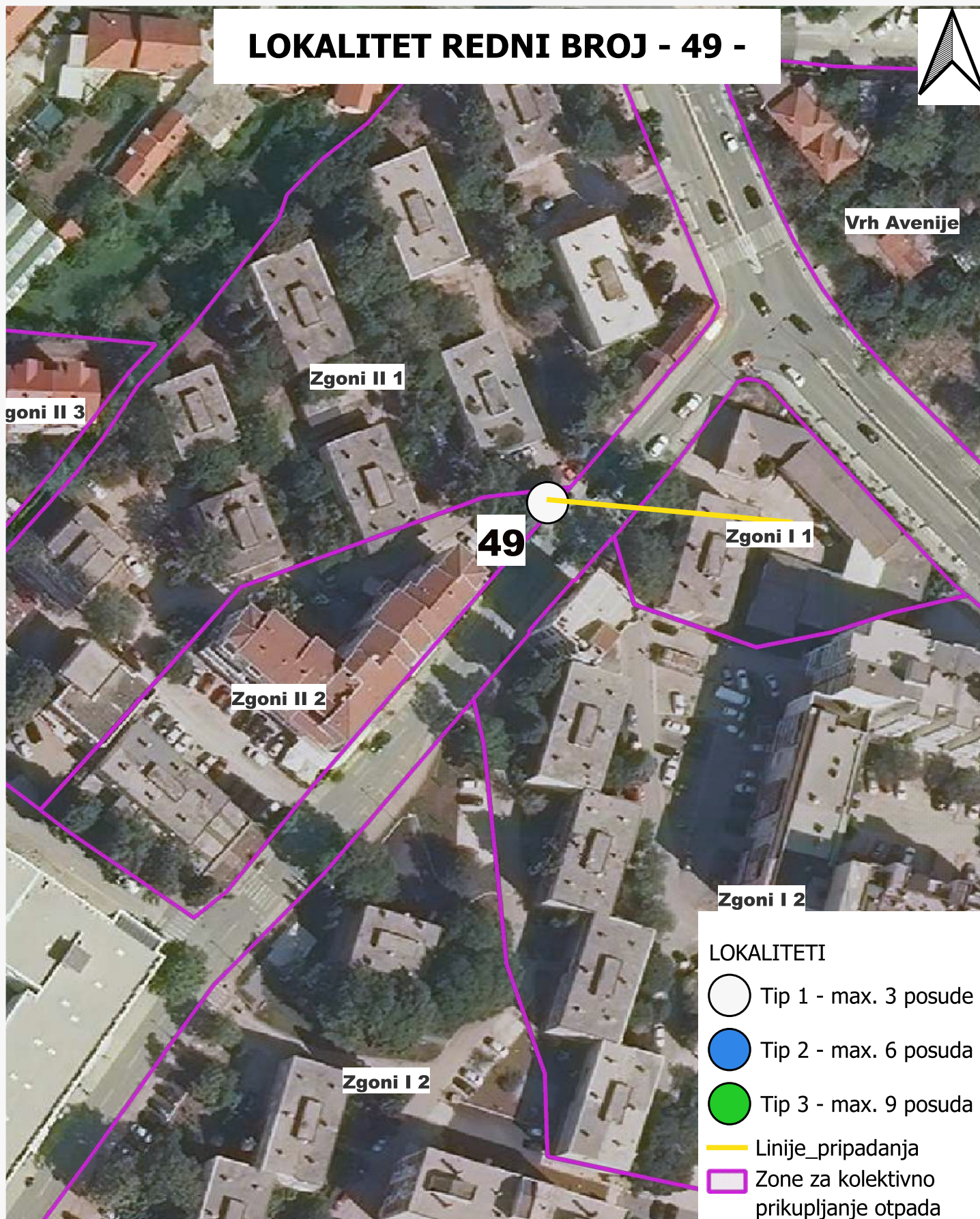

Redni_br	NAZIV	Opis	KAPACITET	POVRSINA	broj_parce	ko_geoport
48	Zgoni II 3	Polupodzemni	Tip 1 - max. 3 posude	cca 10 m2	303/1	MOSTAR - MOSTAR II

LOKALITET REDNI BROJ - 49 -



LOKALITETI

-  Tip 1 - max. 3 posude
-  Tip 2 - max. 6 posuda
-  Tip 3 - max. 9 posuda
-  Linije_pripadanja
-  Zone za kolektivno prikupljanje otpada

Redni_br	NAZIV	Opis	KAPACITET	POVRSINA	broj_parce	ko_geoport
49	Zgoni II 2; Zgoni I 1	Polupodzemni	Tip 1 - max. 3 posude	cca 10 m2	343/1	MOSTAR - MOSTAR II

LOKALITET REDNI BROJ - 50 -

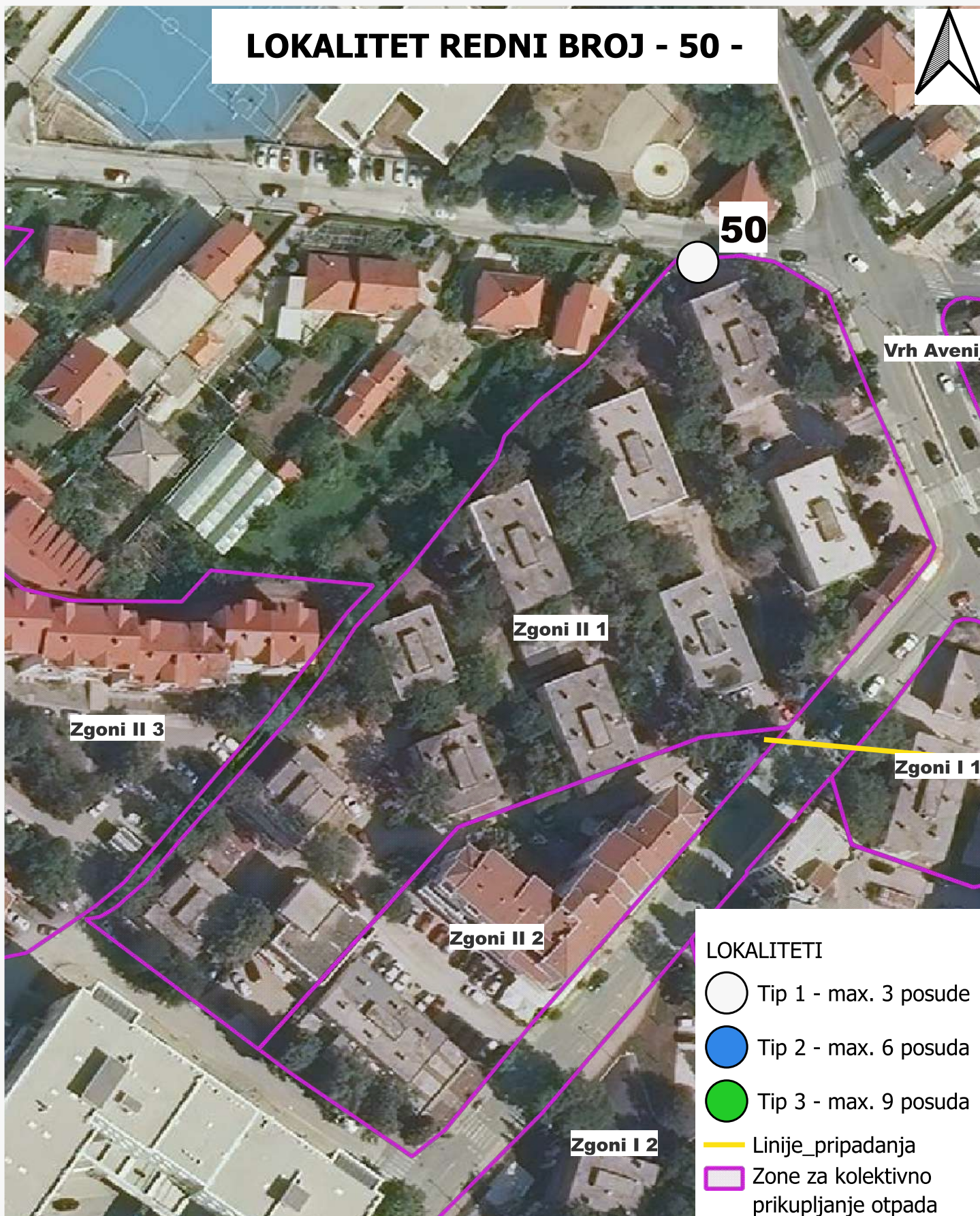

Redni_br	NAZIV	Opis	KAPACITET	POVRSINA	broj_parce	ko_geoport
50	Zgoni II 1	Polupodzemni	Tip 1 - max. 3 posude	cca 10 m2	3597/1	MOSTAR - MOSTAR II

LOKALITET REDNI BROJ - 51 -

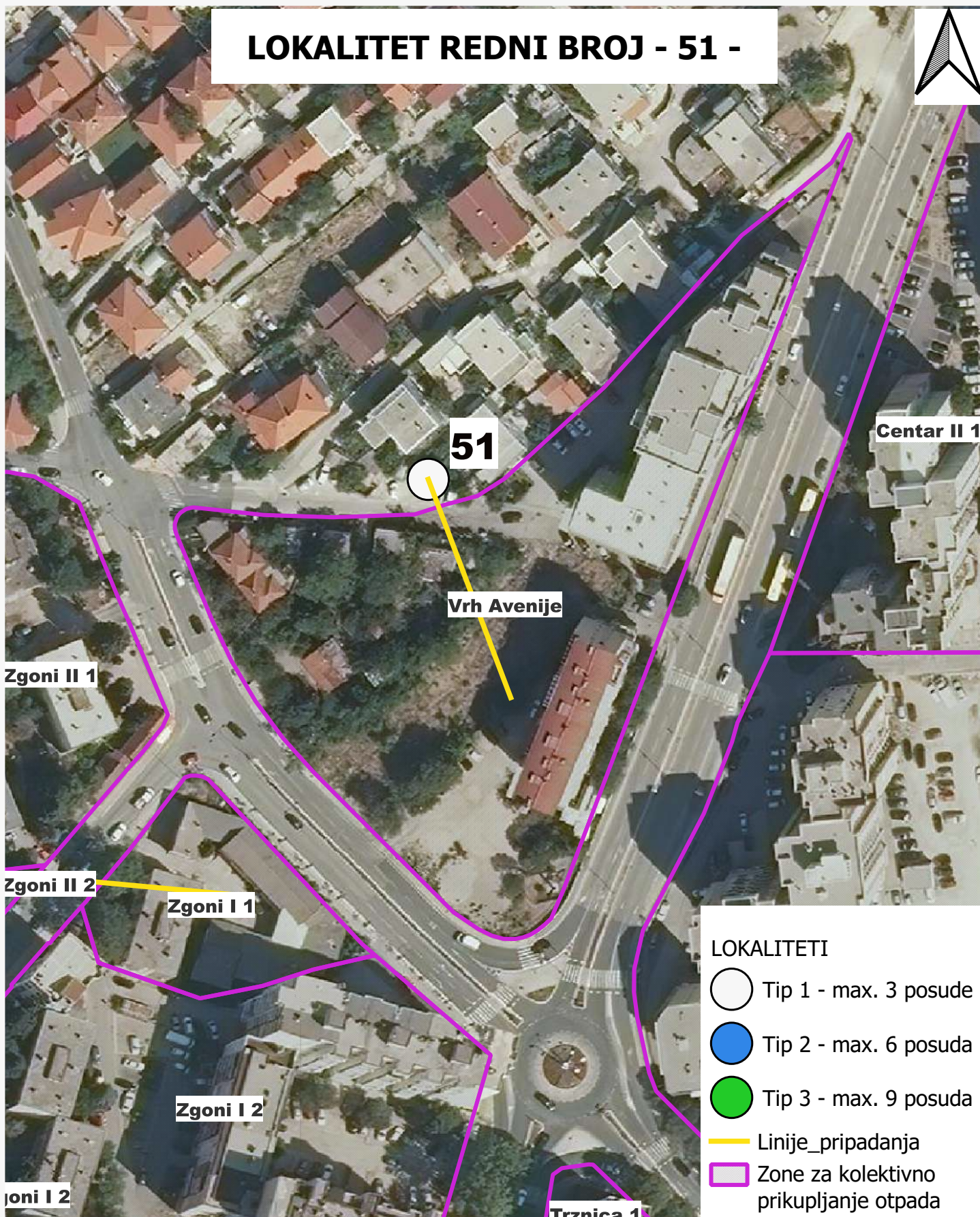

Redni_br	NAZIV	Opis	KAPACITET	POVRSINA	broj_parce	ko_geoport
51	Vrh Avenije	Nadzemni	Tip 1 - max. 3 posude	cca 10 m2	3600/1	MOSTAR - MOSTAR II

LOKALITET REDNI BROJ - 52 -

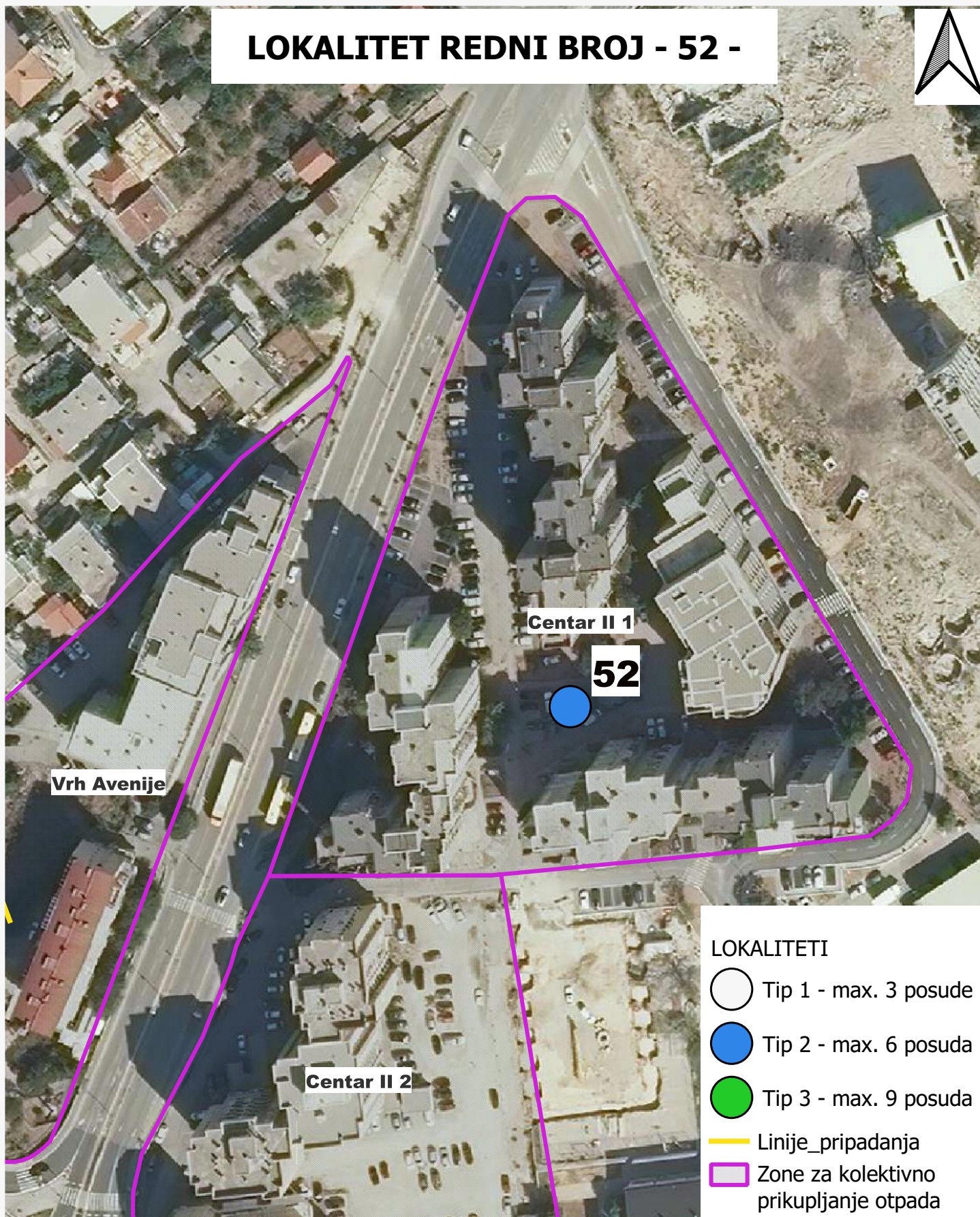

Redni_br	NAZIV	Opis	KAPACITET	POVRSINA	broj_parce	ko_geoport
52	Centar II 1	Nadzemni	Tip 2 - max. 6 posuda	cca 20 m2	543/2	MOSTAR - MOSTAR II

LOKALITET REDNI BROJ - 53 -

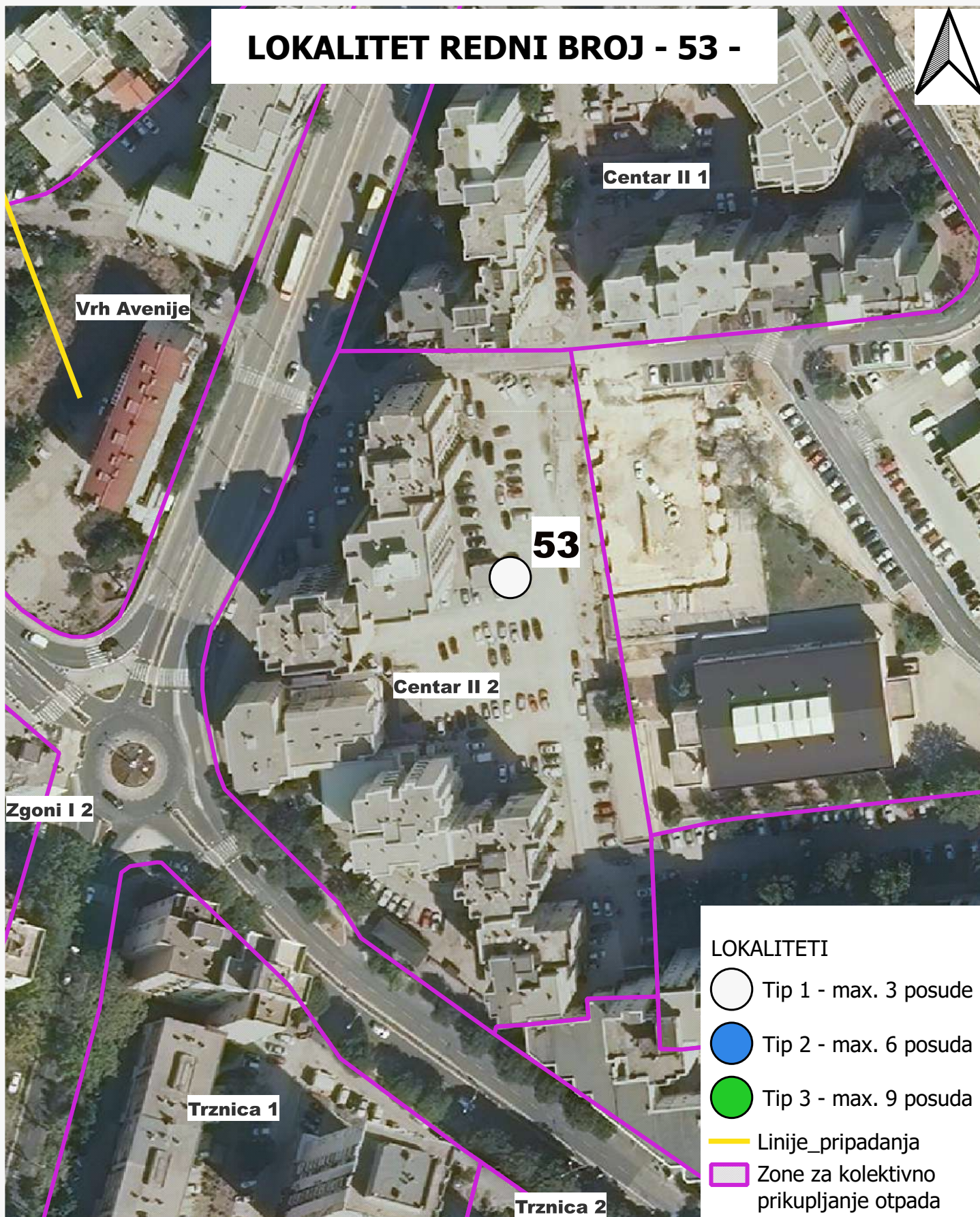

Redni_br	NAZIV	Opis	KAPACITET	POVRSINA	broj_parce	ko_geoport
53	Centar II 2	Nadzemni	Tip 1 - max. 3 posude	cca 10 m2	732/1	MOSTAR - MOSTAR II

LOKALITET REDNI BROJ - 54 -

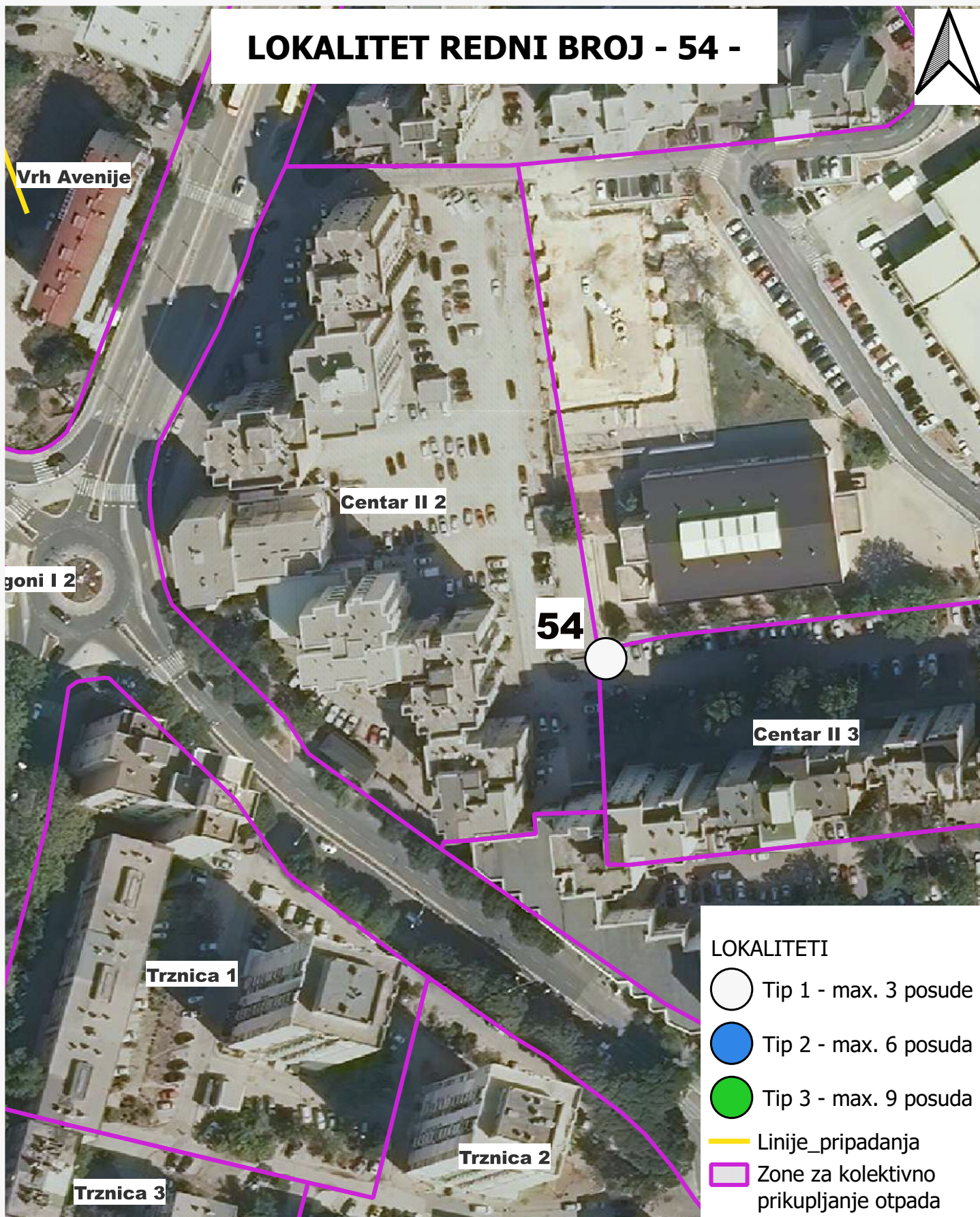

Redni_br	NAZIV	Opis	KAPACITET	POVRSINA	broj_parce	ko_geoport
54	Centar II 3	Nadzemni ili polupodzemni	Tip 1 - max. 3 posude	cca 10 m2	729/1	MOSTAR - MOSTAR II

LOKALITET REDNI BROJ - 55 -

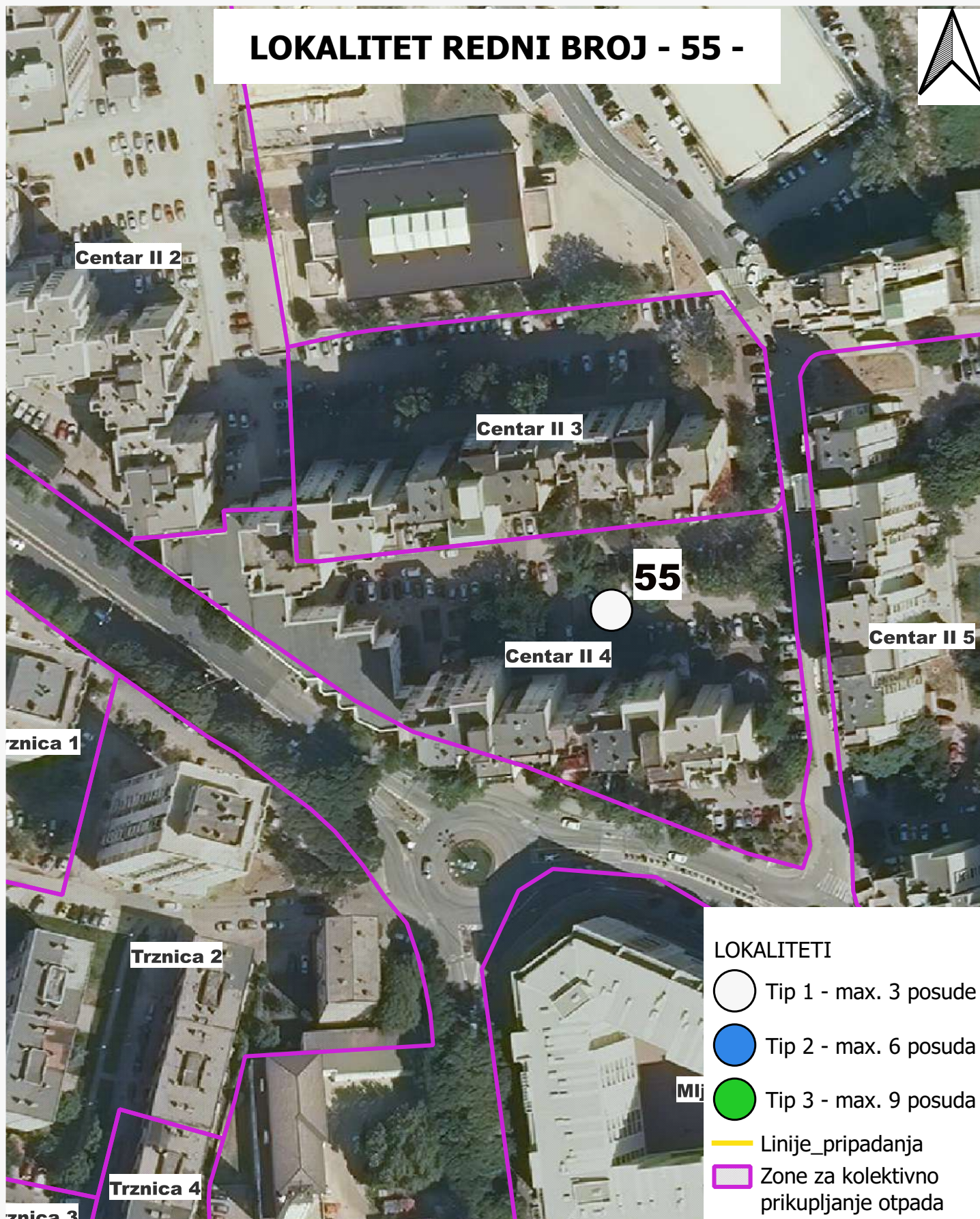

Redni_br	NAZIV	Opis	KAPACITET	POVRSINA	broj_parce	ko_geoport
55	Centar II 4	Nadzemni	Tip 1 - max. 3 posude	cca 10 m2	722/8	MOSTAR - MOSTAR II

LOKALITET REDNI BROJ - 56 -

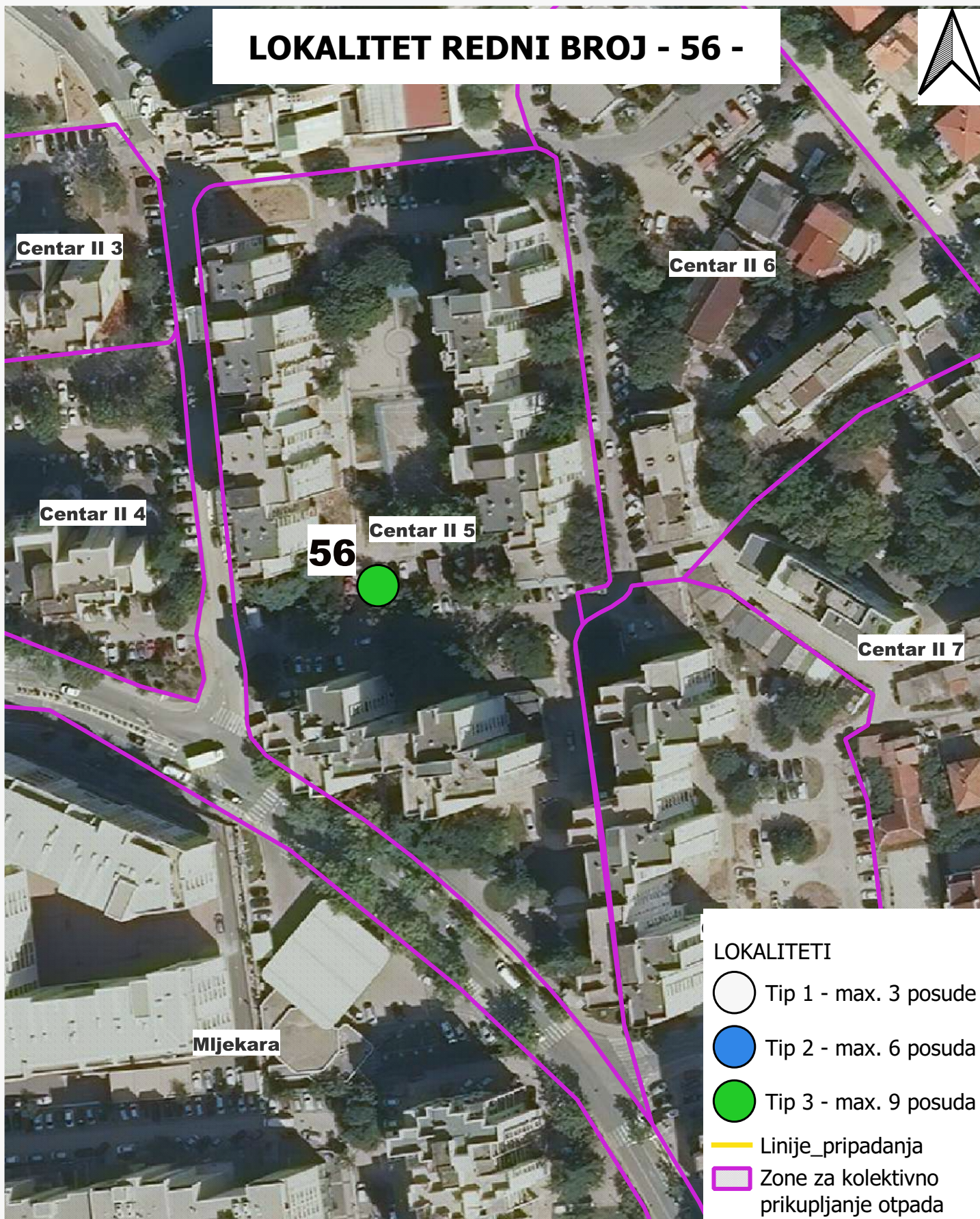

Redni_br	NAZIV	Opis	KAPACITET	POVRSINA	broj_parce	ko_geoport
56	Centar II 5	Nadzemni	Tip 3 - max. 9 posuda	cca 30 m2	722/10	MOSTAR - MOSTAR II

LOKALITET REDNI BROJ - 57 -

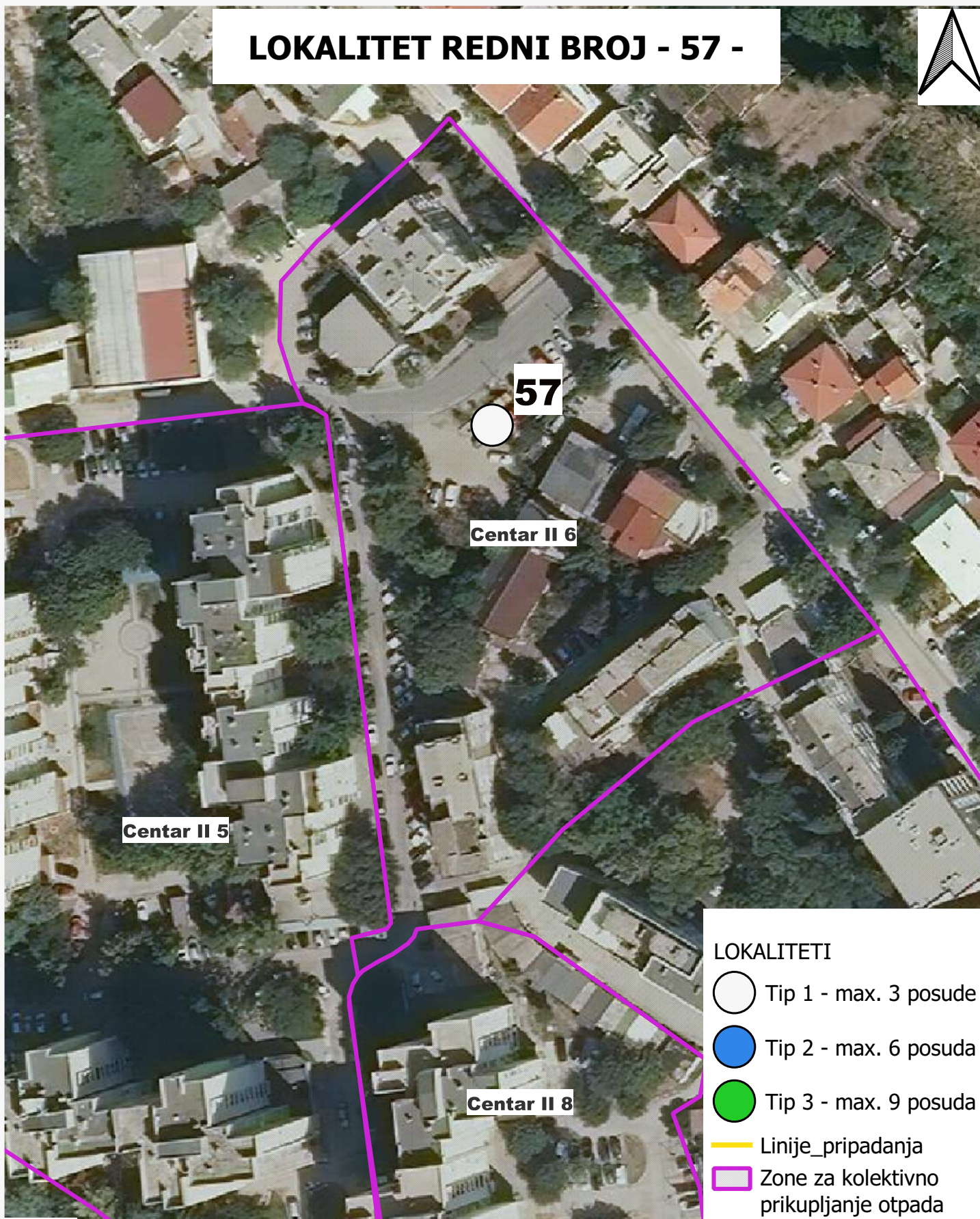

Redni_br	NAZIV	Opis	KAPACITET	POVRSINA	broj_parce	ko_geoport
57	Centar II 6	Nadzemni ili polupodzemni	Tip 1 - max. 3 posude	cca 10 m2	722/10	MOSTAR - MOSTAR II

LOKALITET REDNI BROJ - 58 -

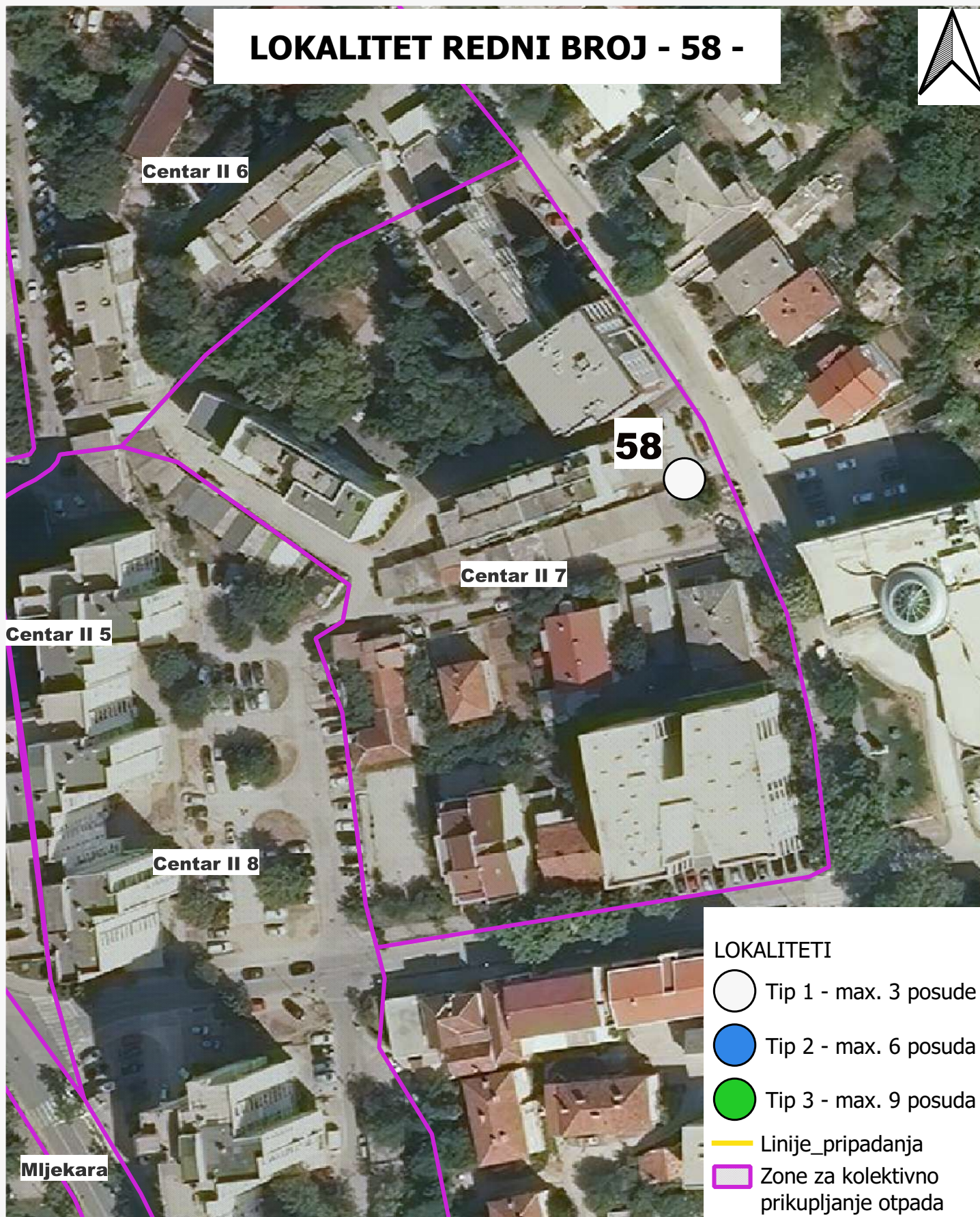

Redni_br	NAZIV	Opis	KAPACITET	POVRSINA	broj_parce	ko_geoport
58	Centar II 7	Polupodzemni	Tip 1 - max. 3 posude	cca 10 m2	722/10	MOSTAR - MOSTAR II

LOKALITET REDNI BROJ - 59 -

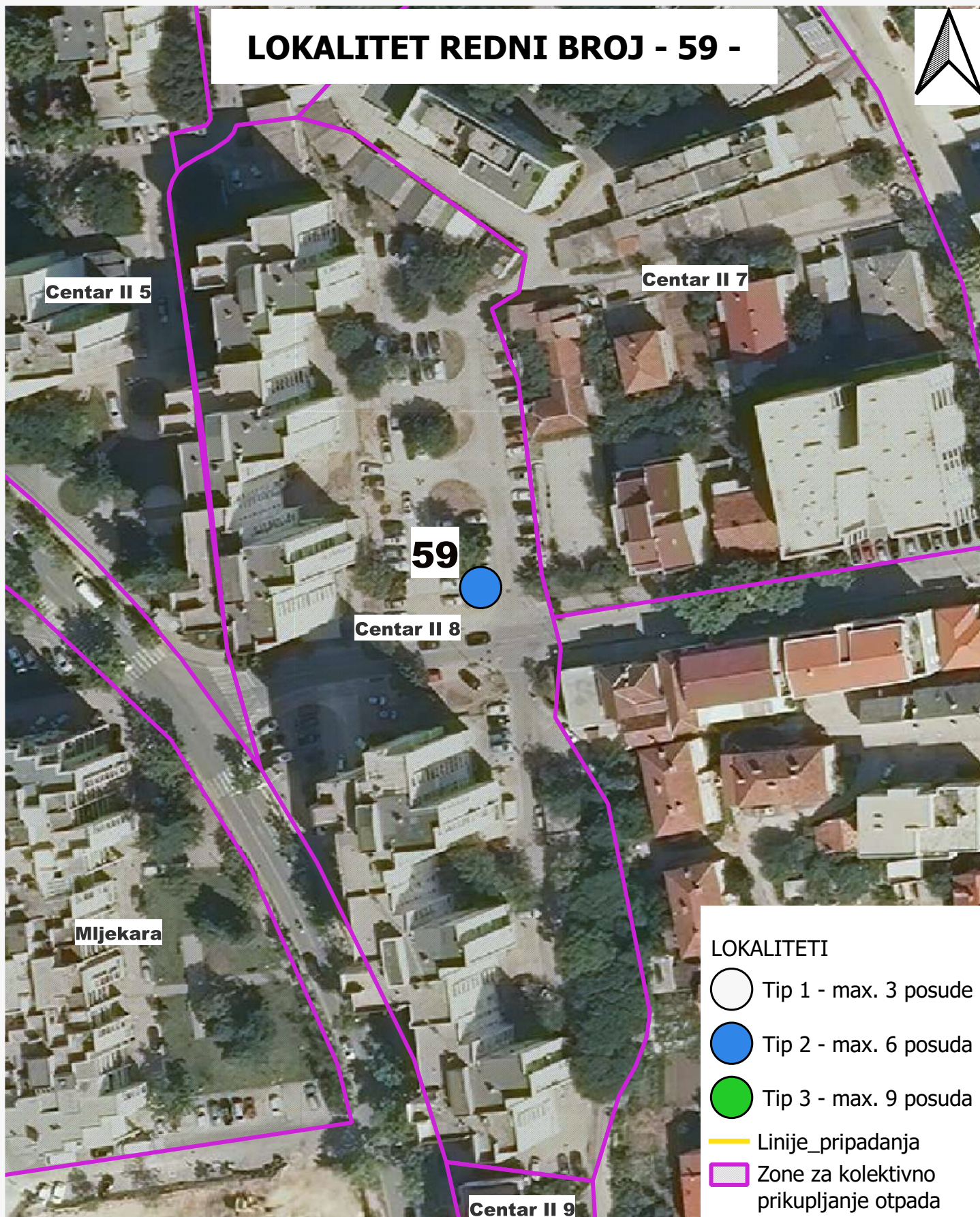

Redni_br	NAZIV	Opis	KAPACITET	POVRSINA	broj_parce	ko_geoport
59	Centar II 8	Polupodzemni	Tip 2 - max. 6 posuda	cca 20 m2	722/10	MOSTAR - MOSTAR II

LOKALITET REDNI BROJ - 60 -



Redni_br	NAZIV	Opis	KAPACITET	POVRSINA	broj_parce	ko_geoport
60	Centar II 9	Polupodzemni	Tip 1 - max. 3 posude	cca 10 m2	633/1	MOSTAR - MOSTAR II

LOKALITET REDNI BROJ - 61 -



Redni_br	NAZIV	Opis	KAPACITET	POVRSINA	broj_parce	ko_geoport
61	Centar II 10	Nadzemni	Tip 1 - max. 3 posude	cca 10 m2	626/2	MOSTAR - MOSTAR II

LOKALITET REDNI BROJ - 62 -

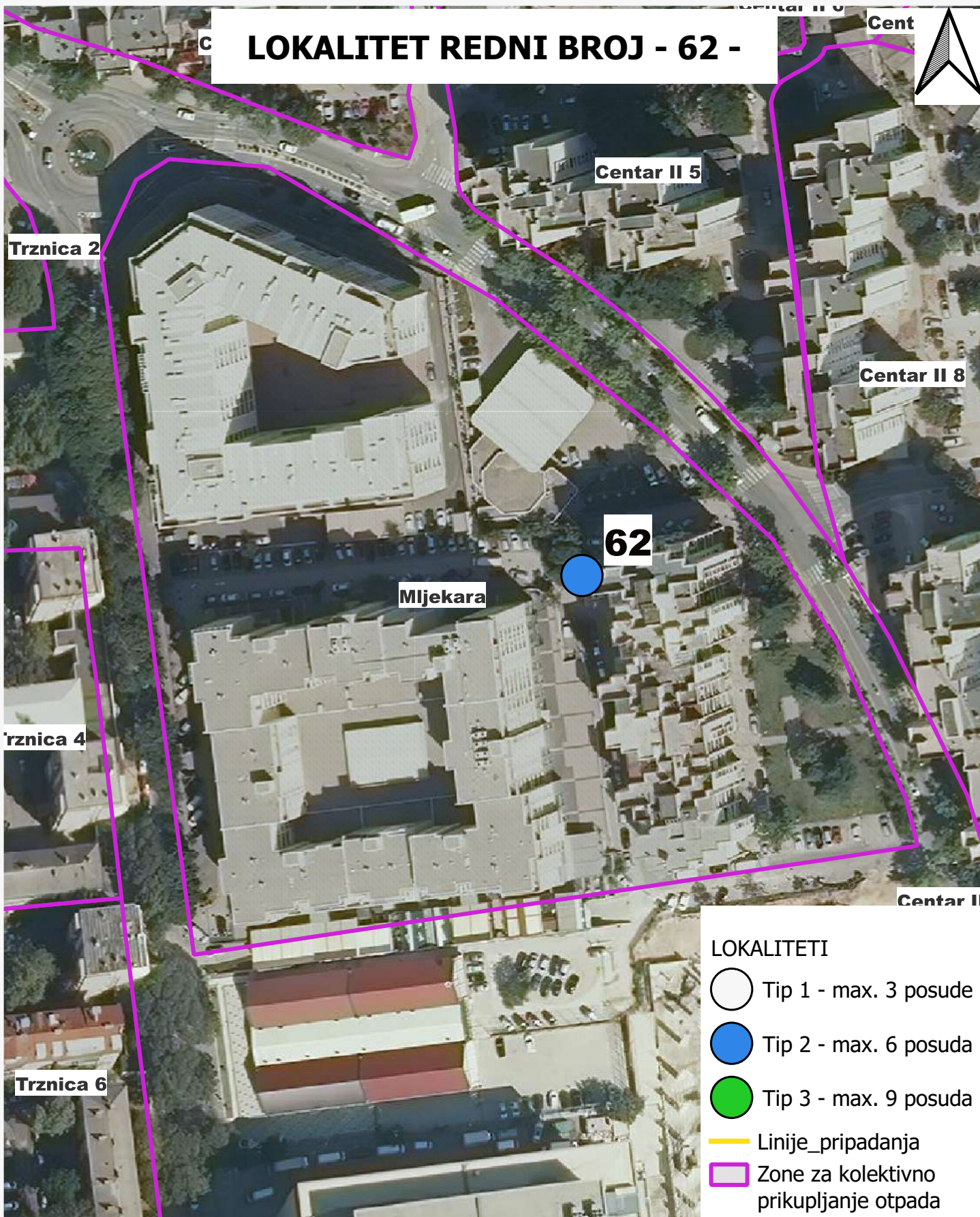

Redni_br	NAZIV	Opis	KAPACITET	POVRSINA	broj_parce	ko_geoport
62	Mljekara	Nadzemni	Tip 2 - max. 6 posuda	cca 20 m2	722/20	MOSTAR - MOSTAR II

LOKALITET REDNI BROJ - 63 -

entar II 3

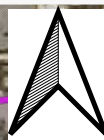

Centar II 4

Trznica 1

63

Trznica 2

Trznica 3

Mijeka

Trznica 4

Trznica 5

LOKALITETI

○ Tip 1 - max. 3 posude

● Tip 2 - max. 6 posuda

● Tip 3 - max. 9 posuda

— Linije_pripadanja

□ Zone za kolektivno prikupljanje otpada

Redni_br	NAZIV	Opis	KAPACITET	POVRSINA	broj_parce	ko_geoport
63	Trznica 2	Polupodzemni kontenjeri	Tip 2 - max. 6 posuda	cca 20 m2	779/1	MOSTAR - MOSTAR II

LOKALITET REDNI BROJ - 64 -

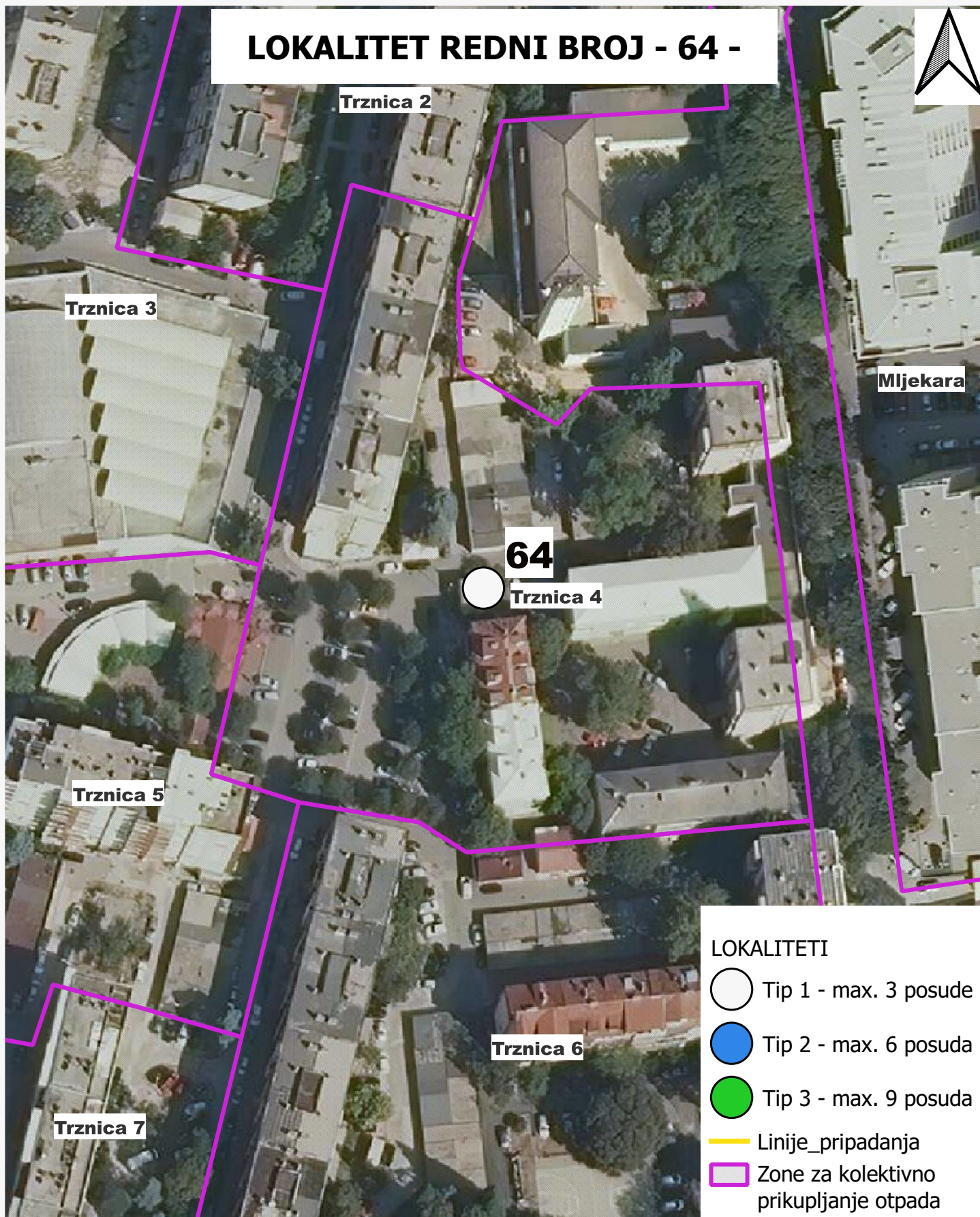



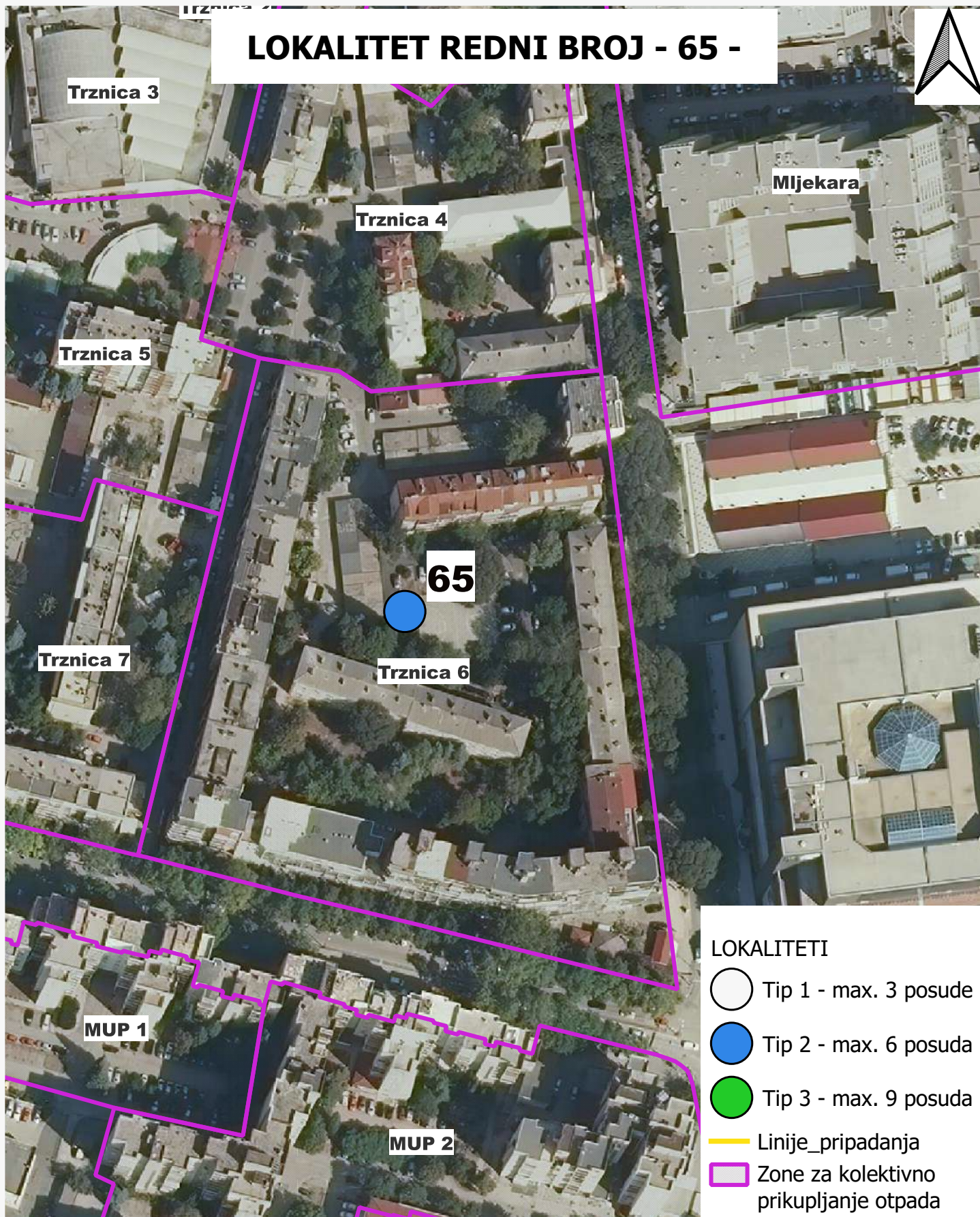

Redni_br	NAZIV	Opis	KAPACITET	POVRSINA	broj_parce	ko_geoport
64	Trznica 4	Nadzemni	Tip 1 - max. 3 posude	cca 10 m2	842/1	MOSTAR - MOSTAR II

LOKALITET REDNI BROJ - 65 -



LOKALITETI

-  Tip 1 - max. 3 posude
-  Tip 2 - max. 6 posuda
-  Tip 3 - max. 9 posuda
-  Linije_pripadanja
-  Zone za kolektivno prikupljanje otpada

Redni_br	NAZIV	Opis	KAPACITET	POVRSINA	broj_parce	ko_geoport
65	Trznica 6	Polupodzemni	Tip 2 - max. 6 posuda	cca 20 m2	842/1	MOSTAR - MOSTAR II

LOKALITET REDNI BROJ - 66 -

Tr



Zgoni I 5

Trznica 5

66 Trznica 7

Trznica 6

MUP 1

LOKALITETI [1]

○ Tip 1 - max. 3 posude [127]

● Tip 2 - max. 6 posuda [30]

● Tip 3 - max. 9 posuda [4]

— Linije_pripadanja [30]

□ Zone za kolektivno prikupljanje otpada [145]

Redni_br	NAZIV	Opis	KAPACITET	POVRSINA	broj_parce	ko_geoport
66	Trznica 7	Nadzemni	Tip 2 - max. 6 posuda	cca 20 m2	865	MOSTAR - MOSTAR II

LOKALITET REDNI BROJ - 67 -



Redni_br	NAZIV	Opis	KAPACITET	POVRSINA	broj_parce	ko_geoport
67	Trznica 5	Nadzemni	Tip 1 - max. 3 posude	cca 10 m2	873/1	MOSTAR - MOSTAR II

LOKALITET REDNI BROJ - 68 -

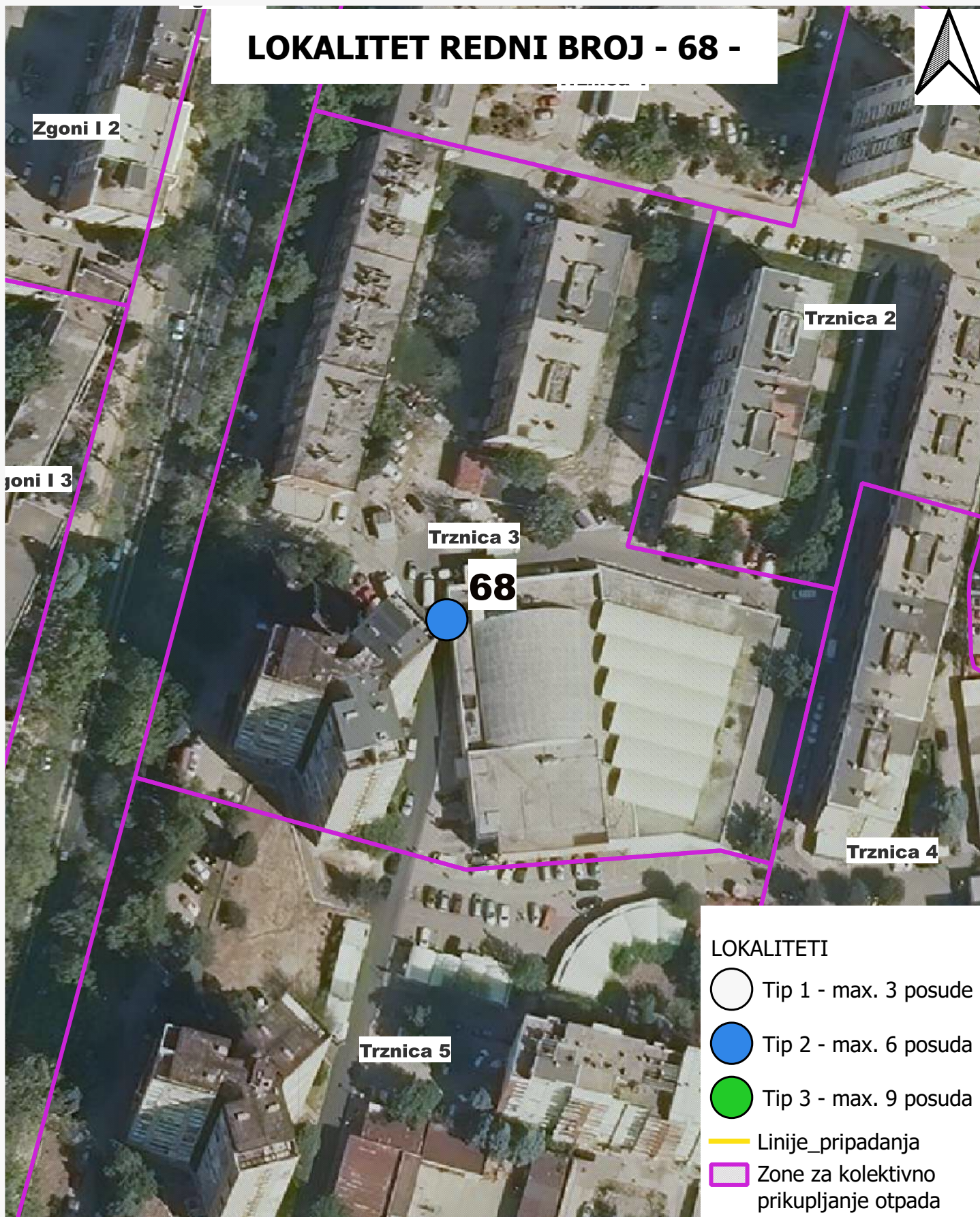

Redni_br	NAZIV	Opis	KAPACITET	POVRSINA	broj_parce	ko_geoport
68	Trznica 3	Nadzemni	Tip 2 - max. 6 posuda	cca 20 m2	751/2	MOSTAR - MOSTAR II

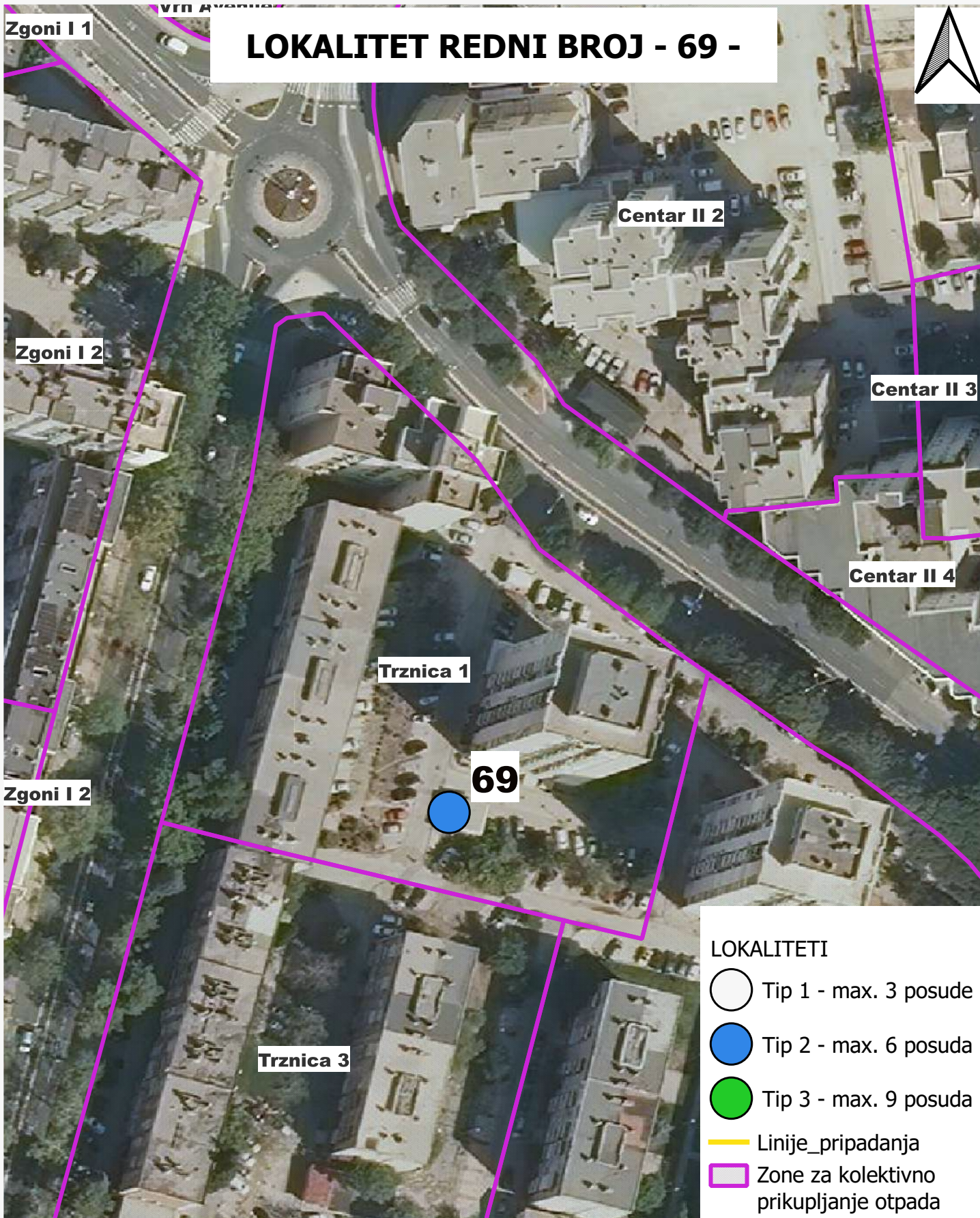



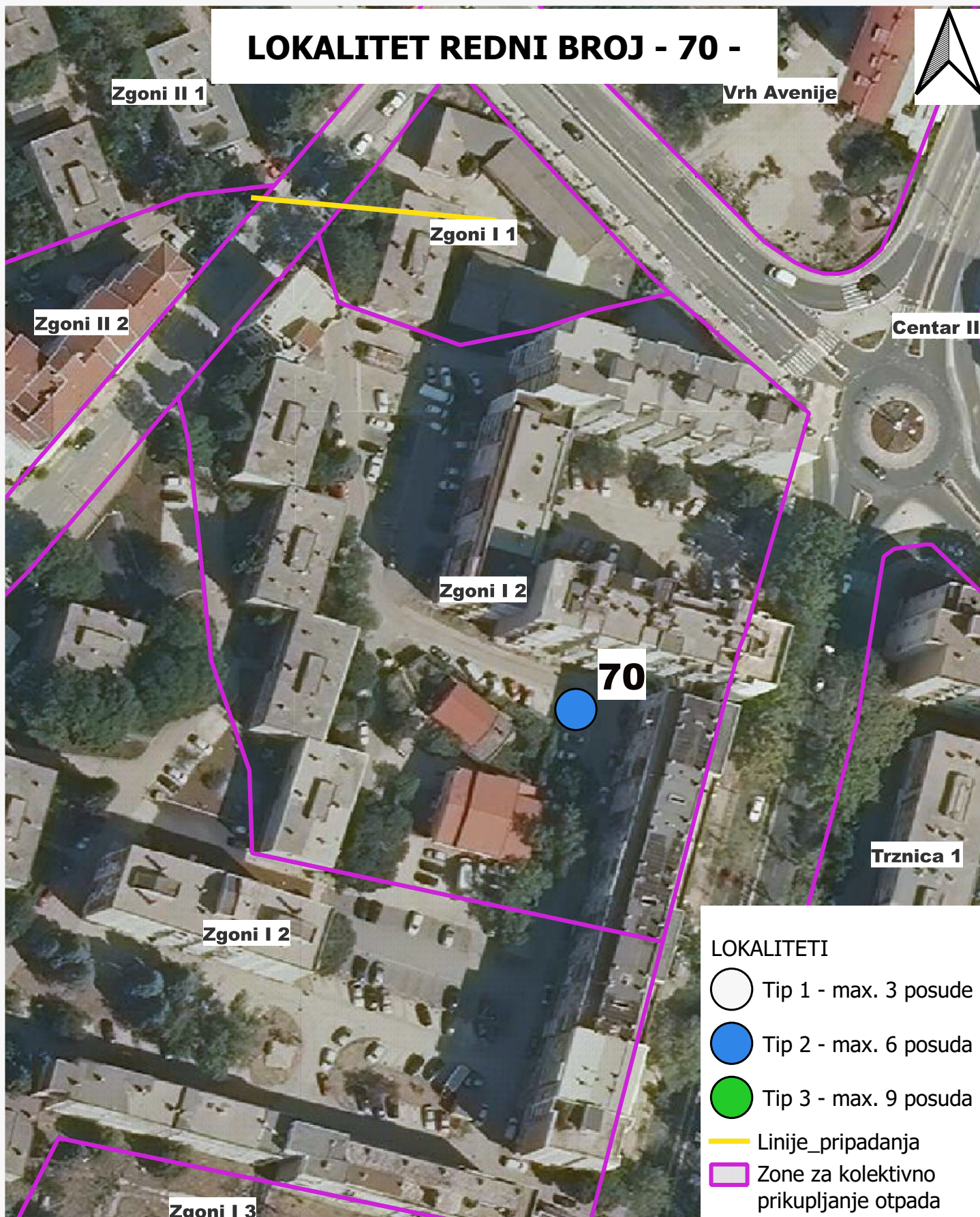

Redni_br	NAZIV	Opis	KAPACITET	POVRSINA	broj_parce	ko_geoport
69	Trznica 1	Nadzemni	Tip 2 - max. 6 posuda	cca 20 m2	779/1	MOSTAR - MOSTAR II

LOKALITET REDNI BROJ - 70 -



LOKALITETI

-  Tip 1 - max. 3 posude
-  Tip 2 - max. 6 posuda
-  Tip 3 - max. 9 posuda
-  Linije pripadanja
-  Zone za kolektivno prikupljanje otpada

Redni_br	NAZIV	Opis	KAPACITET	POVRSINA	broj_parce	ko_geoport
70	Zgoni I 2	Polupodzemni	Tip 2 - max. 6 posuda	cca 20 m2	1028/1	MOSTAR - MOSTAR II

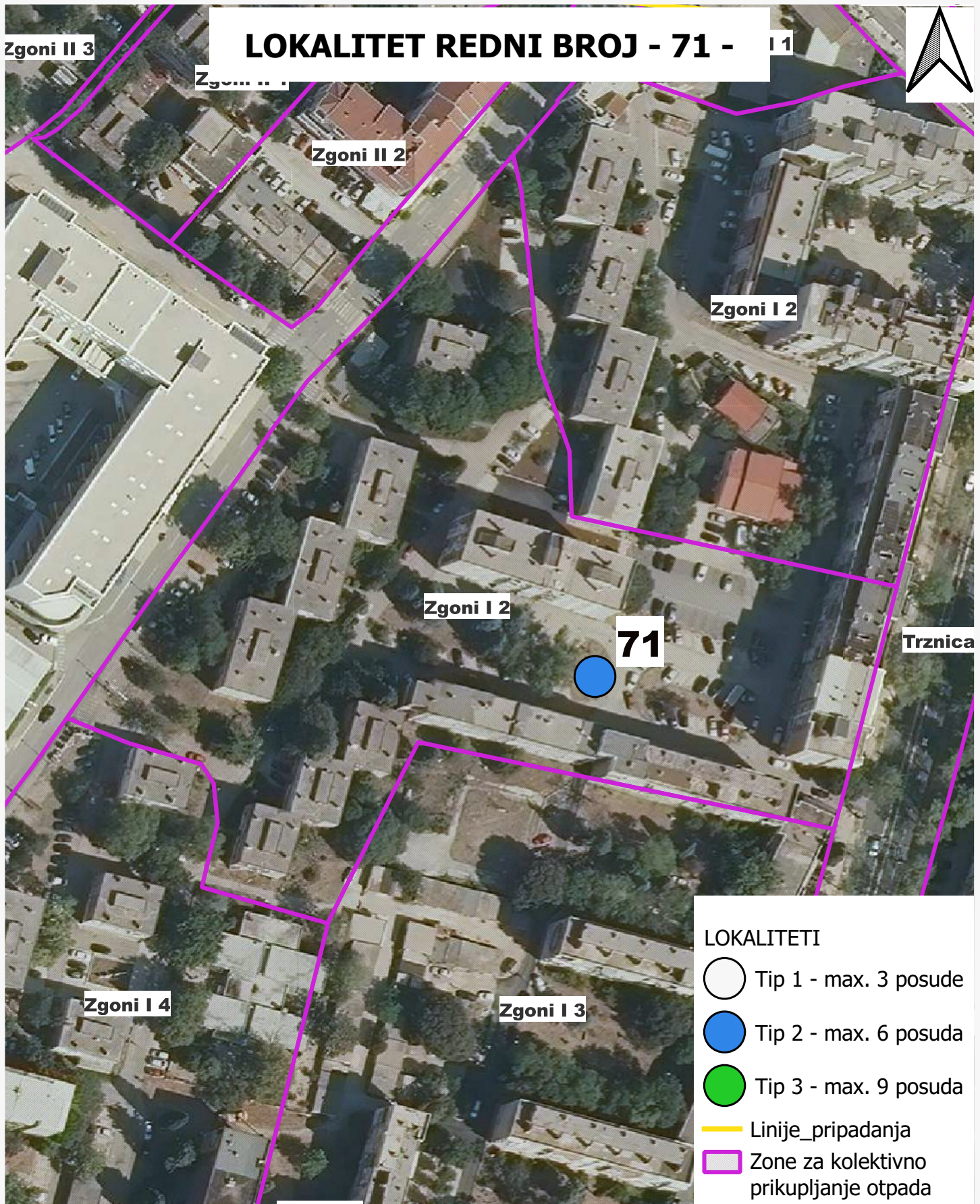



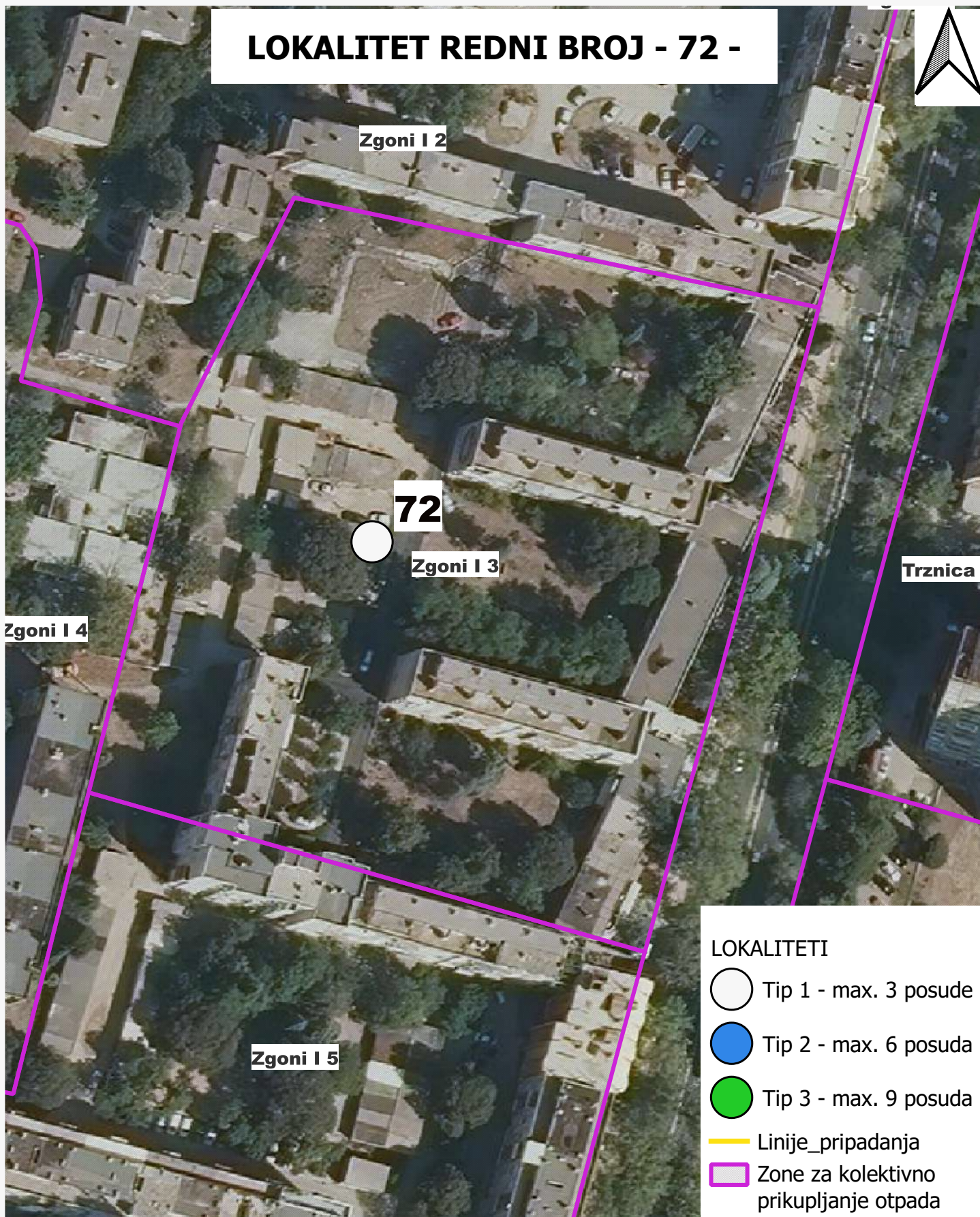

Redni_br	NAZIV	Opis	KAPACITET	POVRSINA	broj_parce	ko_geoport
71	Zgoni I 2	Nadzemni	Tip 2 - max. 6 posuda	cca 20 m2	1028/1	MOSTAR - MOSTAR II

LOKALITET REDNI BROJ - 72 -



LOKALITETI



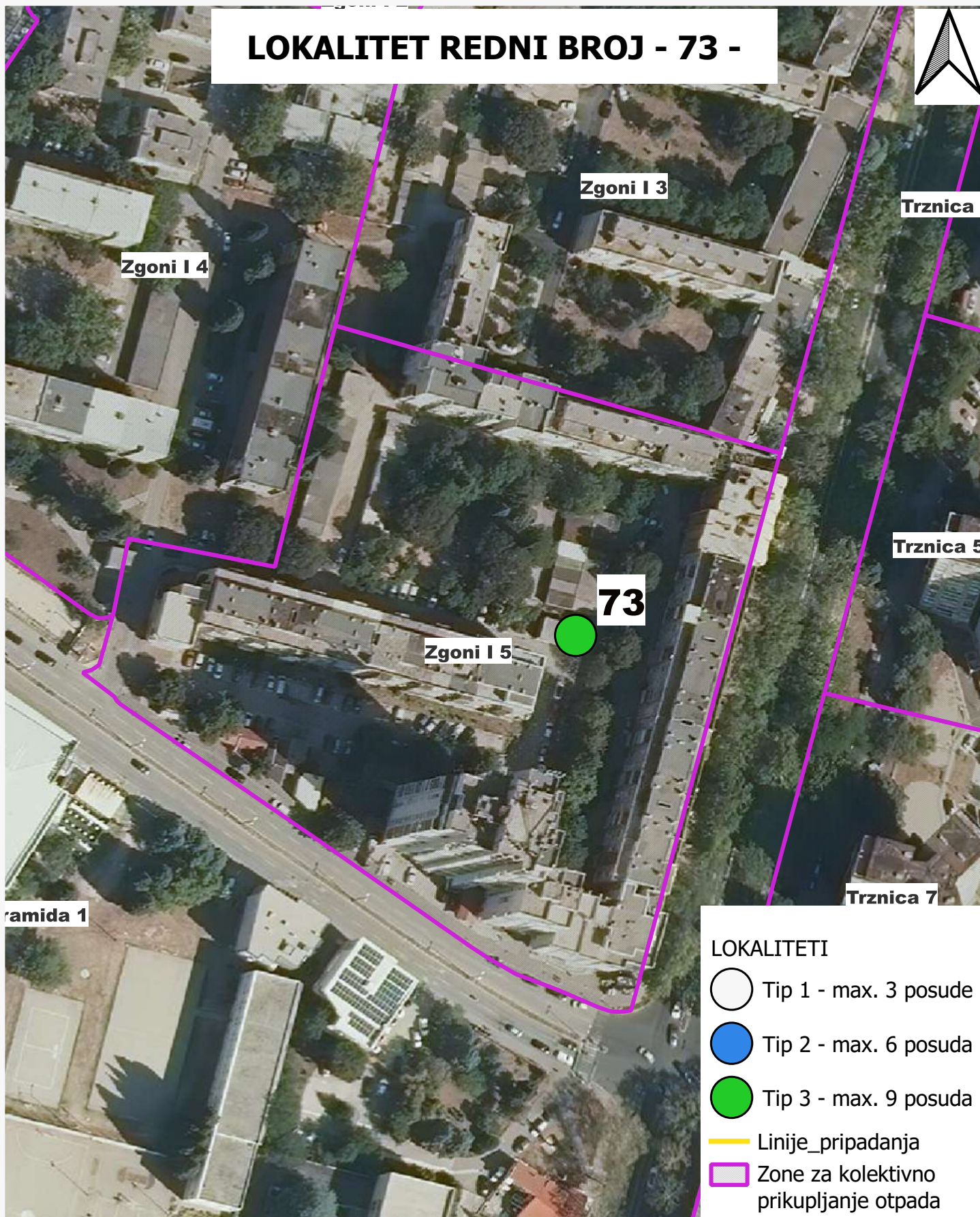

-  Tip 1 - max. 3 posude
-  Tip 2 - max. 6 posuda
-  Tip 3 - max. 9 posuda
-  Linije_pripadanja
-  Zone za kolektivno prikupljanje otpada

Redni_br	NAZIV	Opis	KAPACITET	POVRSINA	broj_parce	ko_geoport
72	Zgoni I 3	Nadzemni	Tip 1 - max. 3 posude	cca 10 m2	1028/1	MOSTAR - MOSTAR II

LOKALITET REDNI BROJ - 73 -



LOKALITETI



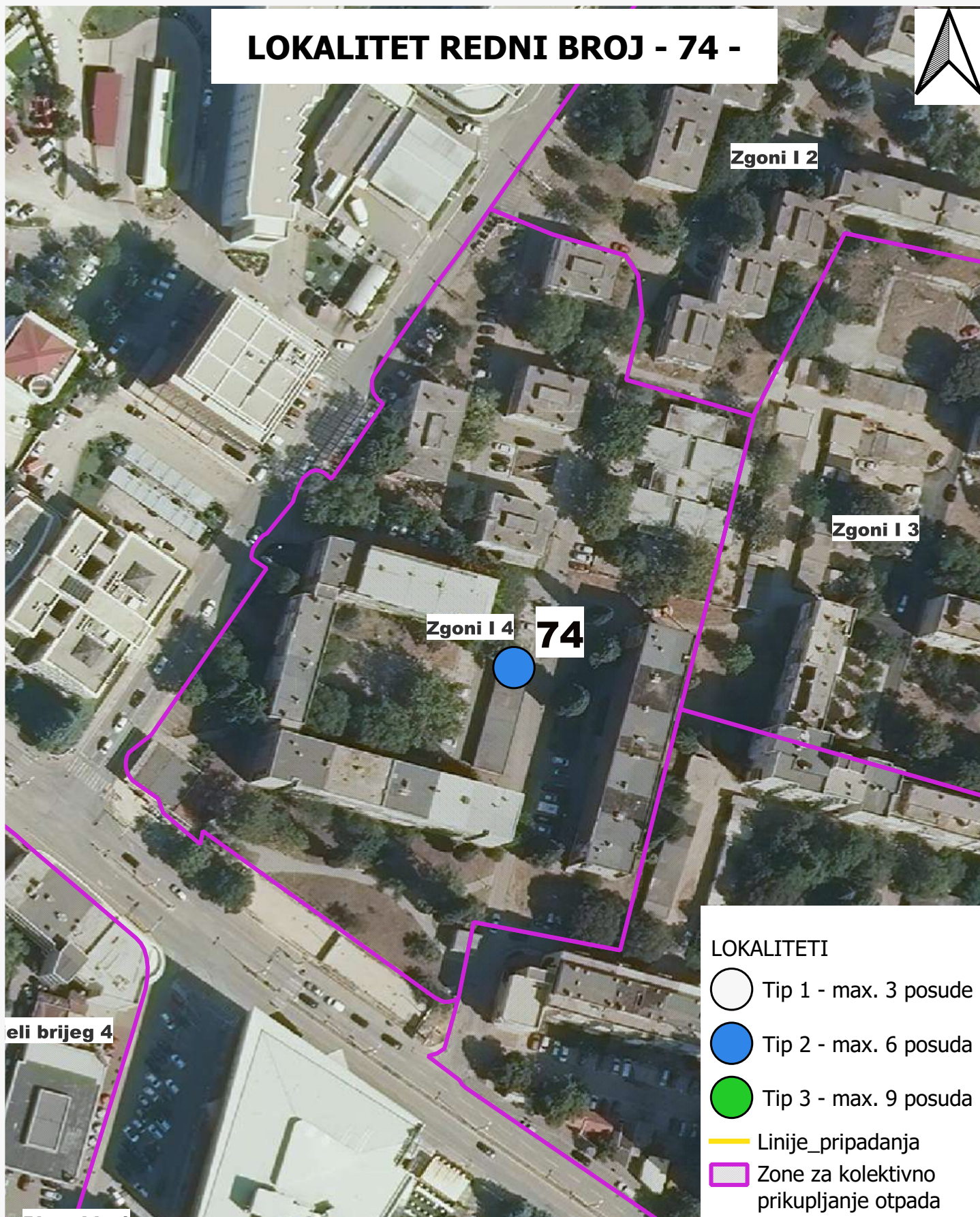

-  Tip 1 - max. 3 posude
-  Tip 2 - max. 6 posuda
-  Tip 3 - max. 9 posuda
-  Linije_pripadanja
-  Zone za kolektivno prikupljanje otpada

Redni_br	NAZIV	Opis	KAPACITET	POVRSINA	broj_parce	ko_geoport
73	Zgoni I 5	Nadzemni	Tip 3 - max. 9 posuda	cca 30 m2	1028/1	MOSTAR - MOSTAR II

LOKALITET REDNI BROJ - 74 -



LOKALITETI

-  Tip 1 - max. 3 posude
-  Tip 2 - max. 6 posuda
-  Tip 3 - max. 9 posuda
-  Linije_pripadanja
-  Zone za kolektivno prikupljanje otpada

Redni_br	NAZIV	Opis	KAPACITET	POVRSINA	broj_parce	ko_geoport
74	Zgoni I 4	Nadzemni	Tip 2 - max. 6 posuda	cca 20 m2	1028/1	MOSTAR - MOSTAR II

LOKALITET REDNI BROJ - 75 -



Bijelio brijeg 1

75

Bijeli brijeg 2

LOKALITETI

○ Tip 1 - max. 3 posude

● Tip 2 - max. 6 posuda

● Tip 3 - max. 9 posuda

— Linije_pripadanja



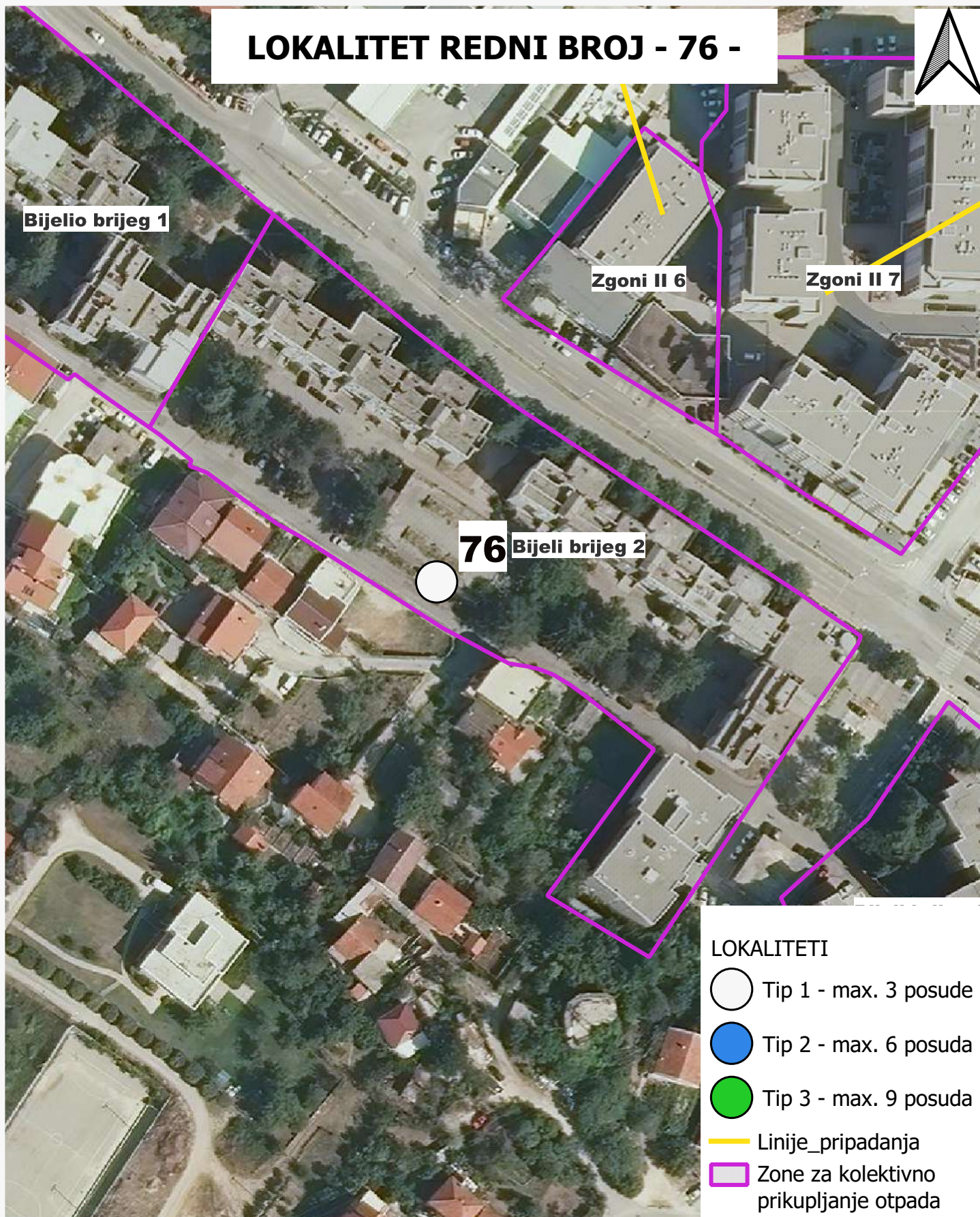

— Zone za kolektivno prikupljanje otpada

Redni_br	NAZIV	Opis	KAPACITET	POVRSINA	broj_parce	ko_geoport
75	Bijeli brijeg 1	Nadzemni	Tip 1 - max. 3 posude	cca 10 m2	1128/1	MOSTAR - MOSTAR II

LOKALITET REDNI BROJ - 76 -



LOKALITETI

-  Tip 1 - max. 3 posude
-  Tip 2 - max. 6 posuda
-  Tip 3 - max. 9 posuda
-  Linije_pripadanja
-  Zone za kolektivno prikupljanje otpada

Redni_br	NAZIV	Opis	KAPACITET	POVRSINA	broj_parce	ko_geoport
76	Bijeli brijeg 2	Nadzemni	Tip 1 - max. 3 posude	cca 10 m2	1128/1	MOSTAR - MOSTAR II

LOKALITET REDNI BROJ - 77 -





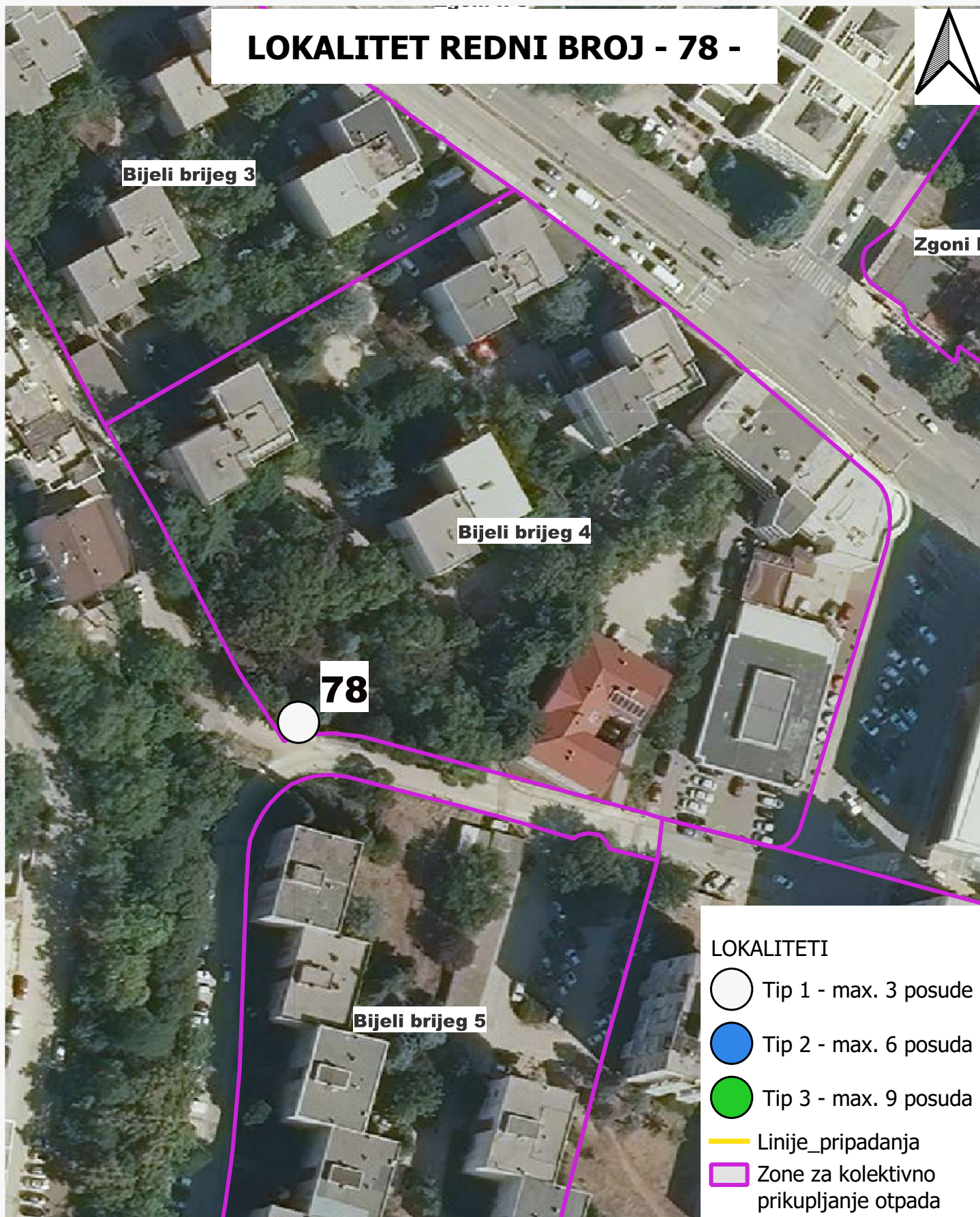

Redni_br	NAZIV	Opis	KAPACITET	POVRSINA	broj_parce	ko_geoport
77	Bijeli brijeg 3	Nadzemni	Tip 1 - max. 3 posude	cca 10 m2	1086/1	MOSTAR - MOSTAR II

LOKALITET REDNI BROJ - 78 -



LOKALITETI



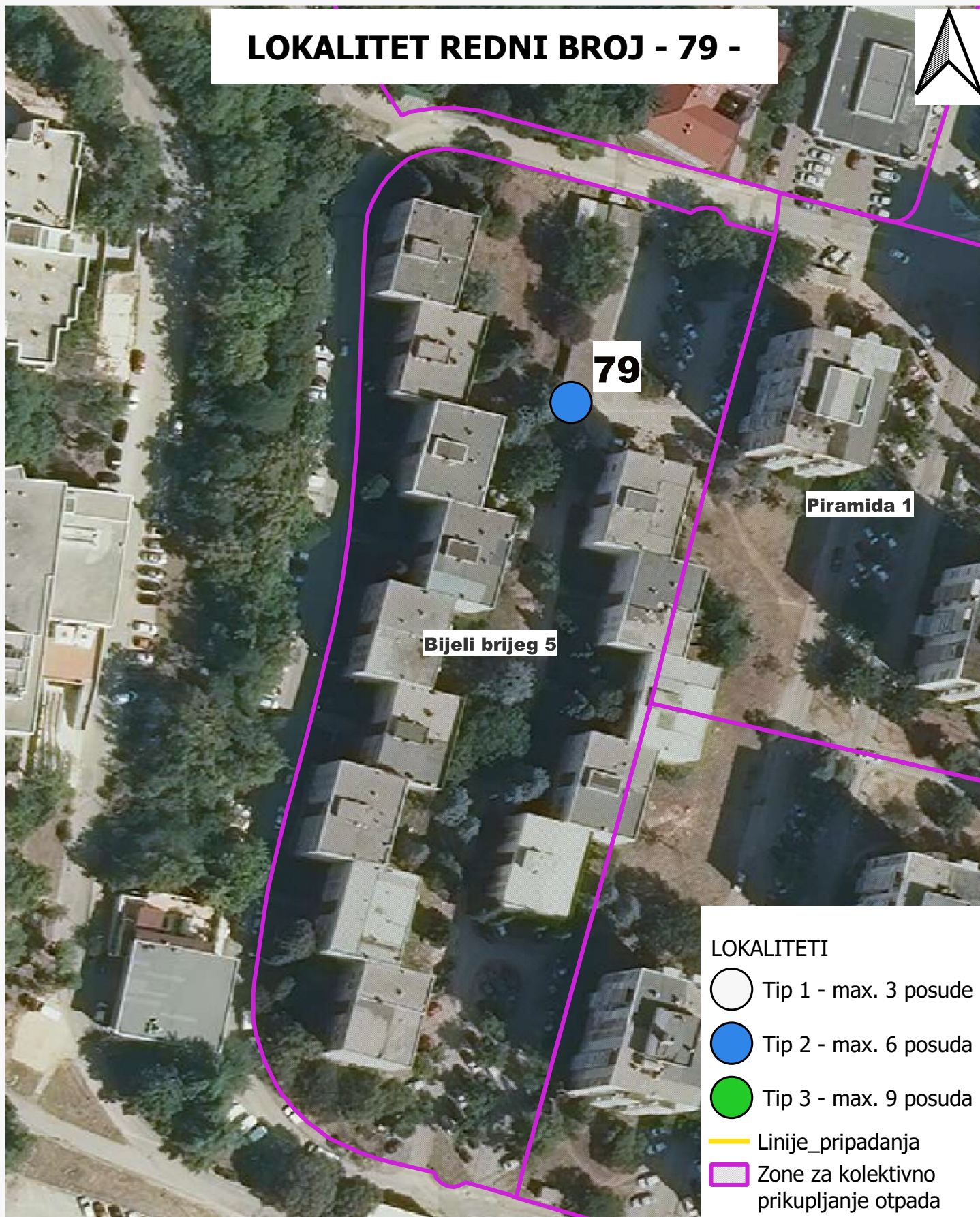

-  Tip 1 - max. 3 posude
-  Tip 2 - max. 6 posuda
-  Tip 3 - max. 9 posuda
-  Linije_pripadanja
-  Zone za kolektivno prikupljanje otpada

Redni_br	NAZIV	Opis	KAPACITET	POVRSINA	broj_parce	ko_geoport
78	Bijeli brijeg 4	Nadzemni	Tip 1 - max. 3 posude	cca 10 m2	1086/1	MOSTAR - MOSTAR II

LOKALITET REDNI BROJ - 79 -



LOKALITETI

-  Tip 1 - max. 3 posude
-  Tip 2 - max. 6 posuda
-  Tip 3 - max. 9 posuda
-  Linije_pripadanja
-  Zone za kolektivno prikupljanje otpada

Redni_br	NAZIV	Opis	KAPACITET	POVRSINA	broj_parce	ko_geoport
79	Bijeli brijeg 5	Nadzemni	Tip 2 - max. 6 posuda	cca 20 m2	1077	MOSTAR - MOSTAR II

LOKALITET REDNI BROJ - 80 -

eg 4

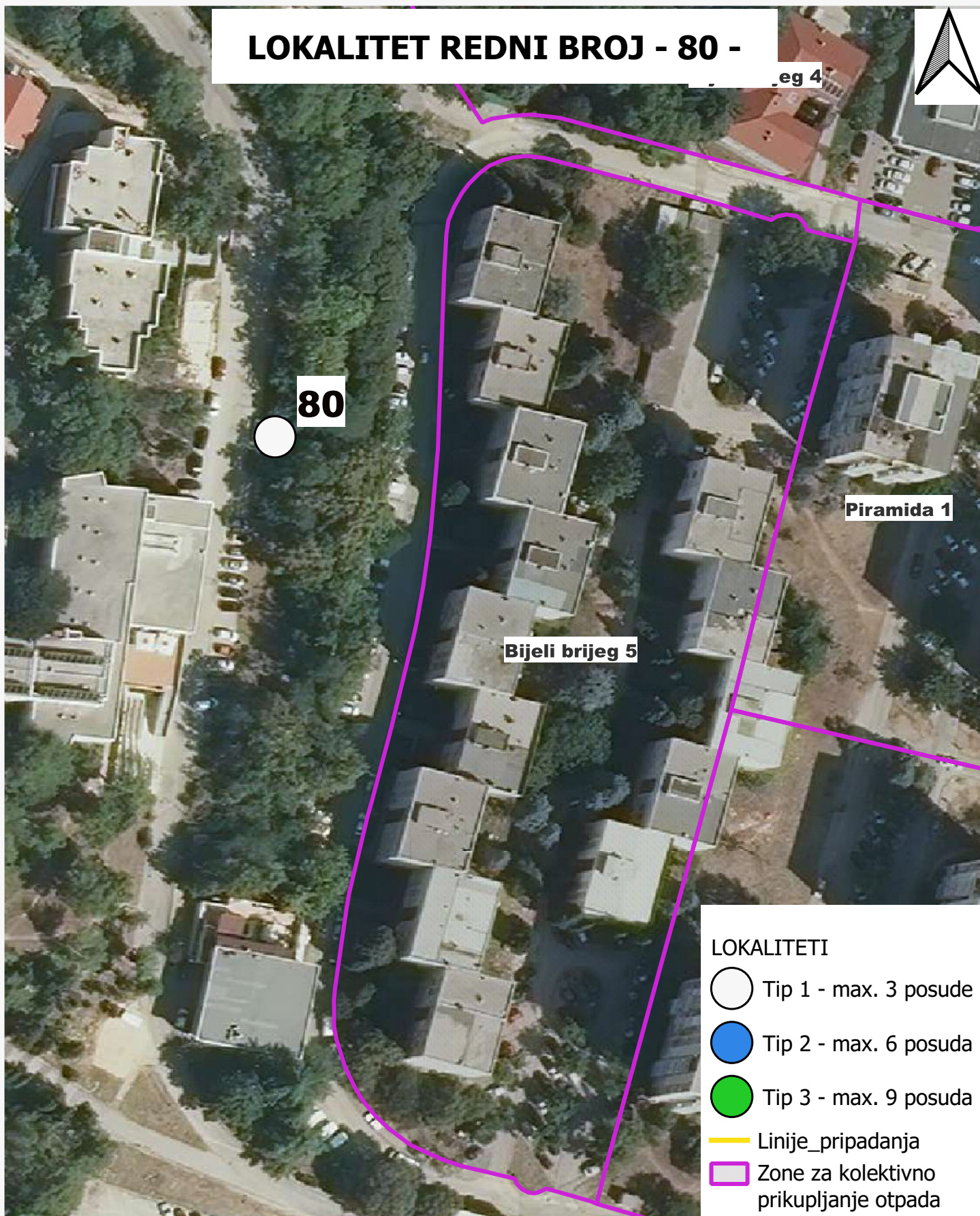





80

Bijeli brijeg 5

Piramida 1

LOKALITETI

-  Tip 1 - max. 3 posude
-  Tip 2 - max. 6 posuda
-  Tip 3 - max. 9 posuda
-  Linije_pripadanja
-  Zone za kolektivno prikupljanje otpada

Redni_br	NAZIV	Opis	KAPACITET	POVRSINA	broj_parce	ko_geoport
80		Polupodzemni	Tip 1 - max. 3 posude	cca 10 m2	1200/1	MOSTAR - MOSTAR II

LOKALITET REDNI BROJ - 81 -

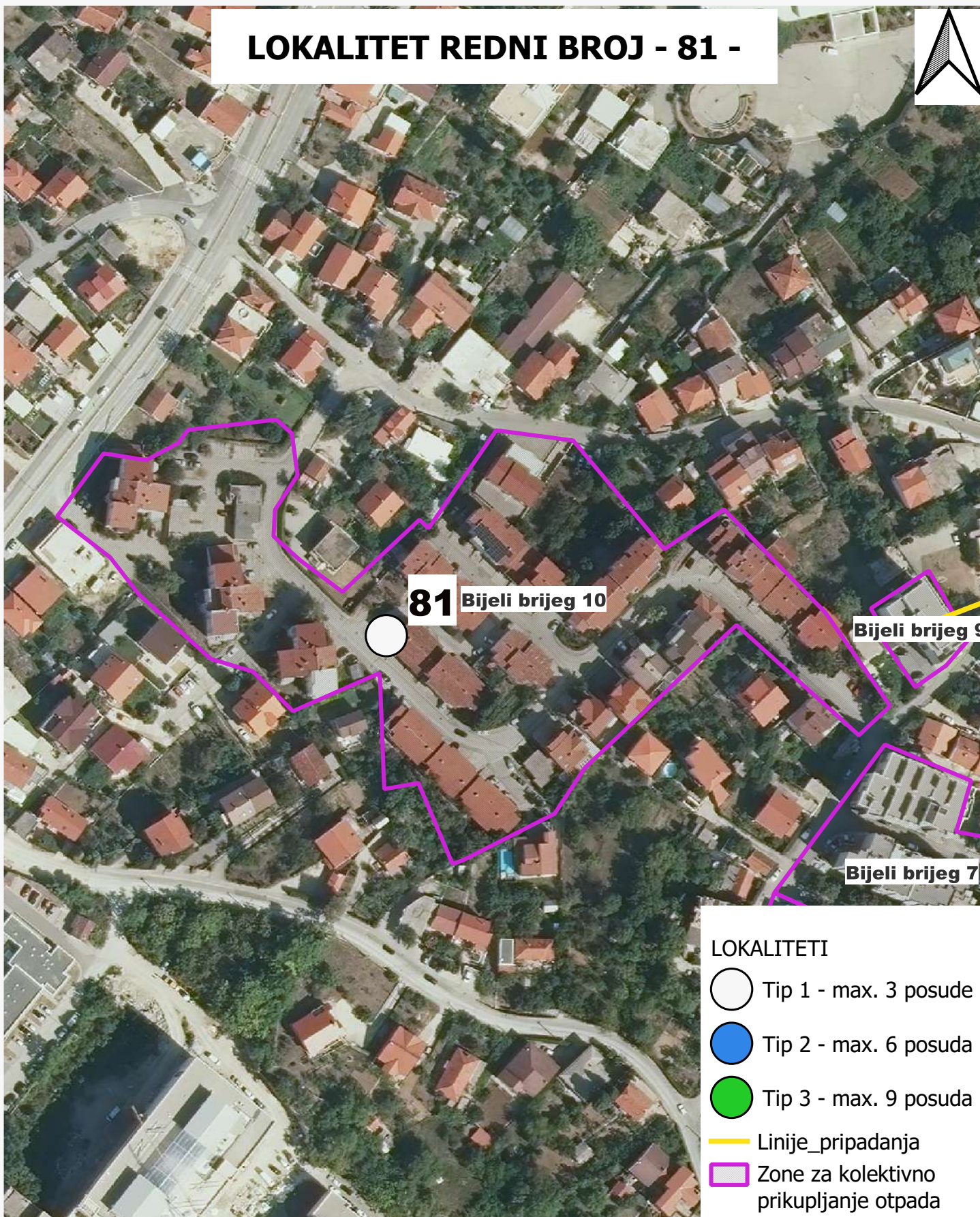

Redni_br	NAZIV	Opis	KAPACITET	POVRSINA	broj_parce	ko_geoport
81	Bijeli brijeg 10	Nadzemni	Tip 1 - max. 3 posude	cca 10 m2	1362/7	MOSTAR - MOSTAR II

LOKALITET REDNI BROJ - 82 -

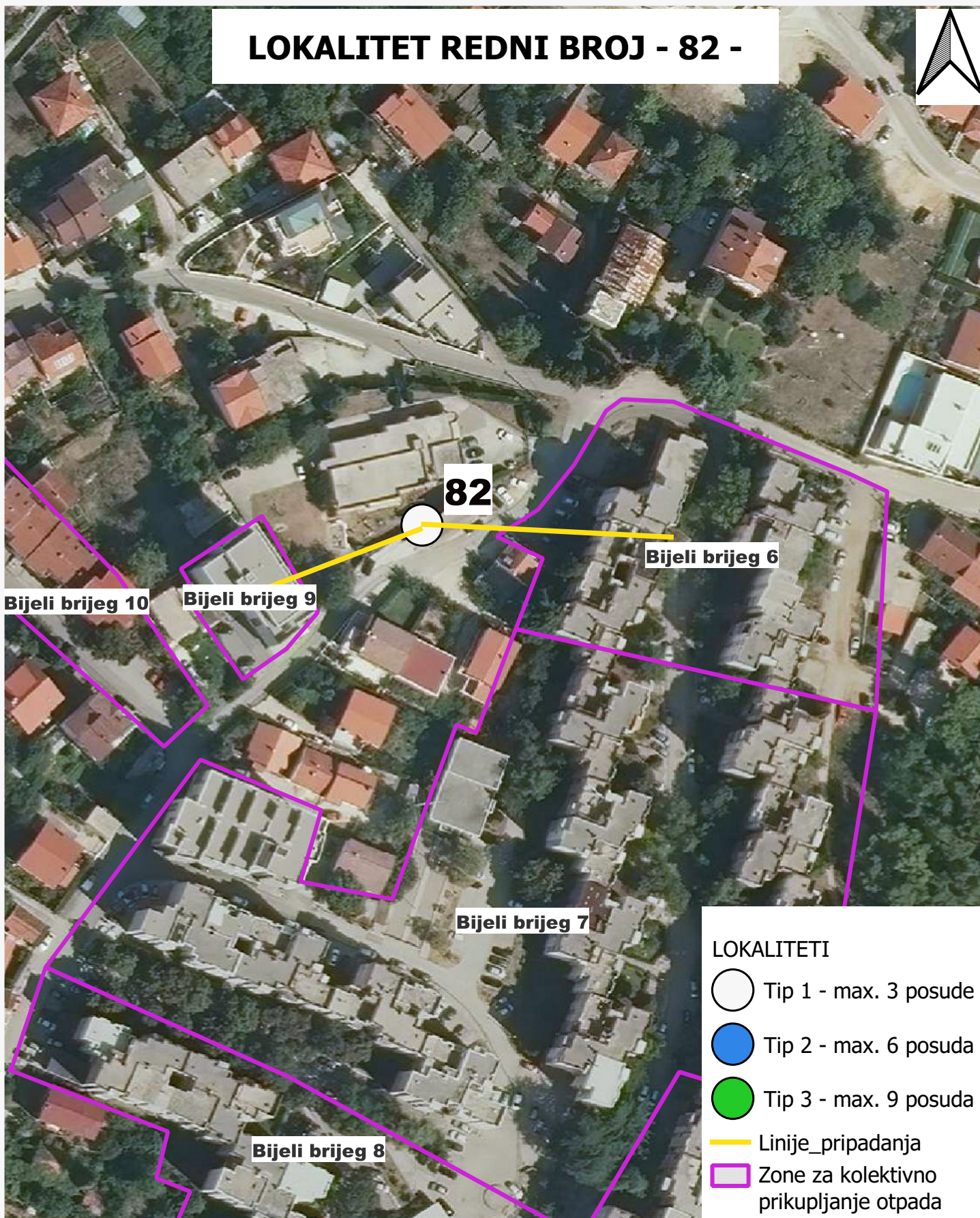

Redni_br	NAZIV	Opis	KAPACITET	POVRSINA	broj_parce	ko_geoport
82	Bijeli brije 9; Bijeli brijeg 6	Polupodzemni	Tip 1 - max. 3 posude	cca 10 m2	1405	MOSTAR - MOSTAR II

LOKALITET REDNI BROJ - 83 -

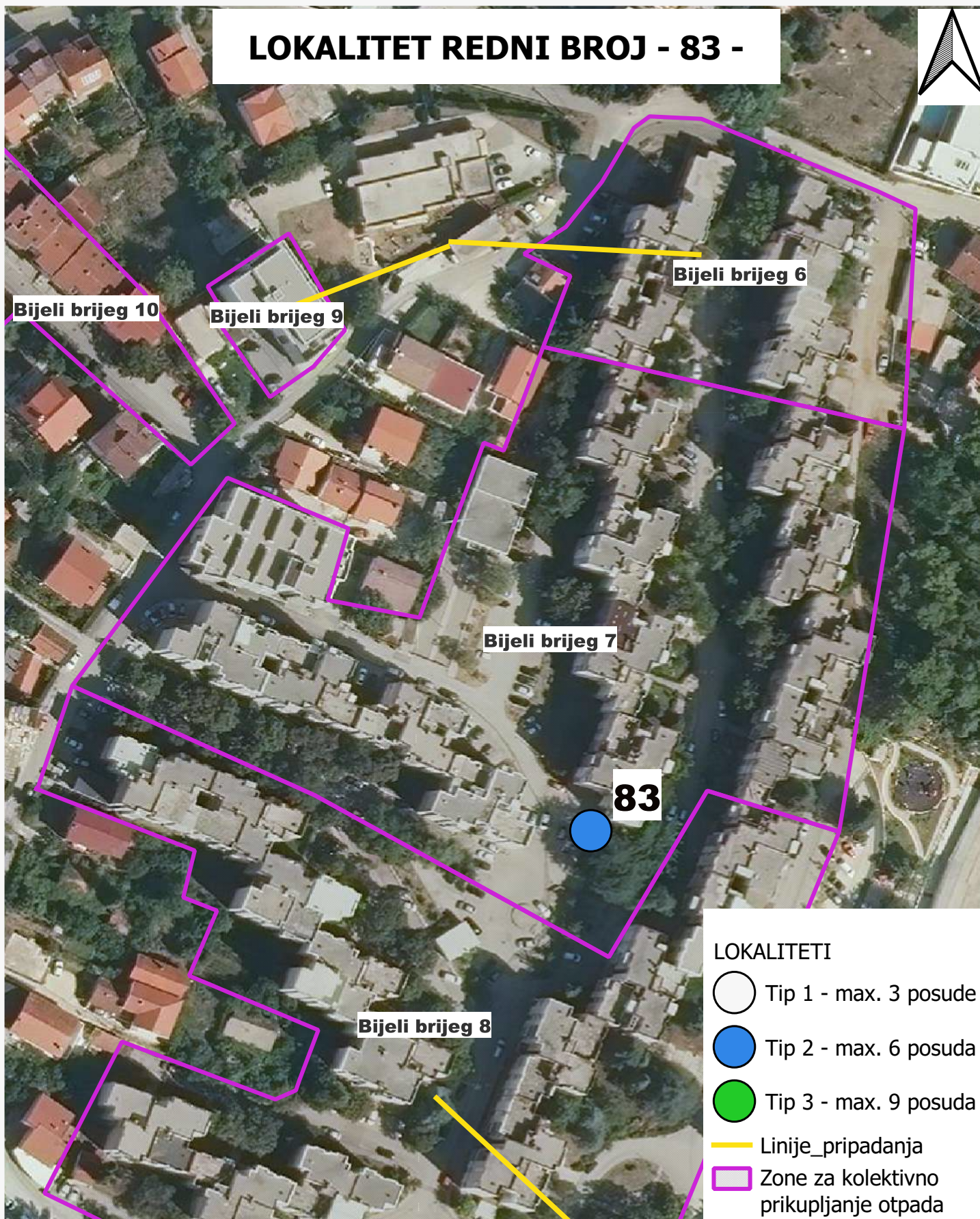

Redni_br	NAZIV	Opis	KAPACITET	POVRSINA	broj_parce	ko_geoport
83	Bijeli brijeg 7	Polupodzemni ili nadzemni	Tip 2 - max. 6 posuda	cca 20 m2	1474/1	MOSTAR - MOSTAR II

LOKALITET REDNI BROJ - 84 -



Bijeli brijeg 7

Bijeli brijeg 8

84

LOKALITETI

○ Tip 1 - max. 3 posude

● Tip 2 - max. 6 posuda

● Tip 3 - max. 9 posuda

— Linije_pripadanja

▭ Zone za kolektivno prikupljanje otpada

Redni_br	NAZIV	Opis	KAPACITET	POVRSINA	broj_parce	ko_geoport
84	Bijeli brijeg 8	Polupodzemni	Tip 2 - max. 6 posuda	cca 20 m2	1474/8	MOSTAR - MOSTAR II

LOKALITET REDNI BROJ - 85 -





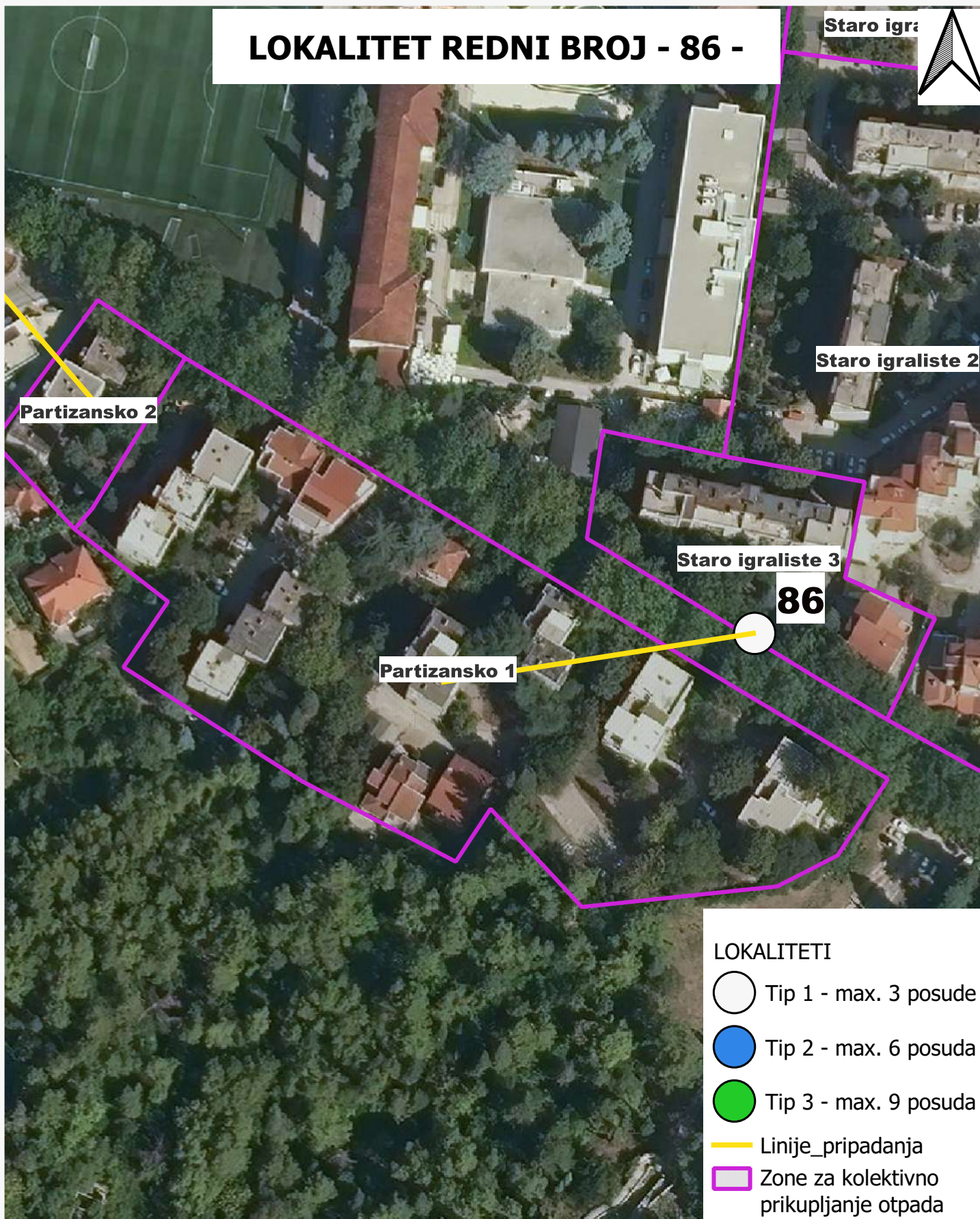

Redni_br	NAZIV	Opis	KAPACITET	POVRSINA	broj_parce	ko_geoport
85	Partizansko 2	Polupodzemni	Tip 1 - max. 3 posude	cca 10 m2	1475	MOSTAR - MOSTAR II

LOKALITET REDNI BROJ - 86 -

Staro igra



LOKALITETI

-  Tip 1 - max. 3 posude
-  Tip 2 - max. 6 posuda
-  Tip 3 - max. 9 posuda
-  Linije_pripadanja
-  Zone za kolektivno prikupljanje otpada

Redni_br	NAZIV	Opis	KAPACITET	POVRSINA	broj_parce	ko_geoport
86	Staro igraliste 3; Partizansko 1	Polupodzemni	Tip 1 - max. 3 posude	cca 10 m2	2383	MOSTAR - MOSTAR II

LOKALITET REDNI BROJ - 87 -



Staro igraliste 1

Zagrebacka 1

87

Staro igraliste 2

Staro igraliste 3

Partizansko 1

Spjalica

LOKALITETI

○ Tip 1 - max. 3 posude

● Tip 2 - max. 6 posuda

● Tip 3 - max. 9 posuda

— Linije_pripadanja

□ Zone za kolektivno prikupljanje otpada

Redni_br	NAZIV	Opis	KAPACITET	POVRSINA	broj_parce	ko_geoport
87	Staro igraliste 2	Nadzemni ili polupodzemni	Tip 2 - max. 6 posuda	cca 20 m2	1542/1	MOSTAR - MOSTAR II

LOKALITET REDNI BROJ - 88 -



LOKALITETI

- Tip 1 - max. 3 posude
- Tip 2 - max. 6 posuda
- Tip 3 - max. 9 posuda

- Linije_pripadanja
- ▭ Zone za kolektivno prikupljanje otpada

Redni_br	NAZIV	Opis	KAPACITET	POVRSINA	broj_parce	ko_geoport
88	Staro igraliste 1	Polupodzemni	Tip 3 - max. 9 posuda	cca 30 m2	1542/1	MOSTAR - MOSTAR II

LOKALITET REDNI BROJ - 89 -

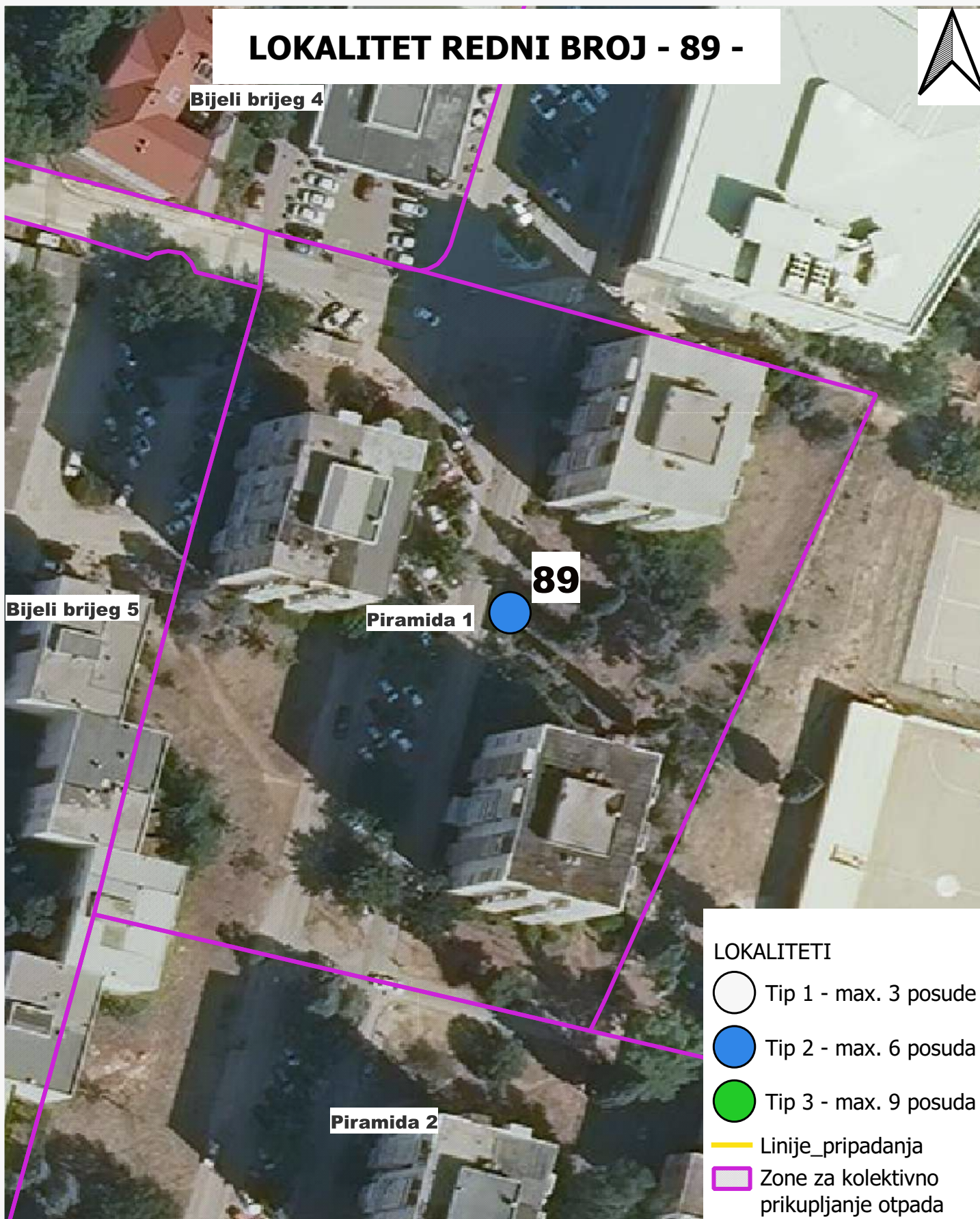

LOKALITETI

○ Tip 1 - max. 3 posude

● Tip 2 - max. 6 posuda

● Tip 3 - max. 9 posuda

— Linije_pripadanja

□ Zone za kolektivno prikupljanje otpada

Redni_br	NAZIV	Opis	KAPACITET	POVRSINA	broj_parce	ko_geoport
89	Piramida 1	Polupodzemni ili nadzemni	Tip 2 - max. 6 posuda	cca 20 m2	1056/1	MOSTAR - MOSTAR II

LOKALITET REDNI BROJ - 90 -



Piramida 1

Bijeli brijeg 5

90

Piramida 2

X Osnovna

LOKALITETI

○ Tip 1 - max. 3 posude

● Tip 2 - max. 6 posuda

● Tip 3 - max. 9 posuda

— Linije_pripadanja



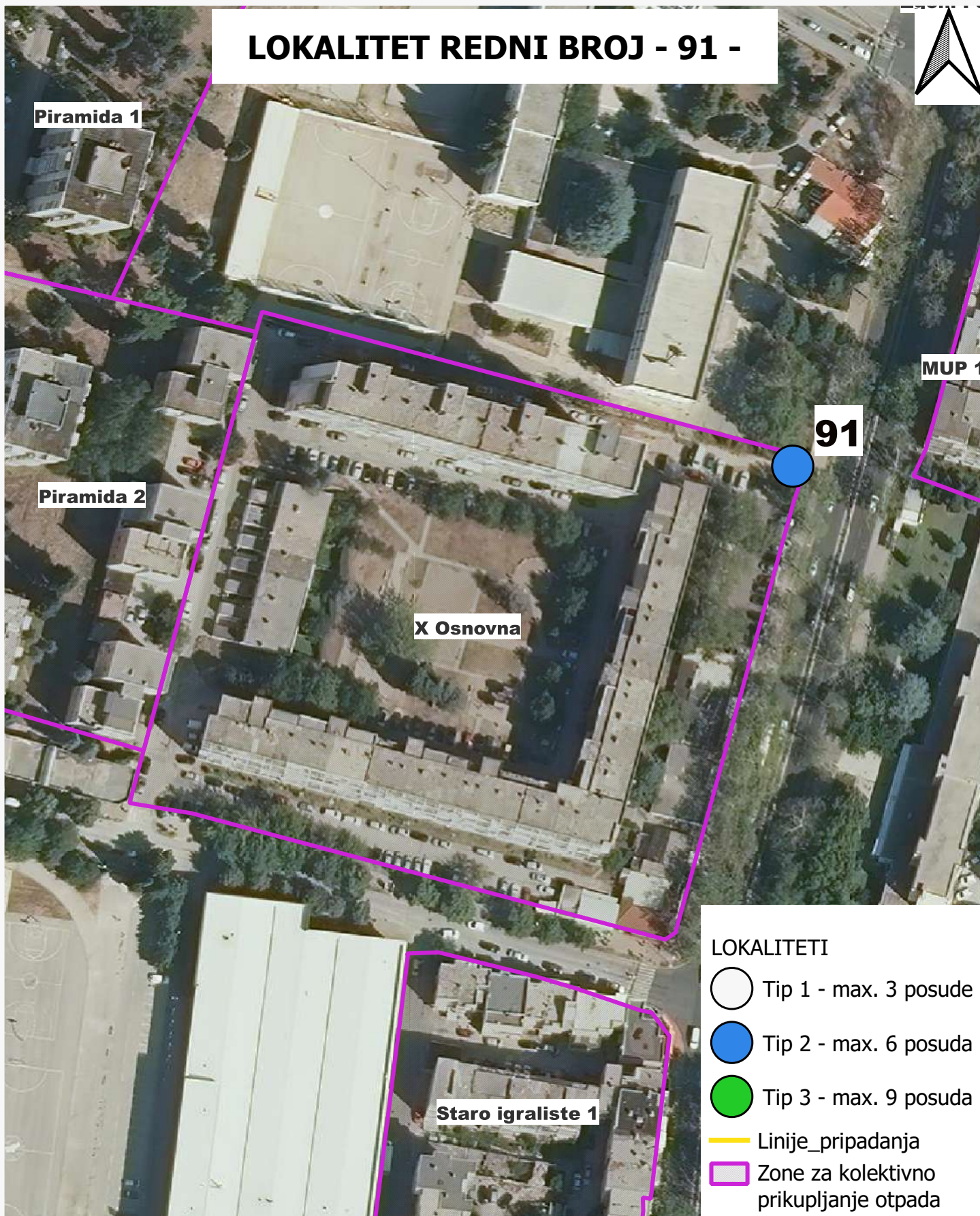

▭ Zone za kolektivno prikupljanje otpada

Redni_br	NAZIV	Opis	KAPACITET	POVRSINA	broj_parce	ko_geoport
90	Piramida 2	Polupodzemni ili nadzemni	Tip 1 - max. 3 posude	cca 10 m2	1056/1	MOSTAR - MOSTAR II

LOKALITET REDNI BROJ - 91 -



LOKALITETI

-  Tip 1 - max. 3 posude
-  Tip 2 - max. 6 posuda
-  Tip 3 - max. 9 posuda
-  Linije_pripadanja
-  Zone za kolektivno prikupljanje otpada

Redni_br	NAZIV	Opis	KAPACITET	POVRSINA	broj_parce	ko_geoport
91	X Osnovna	Polupodzemni	Tip 2 - max. 6 posuda	cca 20 m2	1035/1	MOSTAR - MOSTAR II

LOKALITET REDNI BROJ - 92 -

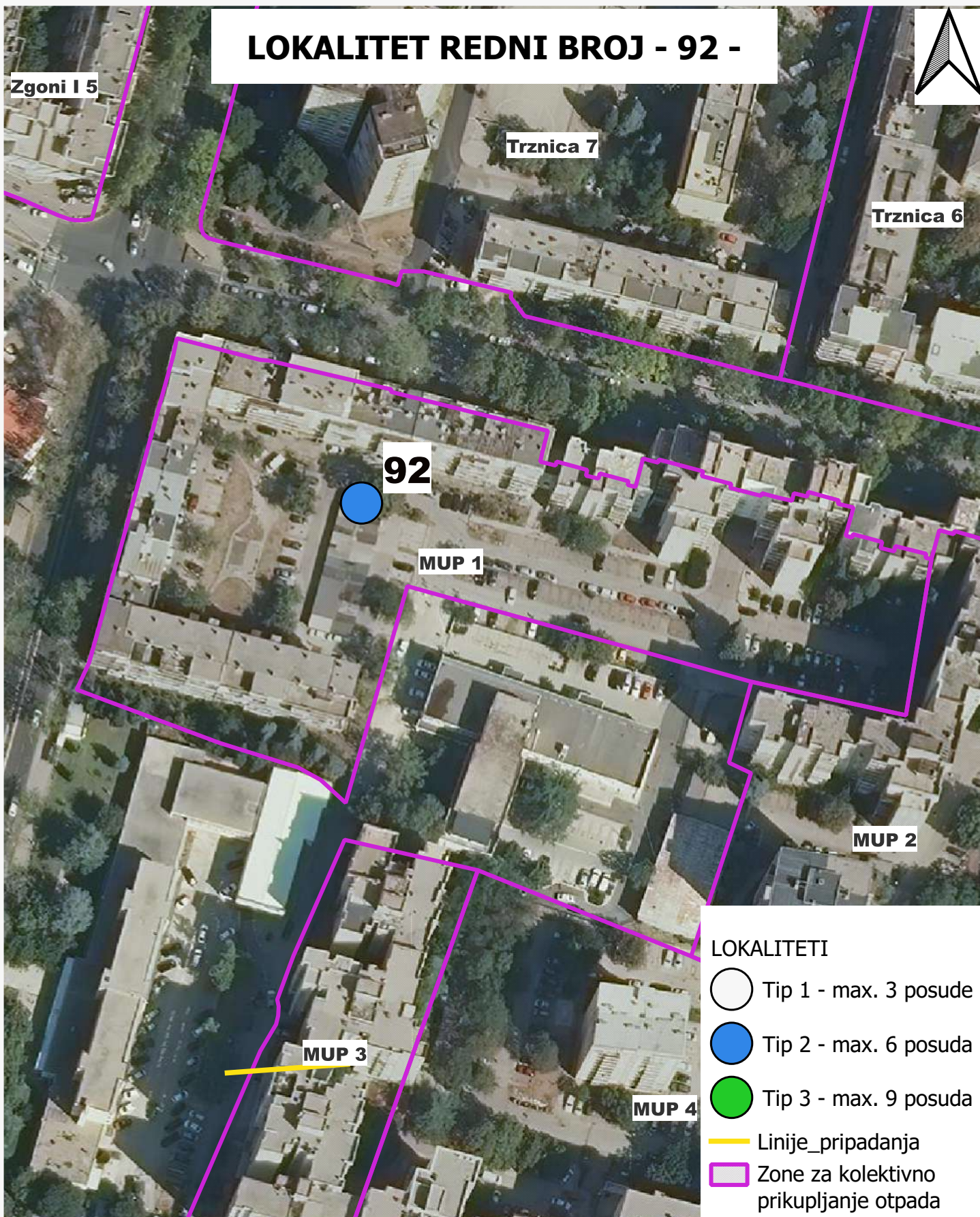

LOKALITETI

- Tip 1 - max. 3 posude
- Tip 2 - max. 6 posuda
- Tip 3 - max. 9 posuda
- Linije_pripadanja
- Zone za kolektivno prikupljanje otpada

Redni_br	NAZIV	Opis	KAPACITET	POVRSINA	broj_parce	ko_geoport
92	MUP 1	Nadzemni	Tip 2 - max. 6 posuda	cca 20 m2	1732/1	MOSTAR - MOSTAR II

LOKALITET REDNI BROJ - 93 -

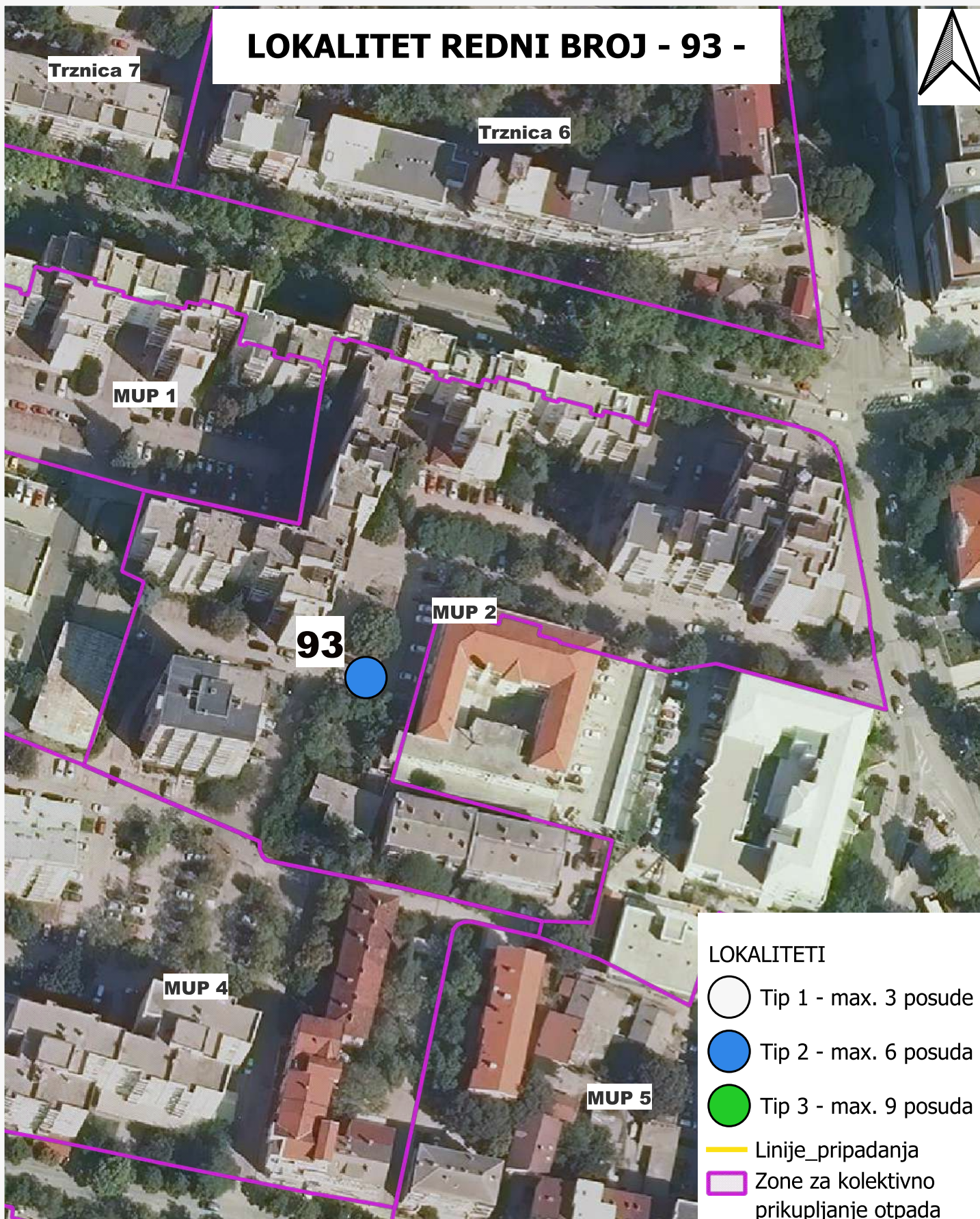

Redni_br	NAZIV	Opis	KAPACITET	POVRSINA	broj_parce	ko_geoport
93	MUP 2	Polupodzemni kontenjeri	Tip 2 - max. 6 posuda	cca 20 m2	1679	MOSTAR - MOSTAR II

LOKALITET REDNI BROJ - 94 -

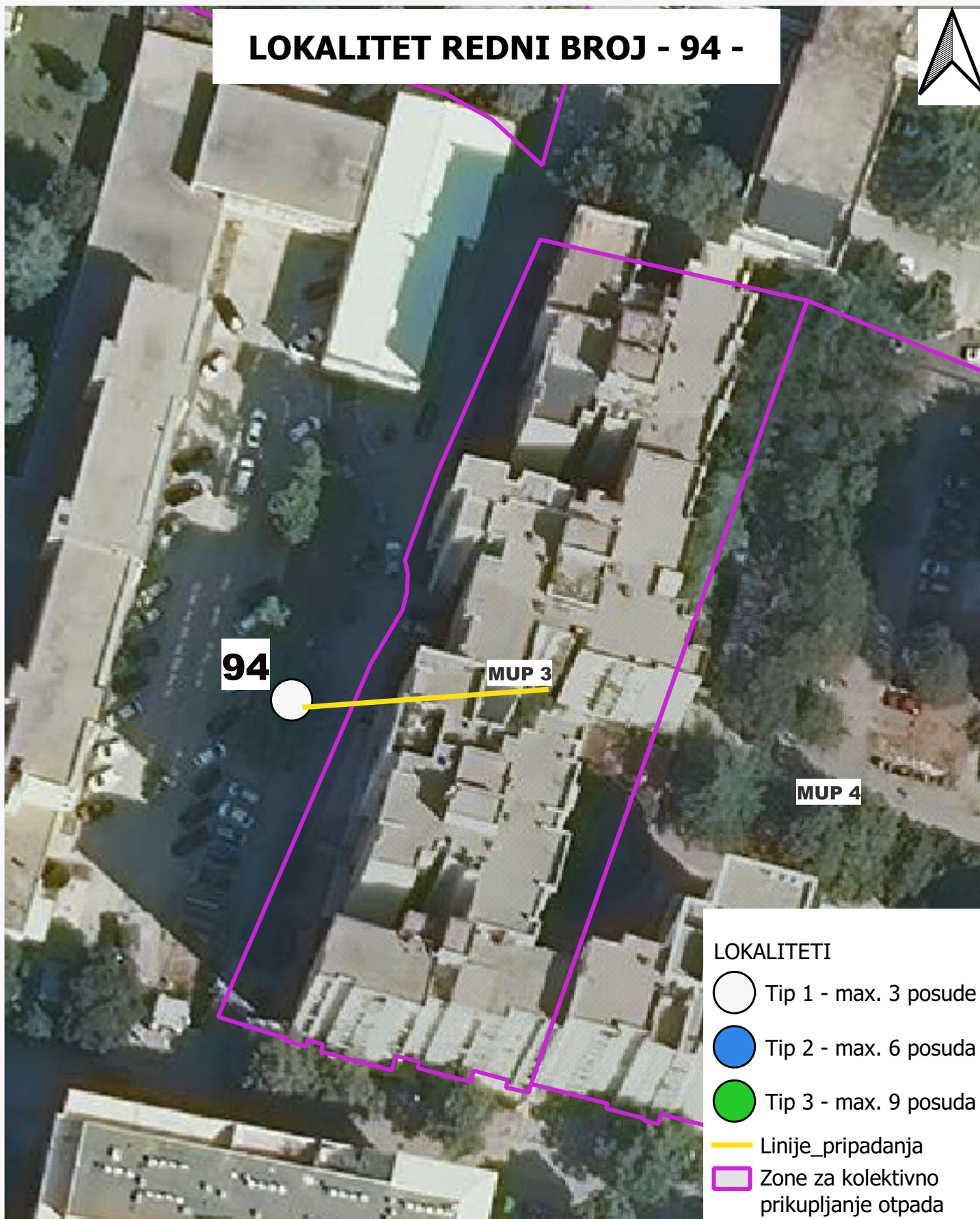

Redni_br	NAZIV	Opis	KAPACITET	POVRSINA	broj_parce	ko_geoport
94		Nadzemni	Tip 1 - max. 3 posude	cca 10 m2	1704/1	MOSTAR - MOSTAR II

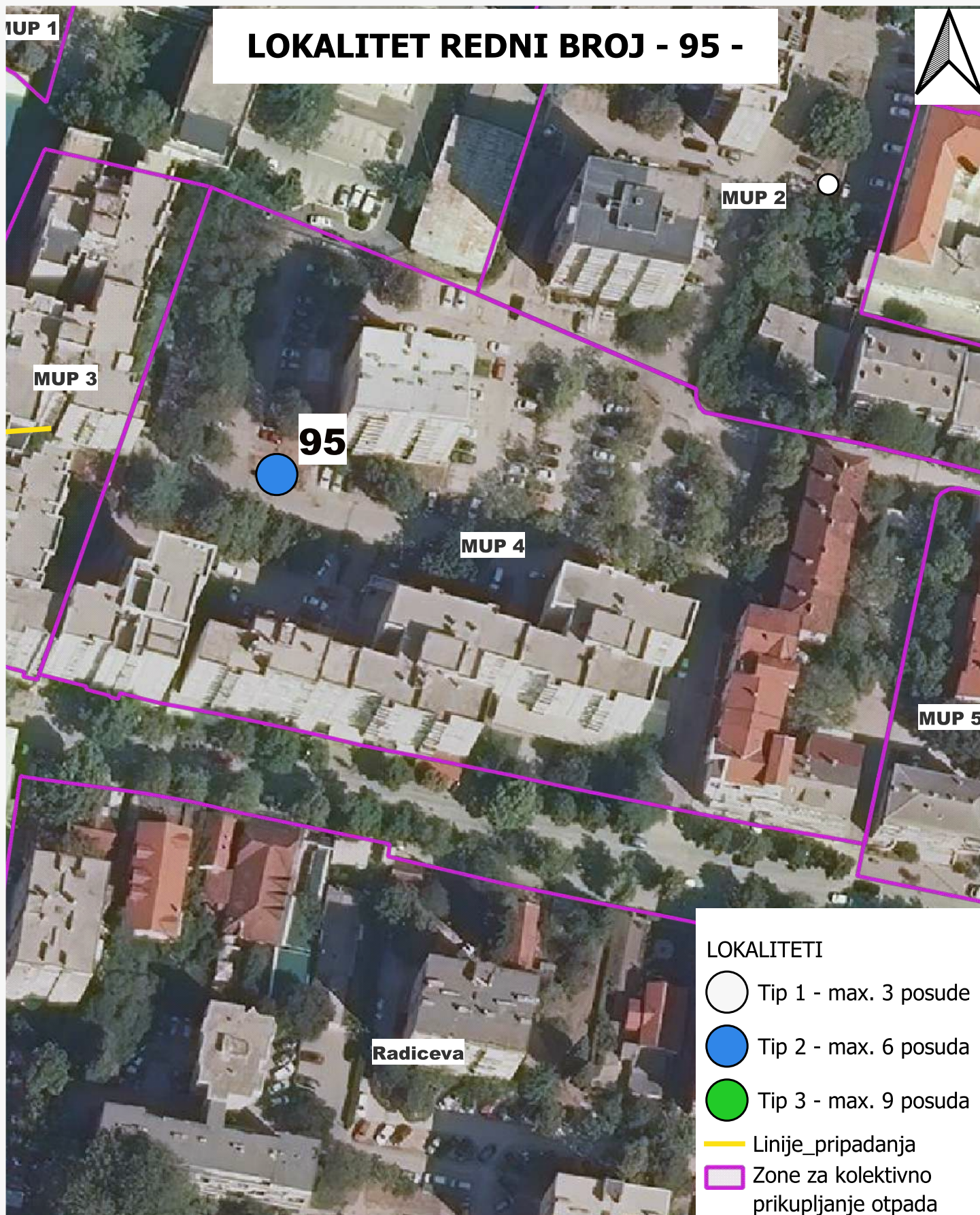

Redni_br	NAZIV	Opis	KAPACITET	POVRSINA	broj_parce	ko_geoport
95	MUP 4	Polupodzemni kontenjer	Tip 2 - max. 6 posuda	cca 20 m2	1702/5	MOSTAR - MOSTAR II

LOKALITET REDNI BROJ - 96 -

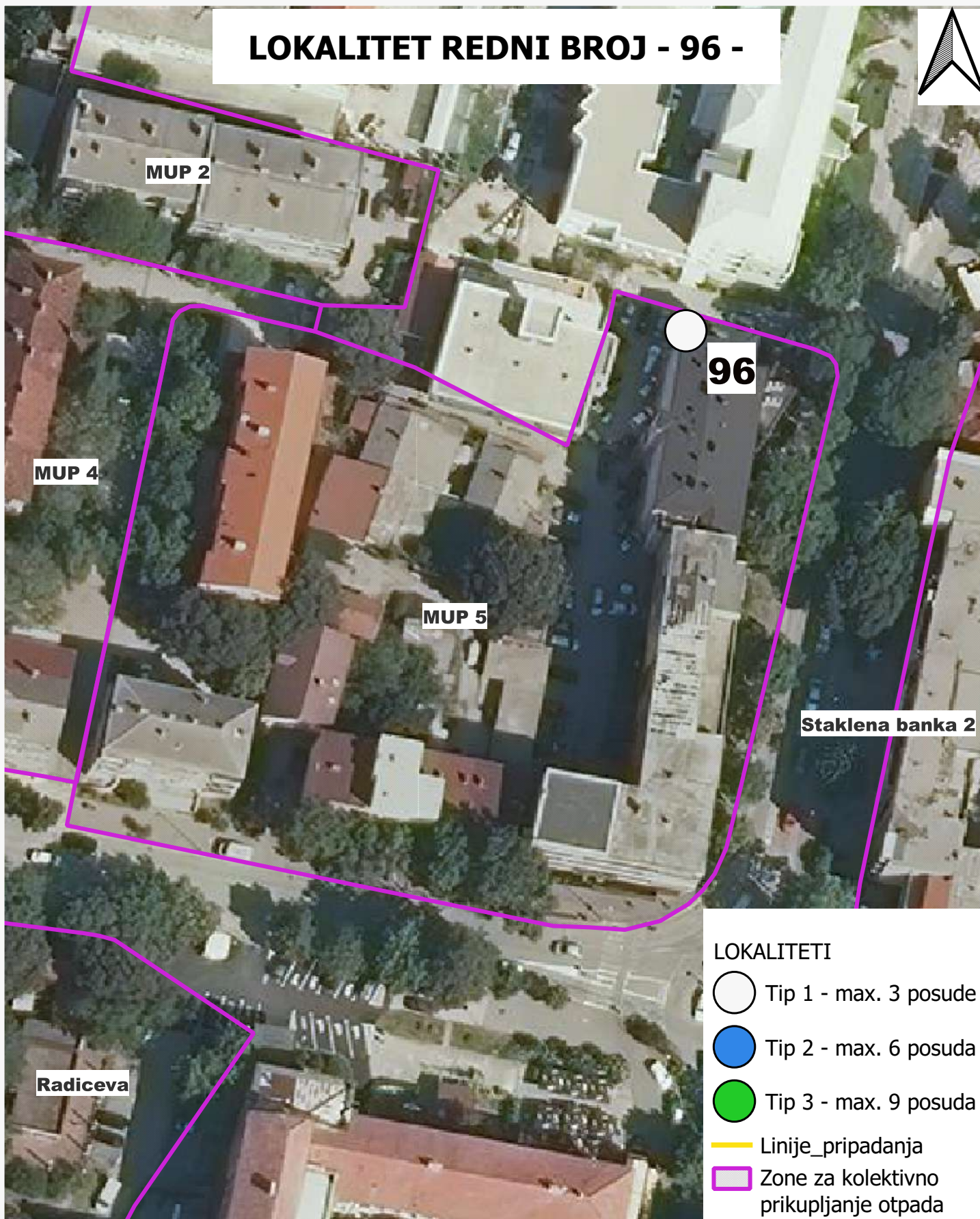

Redni_br	NAZIV	Opis	KAPACITET	POVRSINA	broj_parce	ko_geoport
96	MUP 5	Polupodzemni	Tip 1 - max. 3 posude	cca 10 m2	1666/1	MOSTAR - MOSTAR II

LOKALITET REDNI BROJ - 97-



MUP 5

97

Staklena banka 2

Staklena banka 1

LOKALITETI

○ Tip 1 - max. 3 posude

● Tip 2 - max. 6 posuda

● Tip 3 - max. 9 posuda

— Linije_pripadanja





▭ Zone za kolektivno prikupljanje otpada

Redni_br	NAZIV	Opis	KAPACITET	POVRSINA	broj_parce	ko_geoport
97		Polupodzemni	Tip 1 - max. 3 posude	cca 10 m2	3598/2	MOSTAR - MOSTAR II

LOKALITET REDNI BROJ - 98-



LOKALITETI

-  Tip 1 - max. 3 posude
-  Tip 2 - max. 6 posuda
-  Tip 3 - max. 9 posuda
-  Linije pripadanja
-  Zone za kolektivno prikupljanje otpada

Redni_br	NAZIV	Opis	KAPACITET	POVRSINA	broj_parce	ko_geoport
98	Staklena banka 1	Nadzemni	Tip 2 - max. 6 posuda	cca 20 m2	1845/1	MOSTAR - MOSTAR II

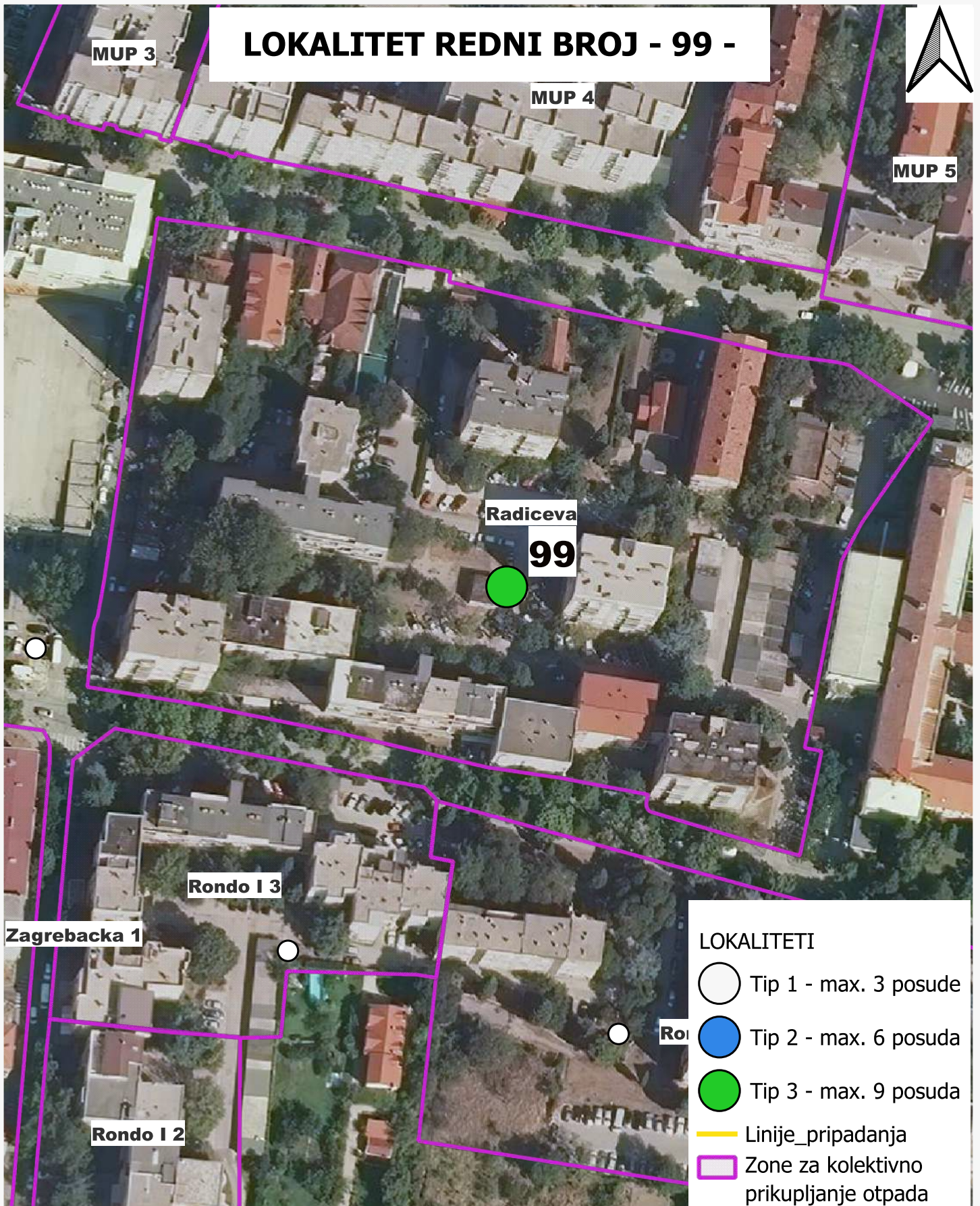

Redni_br	NAZIV	Opis	KAPACITET	POVRSINA	broj_parce	ko_geoport
99	Radiceva	Polupodzemni kontenjer	Tip 3 - max. 9 posuda	cca 30 m2	1634	MOSTAR - MOSTAR II

LOKALITET REDNI BROJ - 100 -



Radiceva

Staro igraliste 1

100

Rondo I 3

Zagrebacka 1

Staro igraliste 2

Zagrebacka 2

LOKALITETI

○ Tip 1 - max. 3 posude

● Tip 2 - max. 6 posuda

● Tip 3 - max. 9 posuda

— Linije_pripadanja

▭ Zone za kolektivno prikupljanje otpada

Redni_br	NAZIV	Opis	KAPACITET	POVRSINA	broj_parce	ko_geoport
100	Zagrebacka 1	Nadzemni	Tip 2 - max. 6 posuda	cca 20 m2	2379/1	MOSTAR - MOSTAR II

LOKALITET REDNI BROJ - 100-A -

MUP 4



Staro igraliste 1

Radiceva

100-A

Zagrebacka 1

LOKALITETI

○ Tip 1 - max. 3 posude

● Tip 2 - max. 6 posuda

● Tip 3 - max. 9 posuda

— Linije_pripadanja



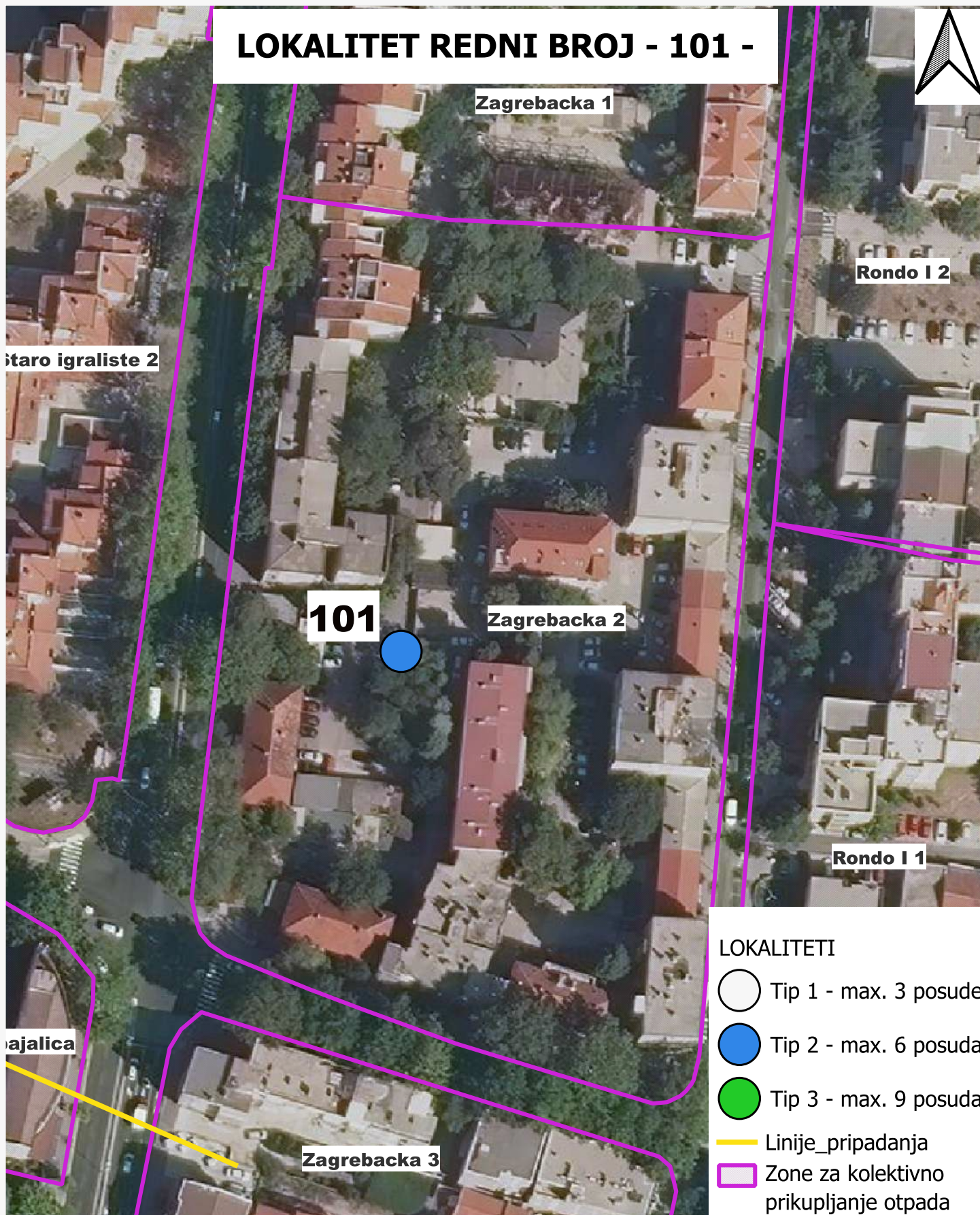
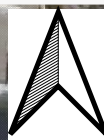

□ Zone za kolektivno prikupljanje otpada

Redni_br	NAZIV	Opis	KAPACITET	POVRSINA	broj_parce	ko_geoport
100-A		Nadzemni	Tip 1 - max. 3 posude	cca 10 m2	1574/1	MOSTAR - MOSTAR II

LOKALITET REDNI BROJ - 101 -



LOKALITETI

-  Tip 1 - max. 3 posude
-  Tip 2 - max. 6 posuda
-  Tip 3 - max. 9 posuda
-  Linije_pripadanja
-  Zone za kolektivno prikupljanje otpada

Redni_br	NAZIV	Opis	KAPACITET	POVRSINA	broj_parce	ko_geoport
101	Zagrebacka 2	Nadzemni	Tip 2 - max. 6 posuda	cca 20 m2	2379/1	MOSTAR - MOSTAR II

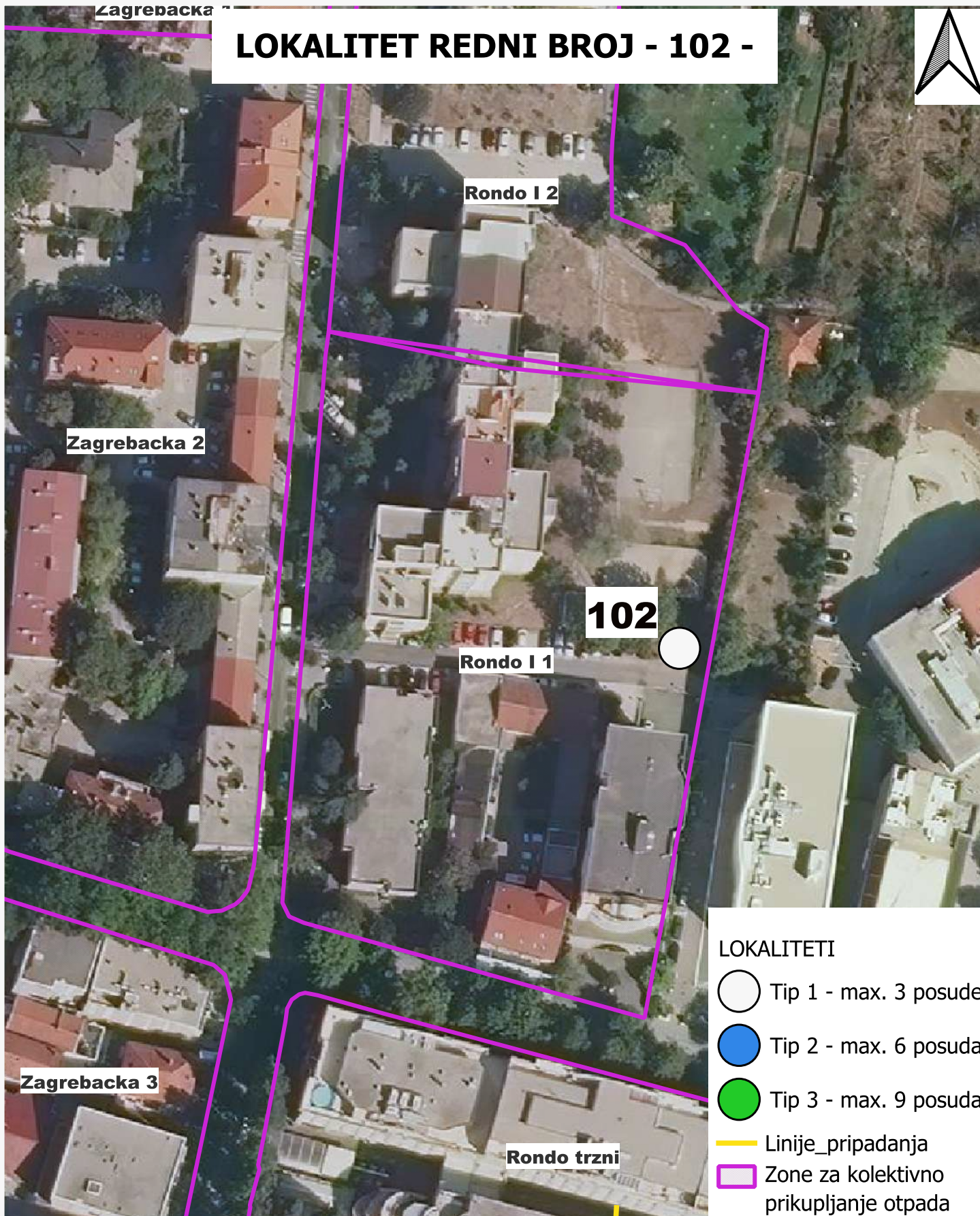



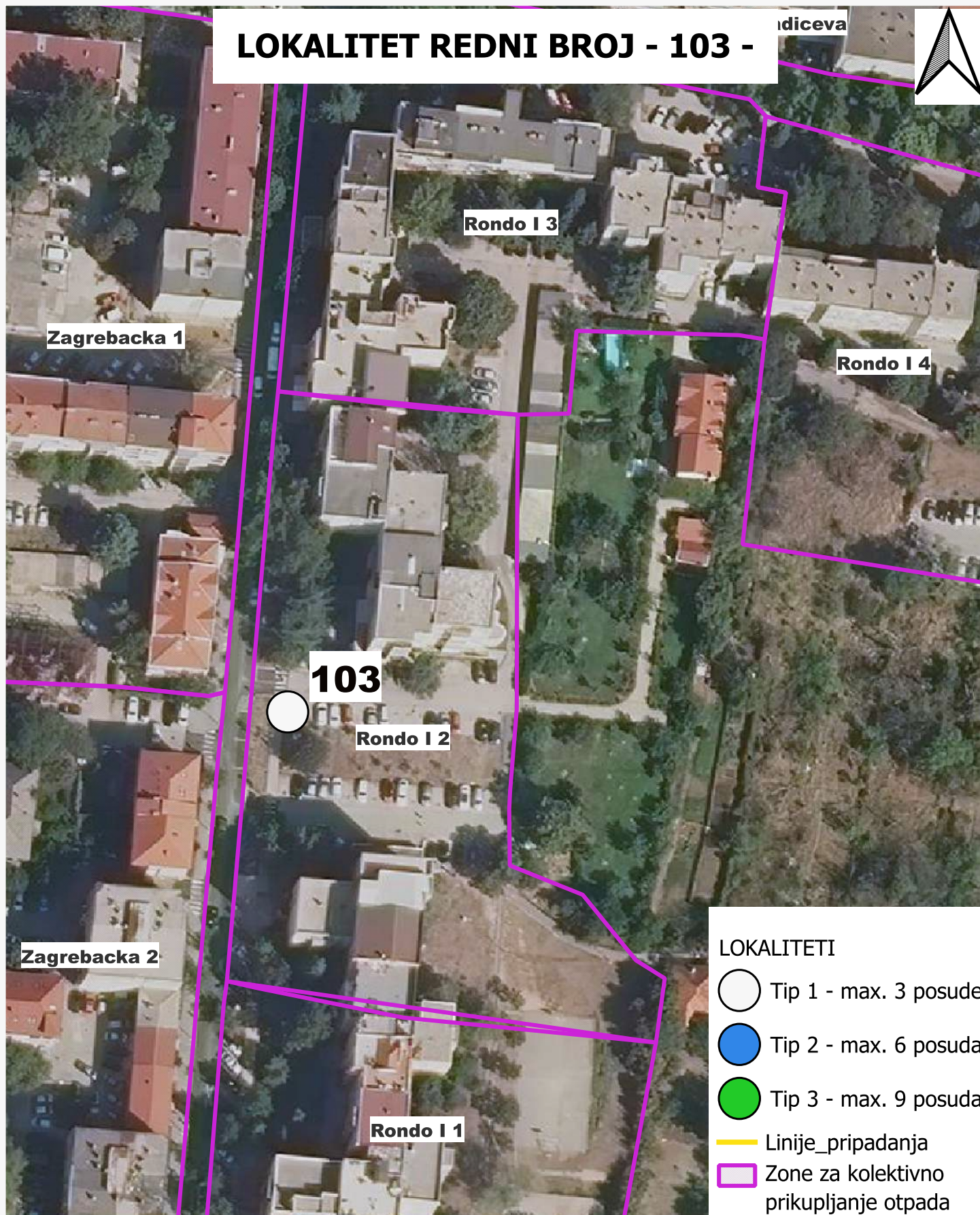

Redni_br	NAZIV	Opis	KAPACITET	POVRSINA	broj_parce	ko_geoport
102	Rondo I 1	Nadzemni	Tip 1 - max. 3 posude	cca 10 m2	1895/8	MOSTAR - MOSTAR II

LOKALITET REDNI BROJ - 103 -

idiceva



LOKALITETI

-  Tip 1 - max. 3 posude
-  Tip 2 - max. 6 posuda
-  Tip 3 - max. 9 posuda
-  Linije_pripadanja
-  Zone za kolektivno prikupljanje otpada

Redni_br	NAZIV	Opis	KAPACITET	POVRSINA	broj_parce	ko_geoport
103	Rondo I 2	Polupodzemni	Tip 1 - max. 3 posude	cca 10 m2	1895/2	MOSTAR - MOSTAR II

LOKALITET REDNI BROJ - 104 -

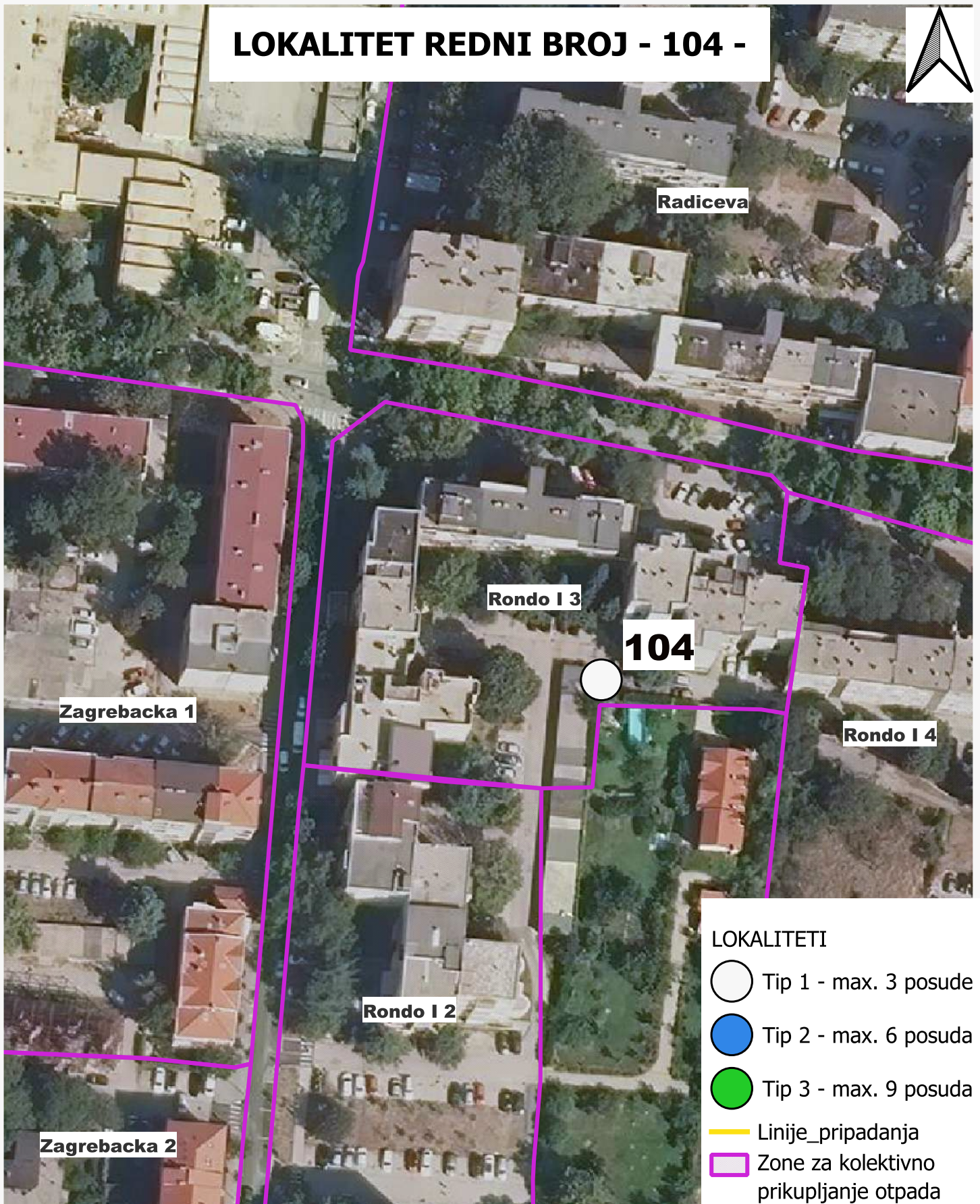

Redni_br	NAZIV	Opis	KAPACITET	POVRSINA	broj_parce	ko_geoport
104	Rondo I 3	Nadzemni	Tip 1 - max. 3 posude	cca 10 m2	1895/2	MOSTAR - MOSTAR II

LOKALITET REDNI BROJ - 105 -



LOKALITETI

○ Tip 1 - max. 3 posude

● Tip 2 - max. 6 posuda

● Tip 3 - max. 9 posuda

— Linije_pripadanja

□ Zone za kolektivno prikupljanje otpada

Redni_br	NAZIV	Opis	KAPACITET	POVRSINA	broj_parce	ko_geoport
105	Rondo I 4	Nadzemni	Tip 2 - max. 6 posuda	cca 20 m2	1893	MOSTAR - MOSTAR II

LOKALITET REDNI BROJ - 106 -

Staklena

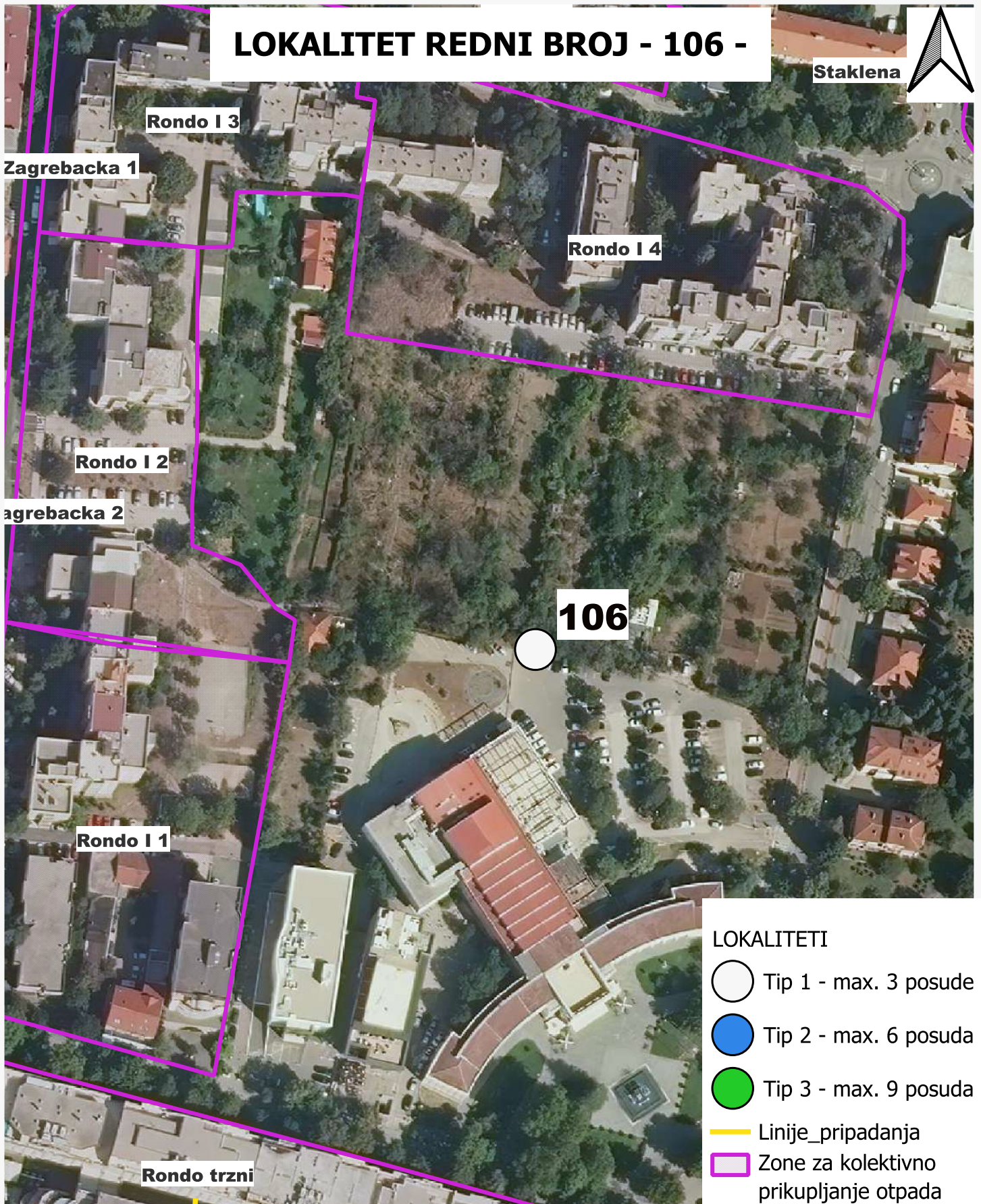



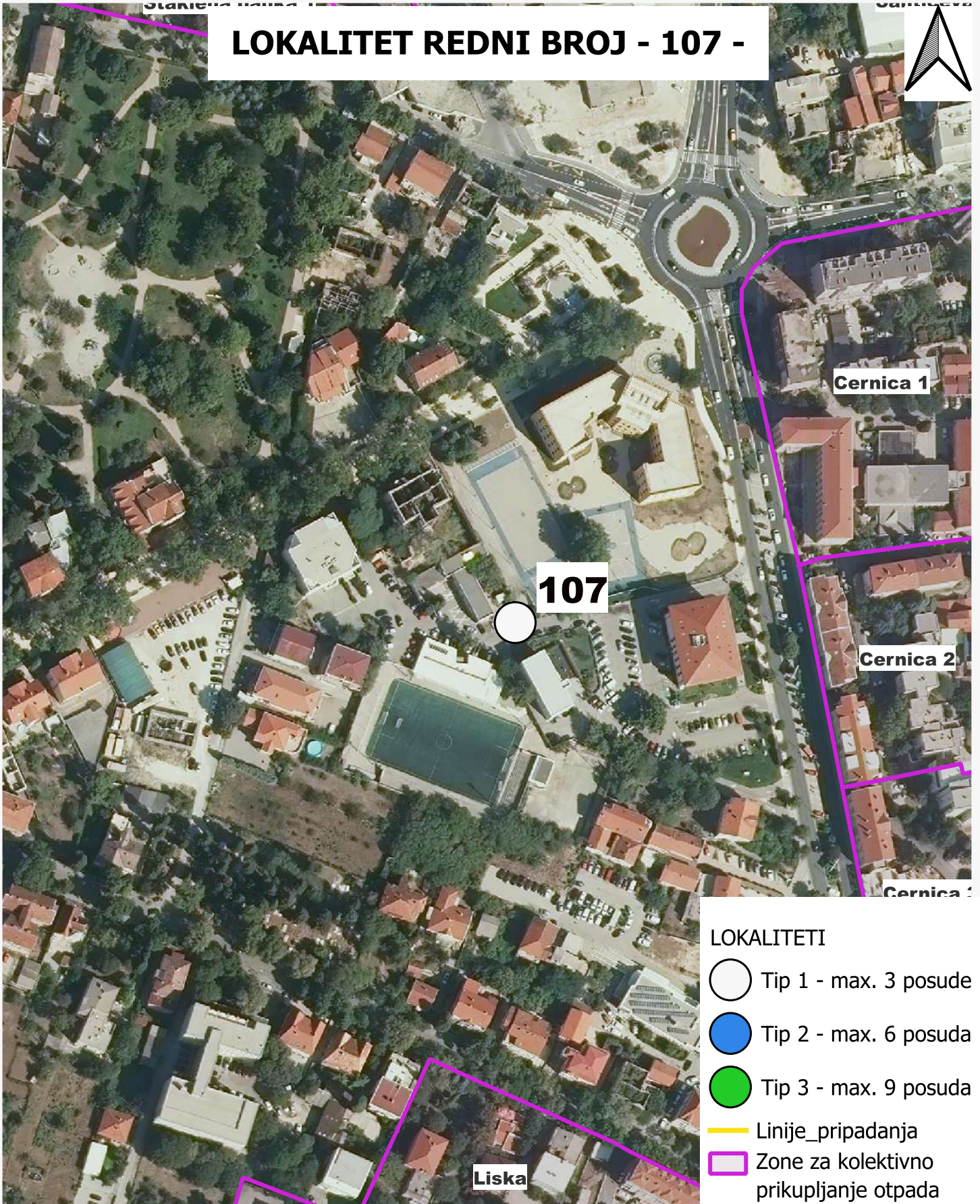

Redni_br	NAZIV	Opis	KAPACITET	POVRSINA	broj_parce	ko_geoport
106	NULL	Nadzemni	Tip 1 - max. 3 posude	cca 10 m2	1905	MOSTAR - MOSTAR II

LOKALITET REDNI BROJ - 107 -



LOKALITETI

-  Tip 1 - max. 3 posude
-  Tip 2 - max. 6 posuda
-  Tip 3 - max. 9 posuda
-  Linije pripadanja
-  Zone za kolektivno prikupljanje otpada

Redni_br	NAZIV	Opis	KAPACITET	POVRSINA	broj_parce	ko_geoport
107	NULL	Polupodzemni	Tip 1 - max. 3 posude	cca 10 m2	1927/2	MOSTAR - MOSTAR II



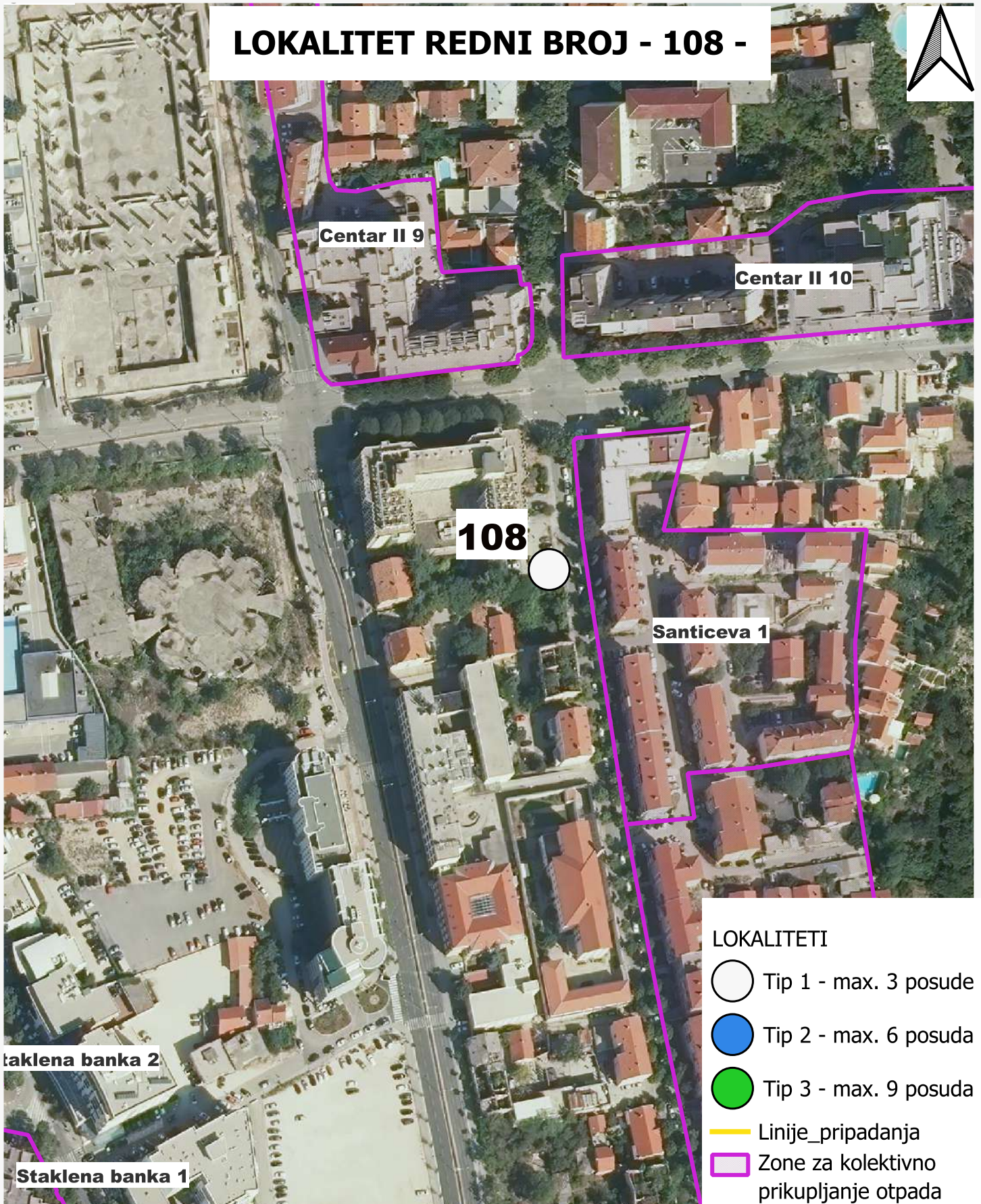

LOKALITET REDNI BROJ - 108 -

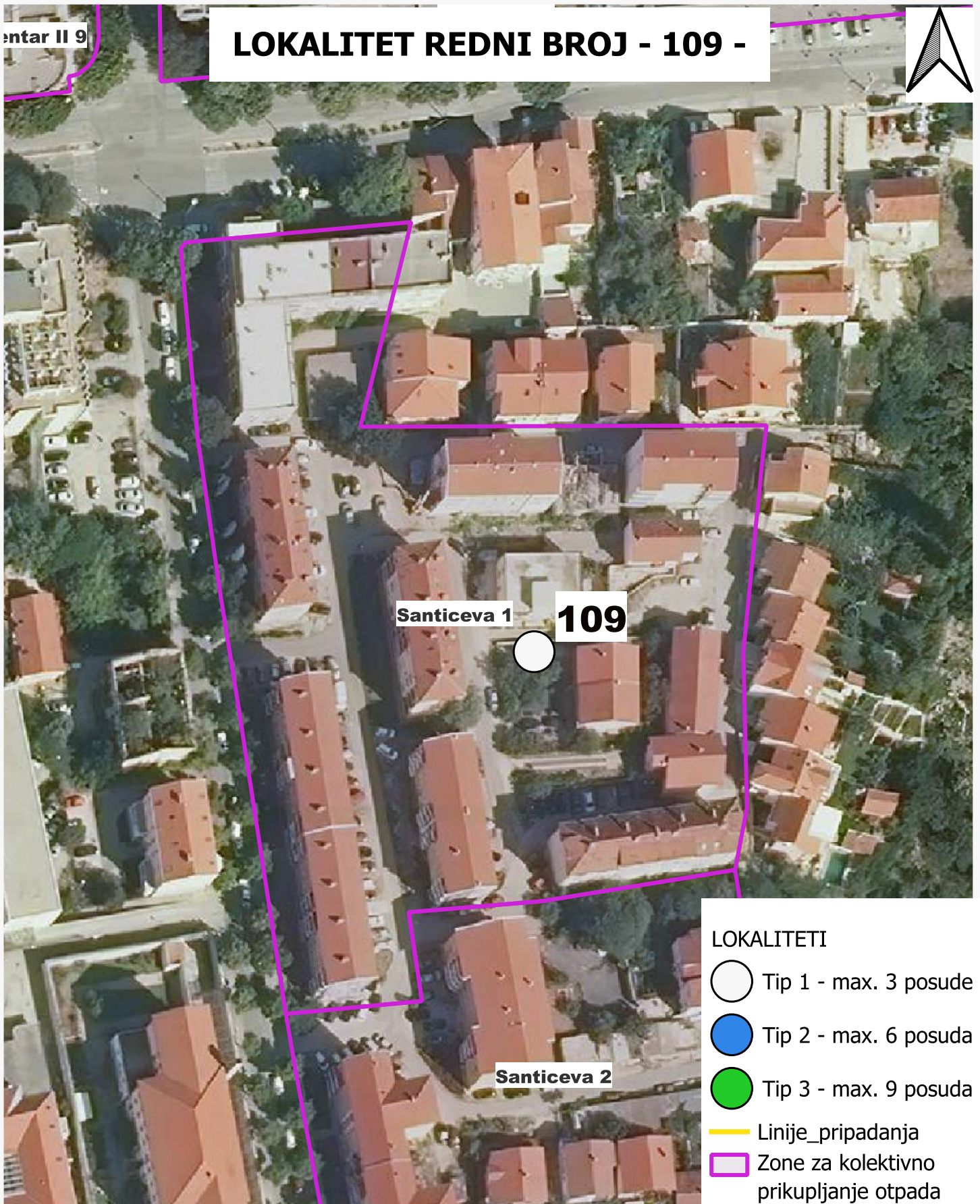

Redni_br	NAZIV	Opis	KAPACITET	POVRSINA	broj_parce	ko_geoport
108	NULL	Polupodzemni ili nadzemni	Tip 1 - max. 3 posude	cca 10 m2	3652	MOSTAR - MOSTAR II



LOKALITETI

-  Tip 1 - max. 3 posude
-  Tip 2 - max. 6 posuda
-  Tip 3 - max. 9 posuda
-  Linije_pripadanja
-  Zone za kolektivno prikupljanje otpada

Redni_br	NAZIV	Opis	KAPACITET	POVRSINA	broj_parce	ko_geoport
109	Santiceva 1	Nadzemni	Tip 1 - max. 3 posude	cca 10 m2	3680	MOSTAR - MOSTAR II

LOKALITET REDNI BROJ - 110 -

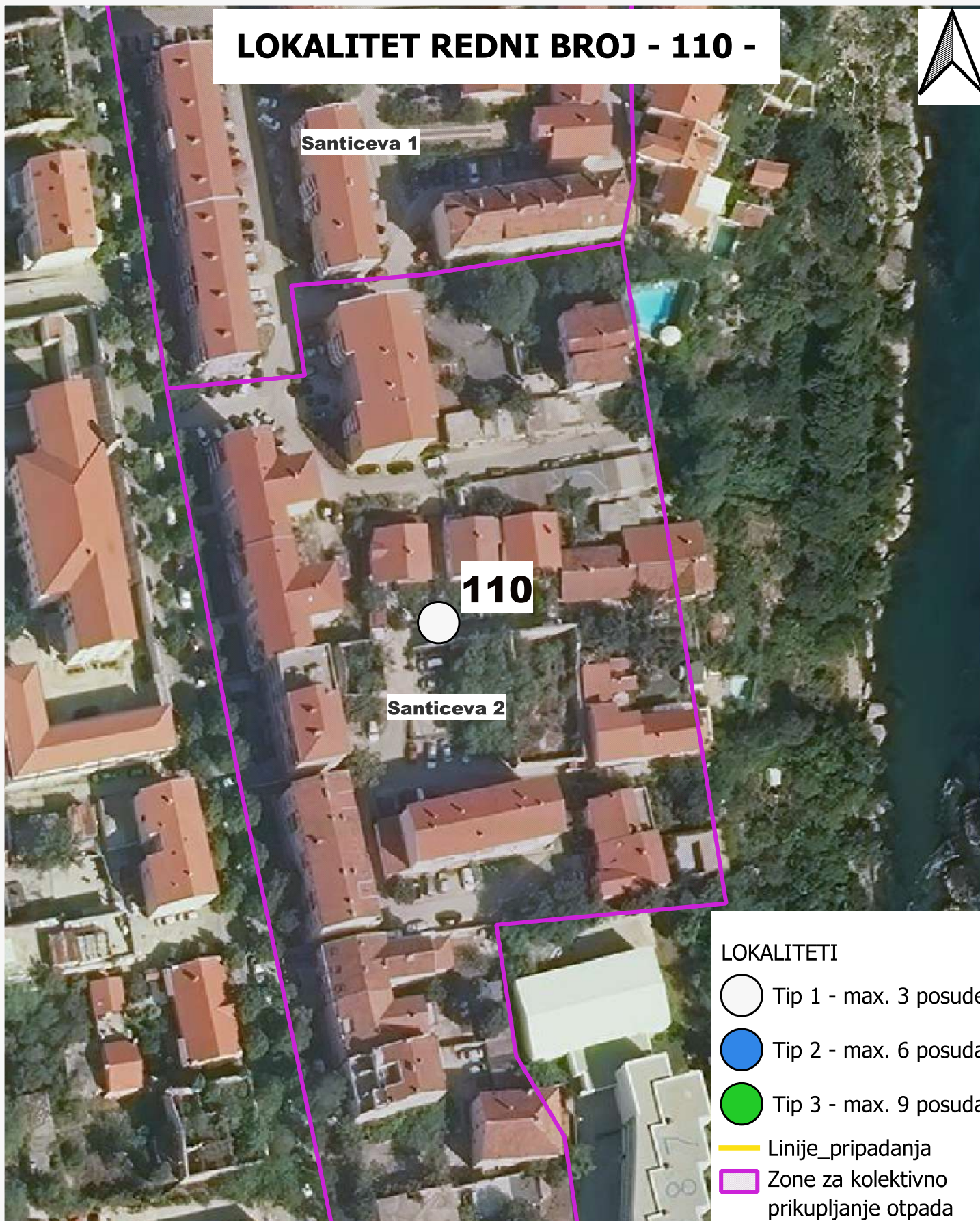

Santiceva 1

110

Santiceva 2

LOKALITETI

○ Tip 1 - max. 3 posude

● Tip 2 - max. 6 posuda

● Tip 3 - max. 9 posuda

— Linije_pripadanja





□ Zone za kolektivno prikupljanje otpada

Redni_br	NAZIV	Opis	KAPACITET	POVRSINA	broj_parce	ko_geoport
110	Santiceva 2	Nadzemni	Tip 1 - max. 3 posude	cca 10 m2	3742/2	MOSTAR - MOSTAR II

LOKALITET REDNI BROJ - 111 -



LOKALITETI



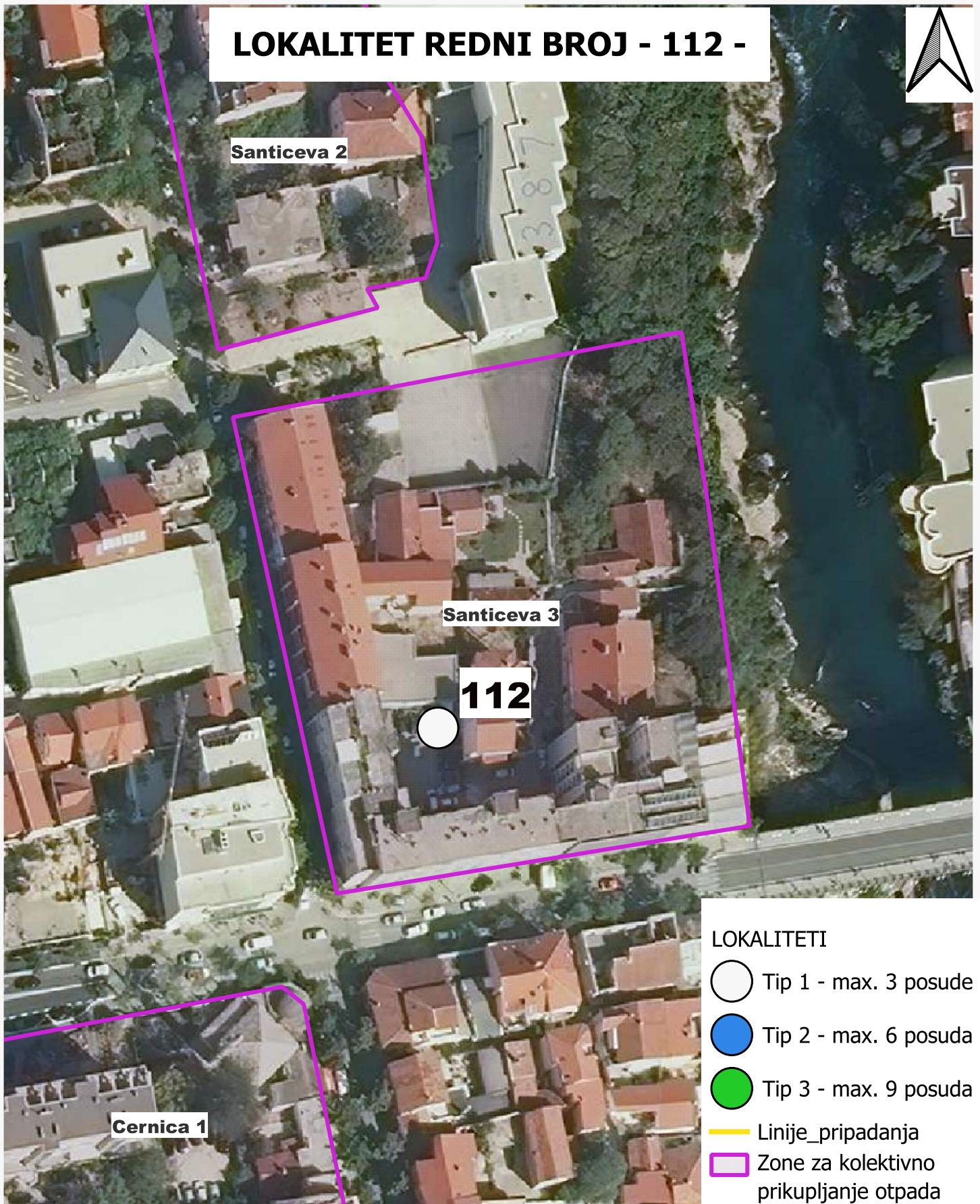

-  Tip 1 - max. 3 posude
-  Tip 2 - max. 6 posuda
-  Tip 3 - max. 9 posuda
-  Linije_pripadanja
-  Zone za kolektivno prikupljanje otpada

Redni_br	NAZIV	Opis	KAPACITET	POVRSINA	broj_parce	ko_geoport
111	NULL	Polupodzemni	Tip 1 - max. 3 posude	cca 10 m2	3787	MOSTAR - MOSTAR II

LOKALITET REDNI BROJ - 112 -



LOKALITETI

-  Tip 1 - max. 3 posude
-  Tip 2 - max. 6 posuda
-  Tip 3 - max. 9 posuda
-  Linije_pripadanja
-  Zone za kolektivno prikupljanje otpada

Redni_br	NAZIV	Opis	KAPACITET	POVRSINA	broj_parce	ko_geoport
112	Santiceva 3	Nadzemni	Tip 1 - max. 3 posude	cca 10 m2	3766/1	MOSTAR - MOSTAR II

LOKALITET REDNI BROJ - 113 -

Santiceva 3

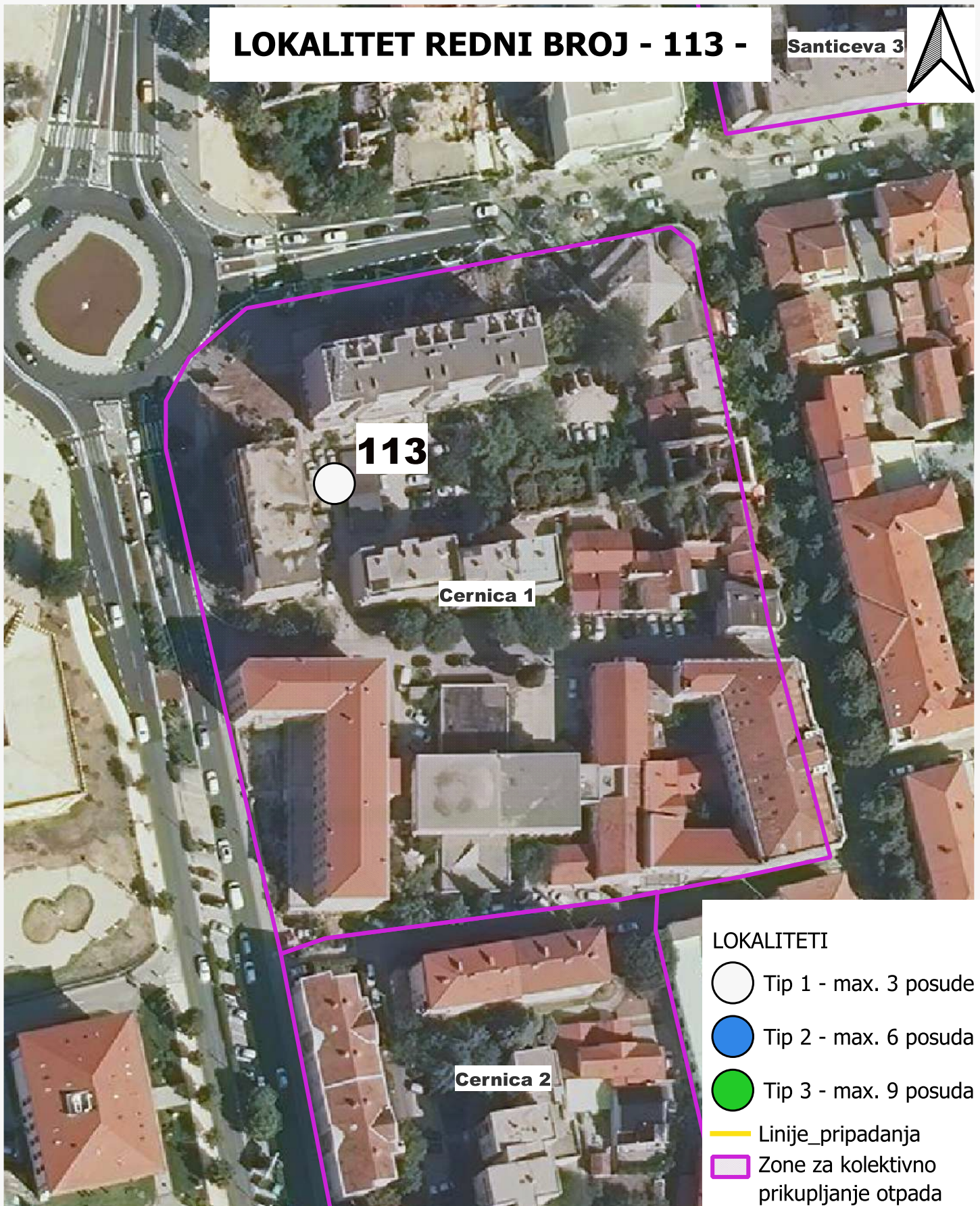





113

Cernica 1

Cernica 2

LOKALITETI



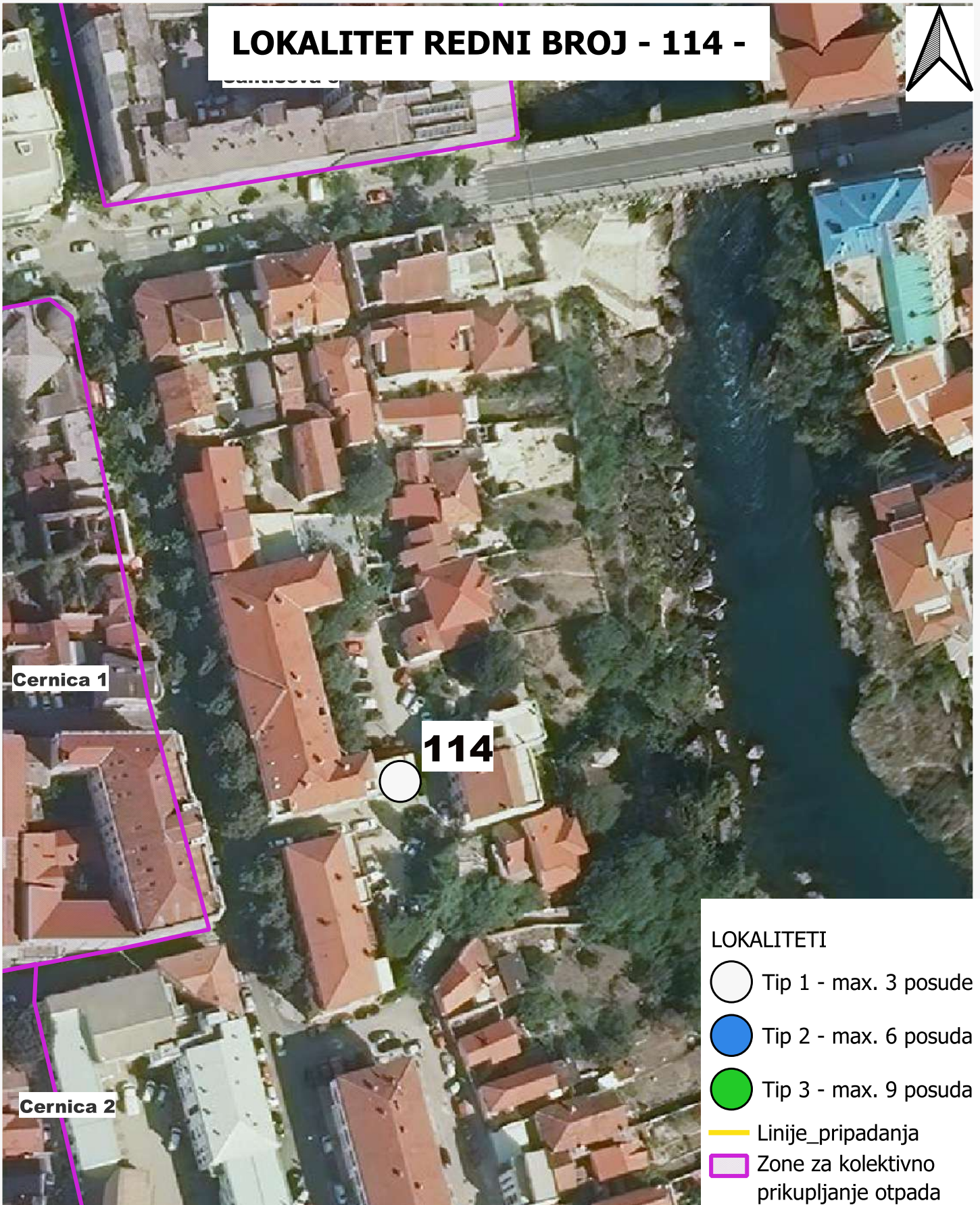

-  Tip 1 - max. 3 posude
-  Tip 2 - max. 6 posuda
-  Tip 3 - max. 9 posuda
-  Linije_pripadanja
-  Zone za kolektivno prikupljanje otpada

Redni_br	NAZIV	Opis	KAPACITET	POVRSINA	broj_parce	ko_geoport
113	Cernica 1	Nadzemni	Tip 1 - max. 3 posude	cca 10 m2	3827	MOSTAR - MOSTAR II

LOKALITET REDNI BROJ - 114 -



LOKALITETI

-  Tip 1 - max. 3 posude
-  Tip 2 - max. 6 posuda
-  Tip 3 - max. 9 posuda
-  Linije_pripadanja
-  Zone za kolektivno prikupljanje otpada

Redni_br	NAZIV	Opis	KAPACITET	POVRSINA	broj_parce	ko_geoport
114	NULL	Nadzemni	Tip 1 - max. 3 posude	cca 10 m2	3897	MOSTAR - MOSTAR II

LOKALITET REDNI BROJ - 115 -



Cernica 1

Cernica 2

115

Cernica 3

LOKALITETI

○ Tip 1 - max. 3 posude

● Tip 2 - max. 6 posuda

● Tip 3 - max. 9 posuda

— Linije_pripadanja



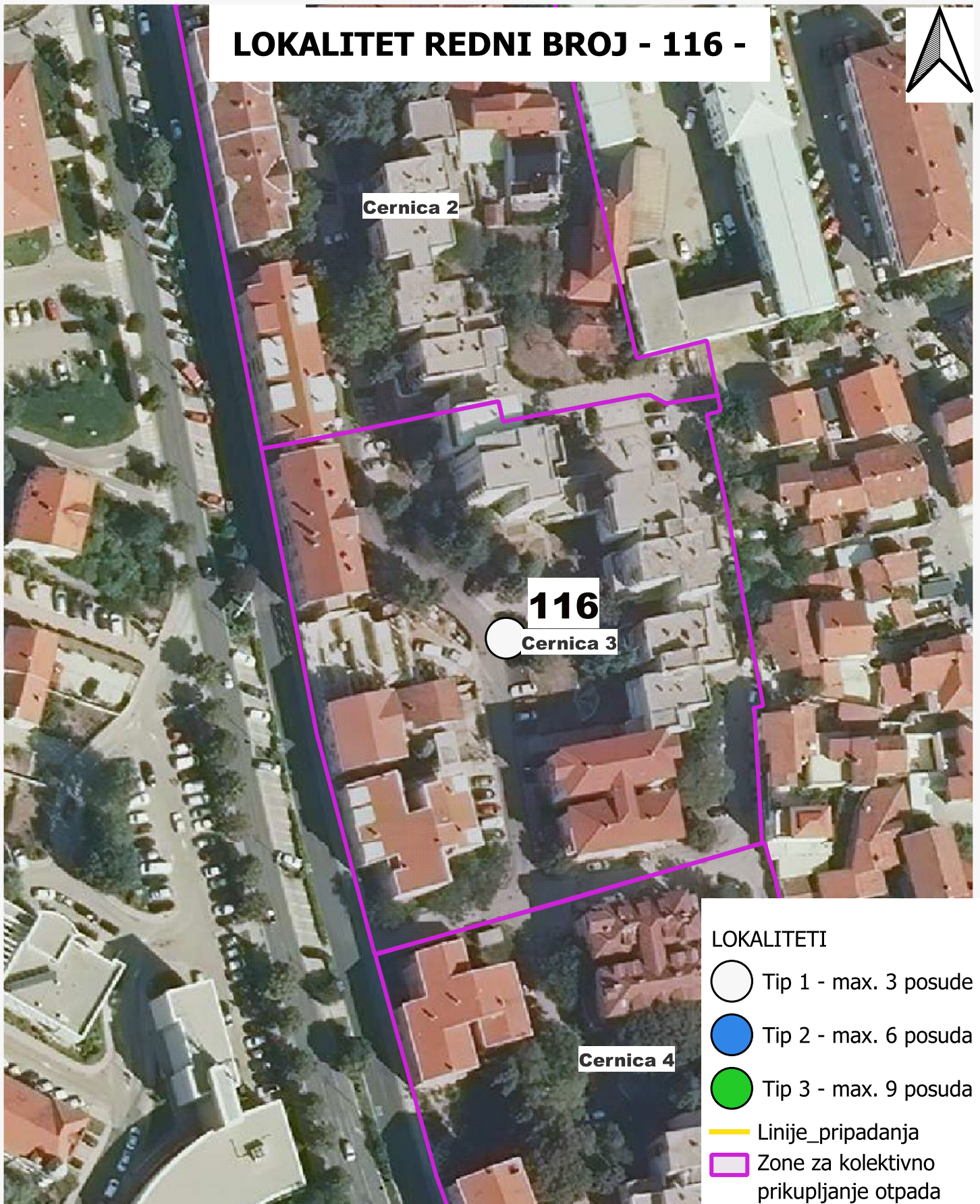

□ Zone za kolektivno prikupljanje otpada

Redni_br	NAZIV	Opis	KAPACITET	POVRSINA	broj_parce	ko_geoport
115	Cernica 2	Nadzemni	Tip 1 - max. 3 posude	cca 10 m2	4024/1	MOSTAR - MOSTAR II

LOKALITET REDNI BROJ - 116 -



LOKALITETI

-  Tip 1 - max. 3 posude
-  Tip 2 - max. 6 posuda
-  Tip 3 - max. 9 posuda
-  Linije_pripadanja
-  Zone za kolektivno prikupljanje otpada

Redni_br	NAZIV	Opis	KAPACITET	POVRSINA	broj_parce	ko_geoport
116	Cernica 3	Nadzemni	Tip 1 - max. 3 posude	cca 10 m2	4024/1	MOSTAR - MOSTAR II

LOKALITET REDNI BROJ - 117 -



LOKALITETI

○ Tip 1 - max. 3 posude

● Tip 2 - max. 6 posuda

● Tip 3 - max. 9 posuda

— Linije_pripadanja

□ Zone za kolektivno prikupljanje otpada

Redni_br	NAZIV	Opis	KAPACITET	POVRSINA	broj_parce	ko_geoport
117	Cernica 4	Nadzemni	Tip 1 - max. 3 posude	cca 10 m2	4293	MOSTAR - MOSTAR II

LOKALITET REDNI BROJ - 118 -

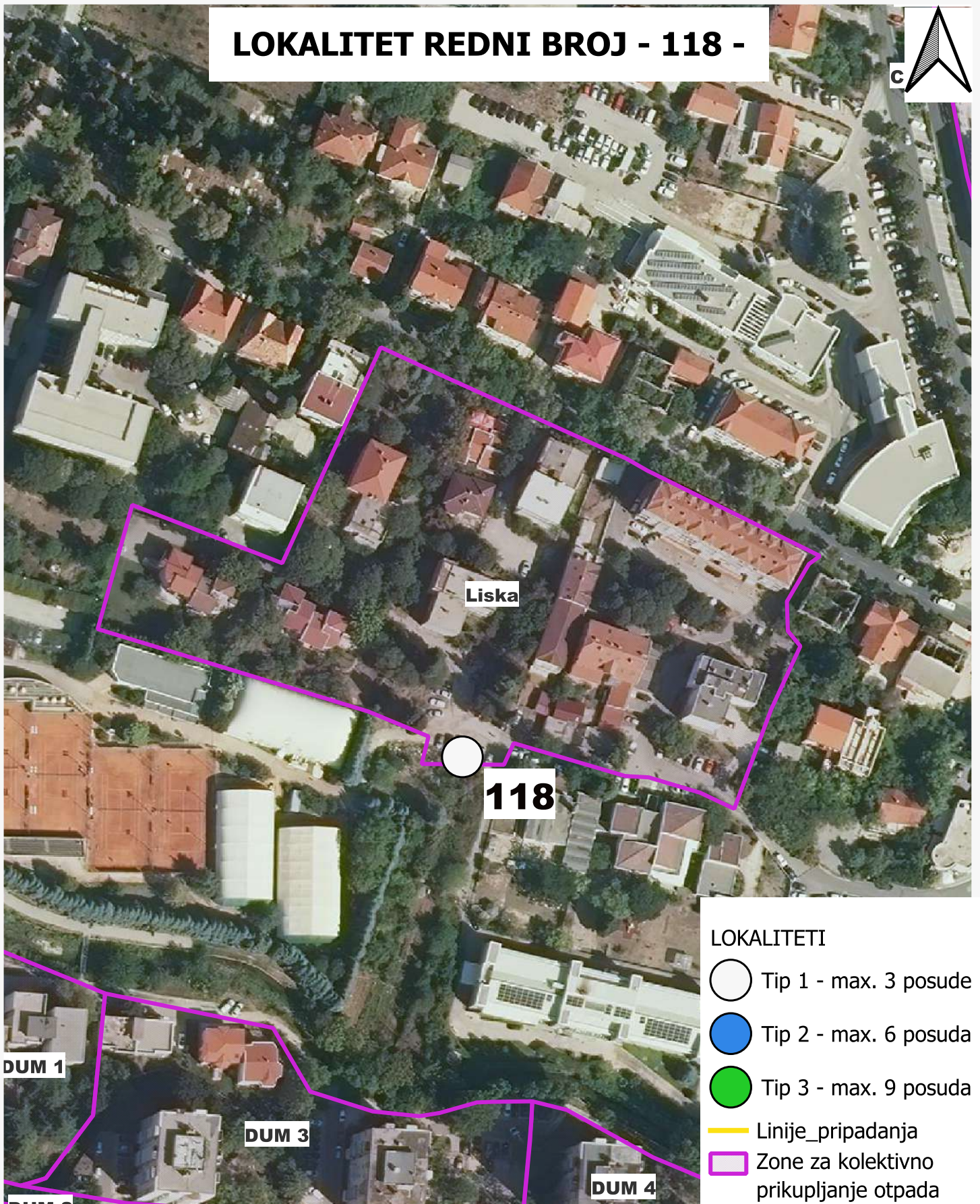

Redni_br	NAZIV	Opis	KAPACITET	POVRSINA	broj_parce	ko_geoport
118	Liska	Polupodzemni	Tip 1 - max. 3 posude	cca 10 m2	2016/4	MOSTAR - MOSTAR II

LOKALITET REDNI BROJ - 119 -



UM 3



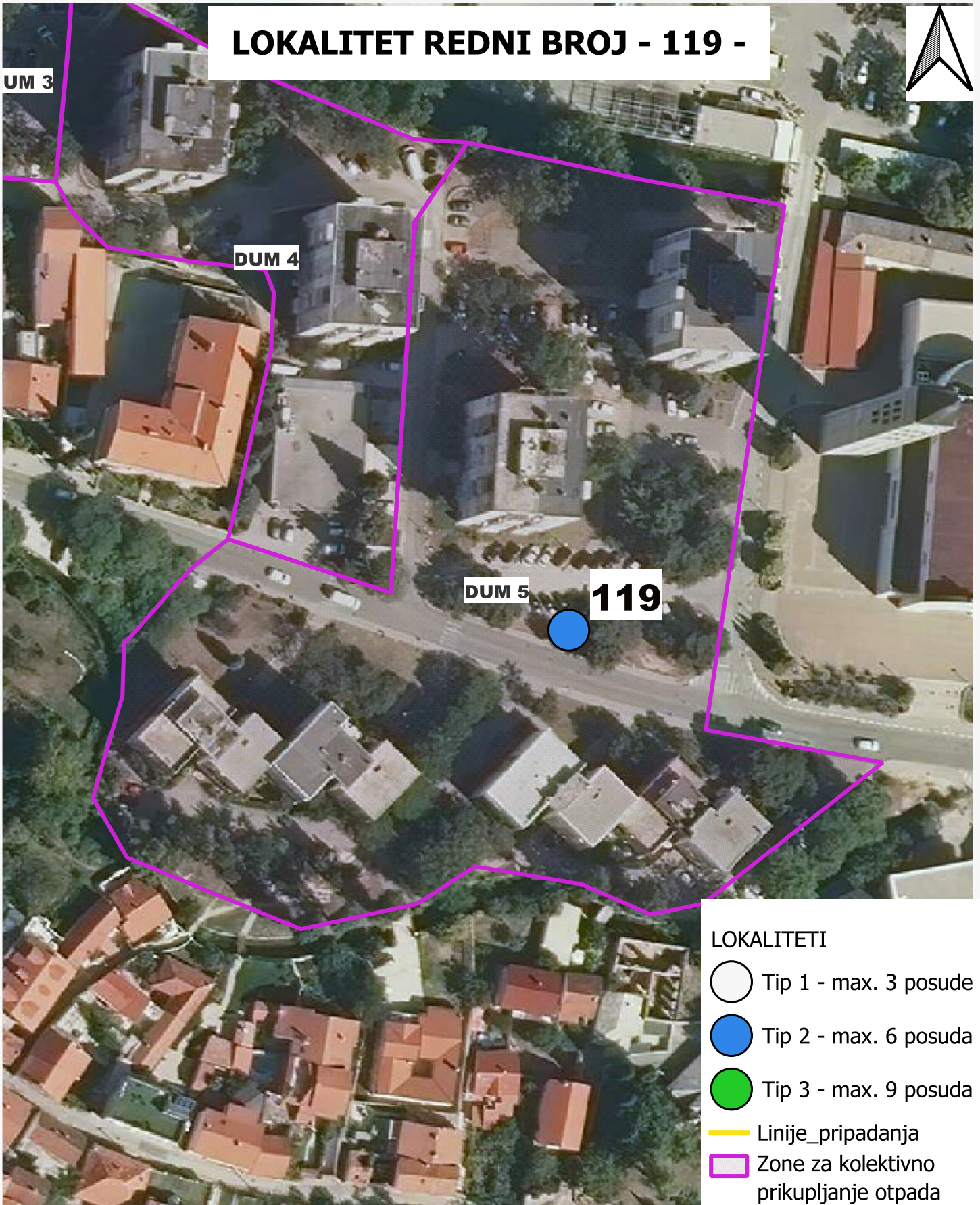

DUM 4

DUM 5

119



LOKALITETI

-  Tip 1 - max. 3 posude
-  Tip 2 - max. 6 posuda
-  Tip 3 - max. 9 posuda
-  Linije_pripadanja
-  Zone za kolektivno prikupljanje otpada

Redni_br	NAZIV	Opis	KAPACITET	POVRSINA	broj_parce	ko_geoport
119	DUM 5	Nadzemni	Tip 2 - max. 6 posuda	cca 20 m2	4336/1	MOSTAR - MOSTAR II

LOKALITET REDNI BROJ - 120 -

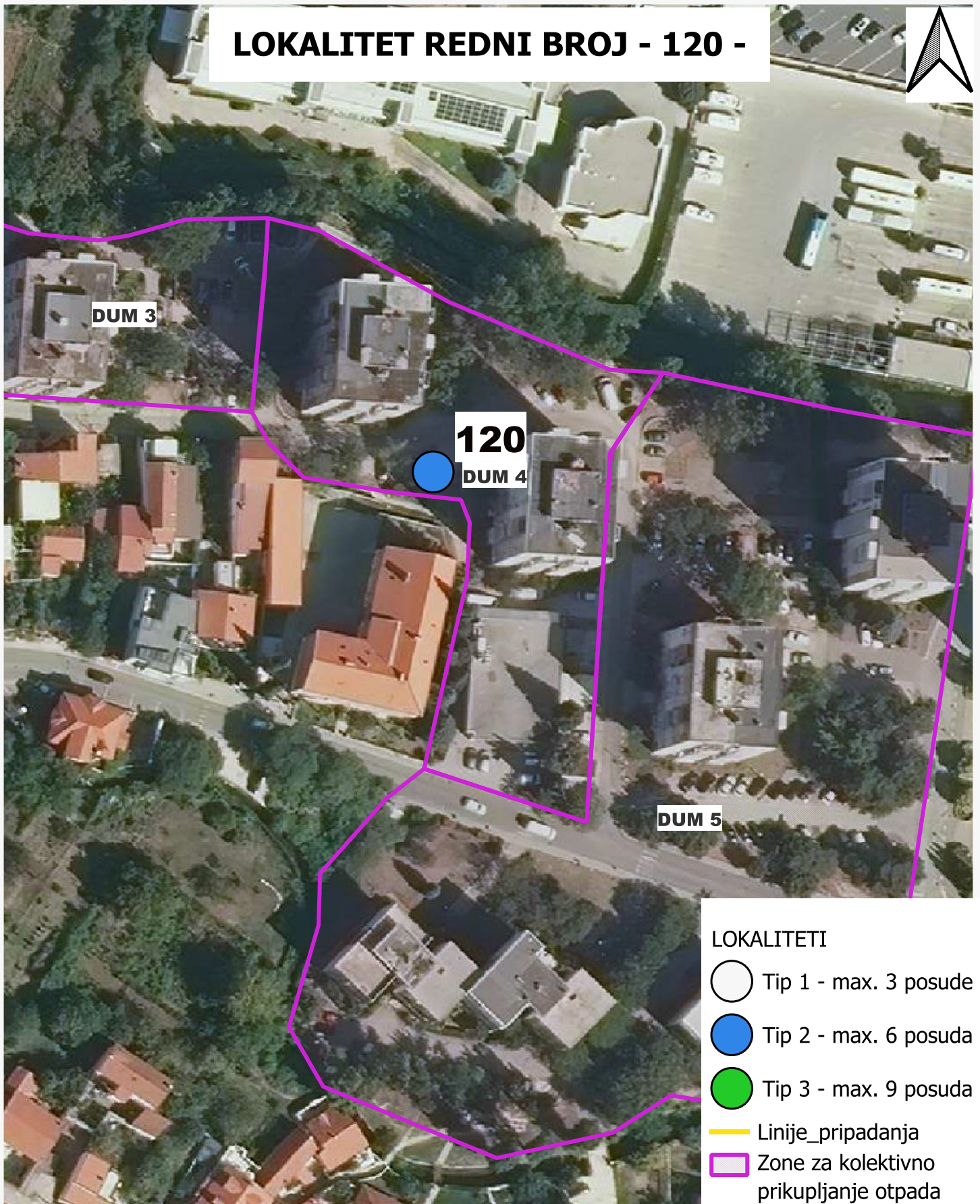

Redni_br	NAZIV	Opis	KAPACITET	POVRSINA	broj_parce	ko_geoport
120	DUM 4	Polupodzemni	Tip 2 - max. 6 posuda	cca 20 m2	4336/1	MOSTAR - MOSTAR II

LOKALITET REDNI BROJ - 121 -

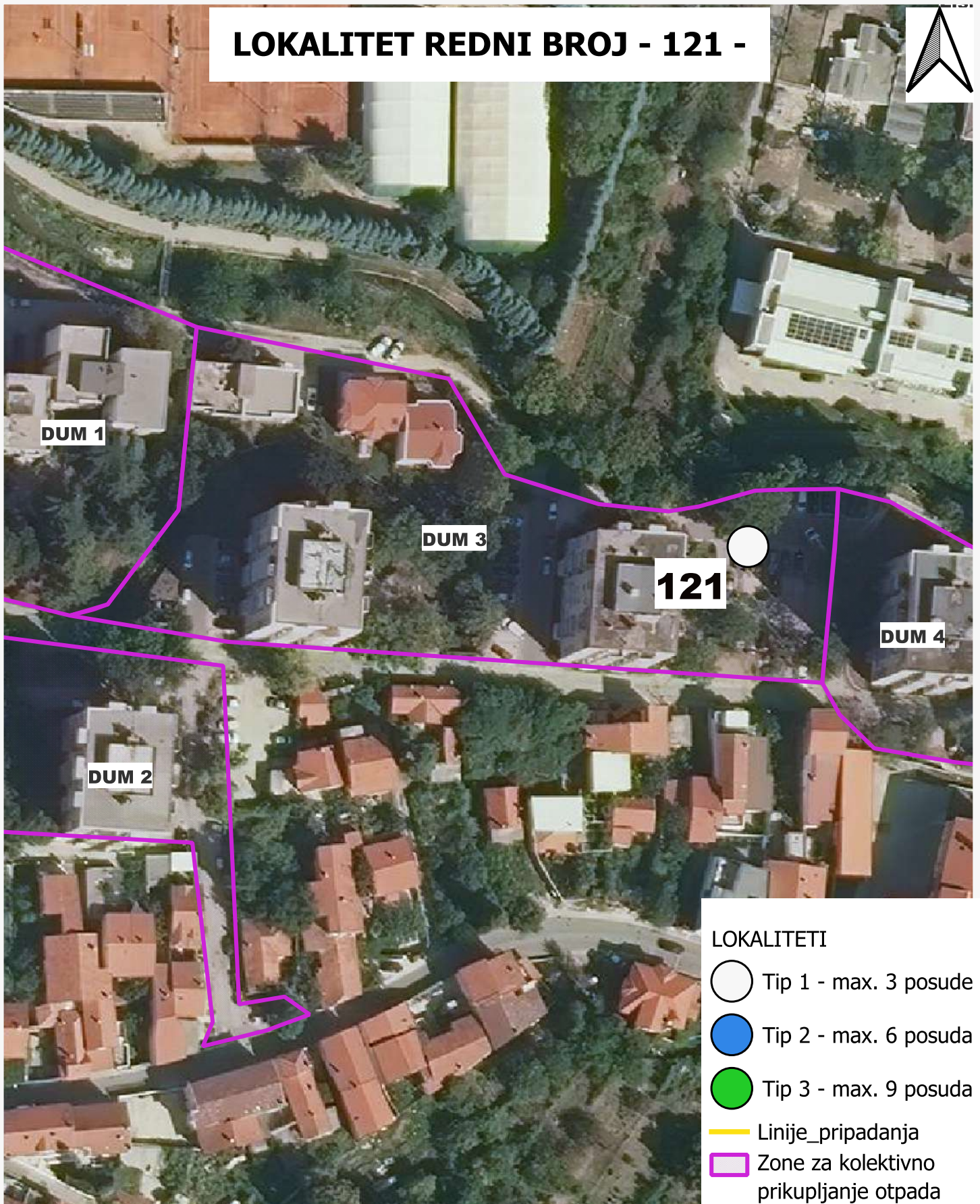



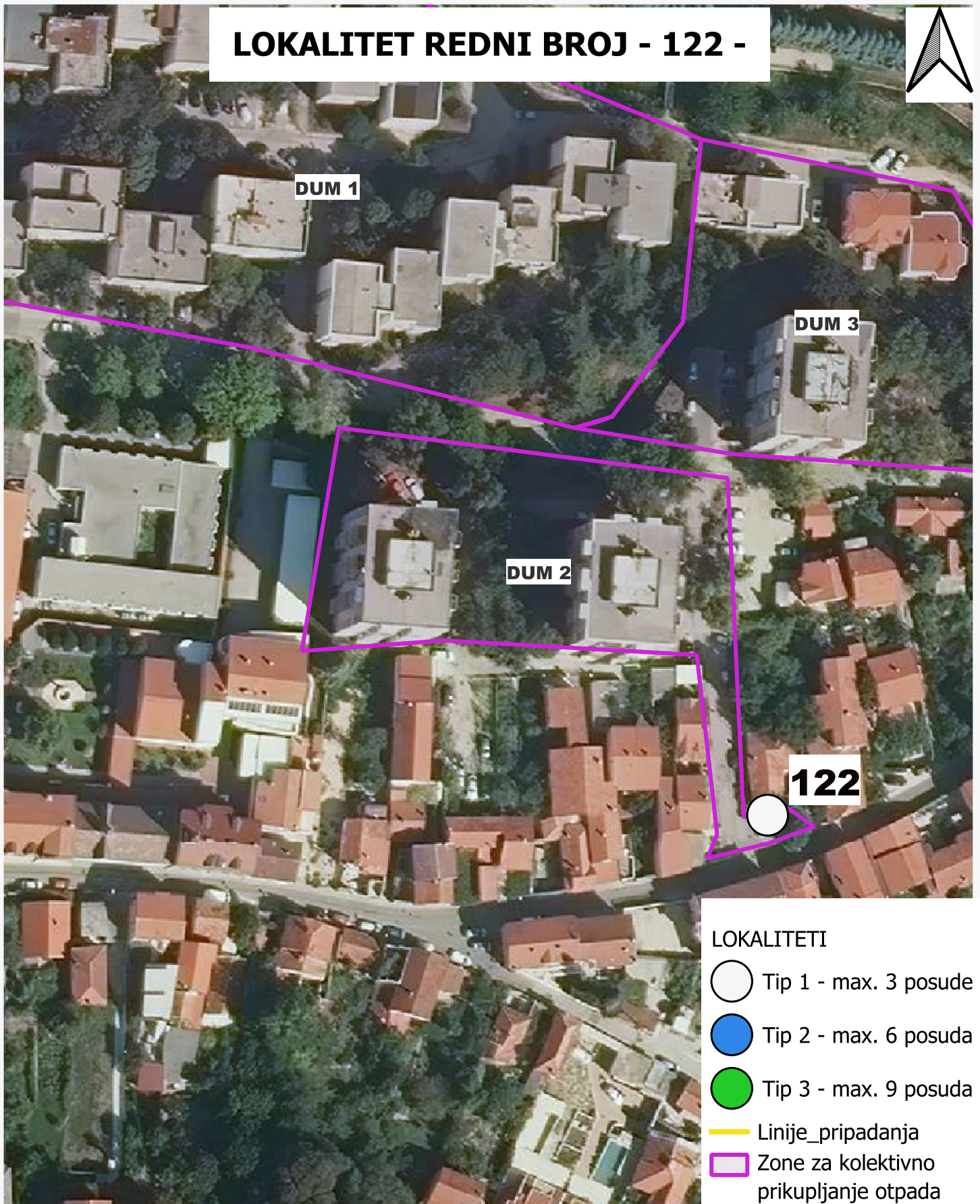

Redni_br	NAZIV	Opis	KAPACITET	POVRSINA	broj_parce	ko_geoport
121	DUM 3	Nadzemni	Tip 1 - max. 3 posude	cca 10 m2	4336/1	MOSTAR - MOSTAR II

LOKALITET REDNI BROJ - 122 -



LOKALITETI

-  Tip 1 - max. 3 posude
-  Tip 2 - max. 6 posuda
-  Tip 3 - max. 9 posuda
-  Linije_pripadanja
-  Zone za kolektivno prikupljanje otpada

Redni_br	NAZIV	Opis	KAPACITET	POVRSINA	broj_parce	ko_geoport
122	DUM 2	Polupodzemni	Tip 1 - max. 3 posude	cca 10 m2	5319	MOSTAR - MOSTAR II

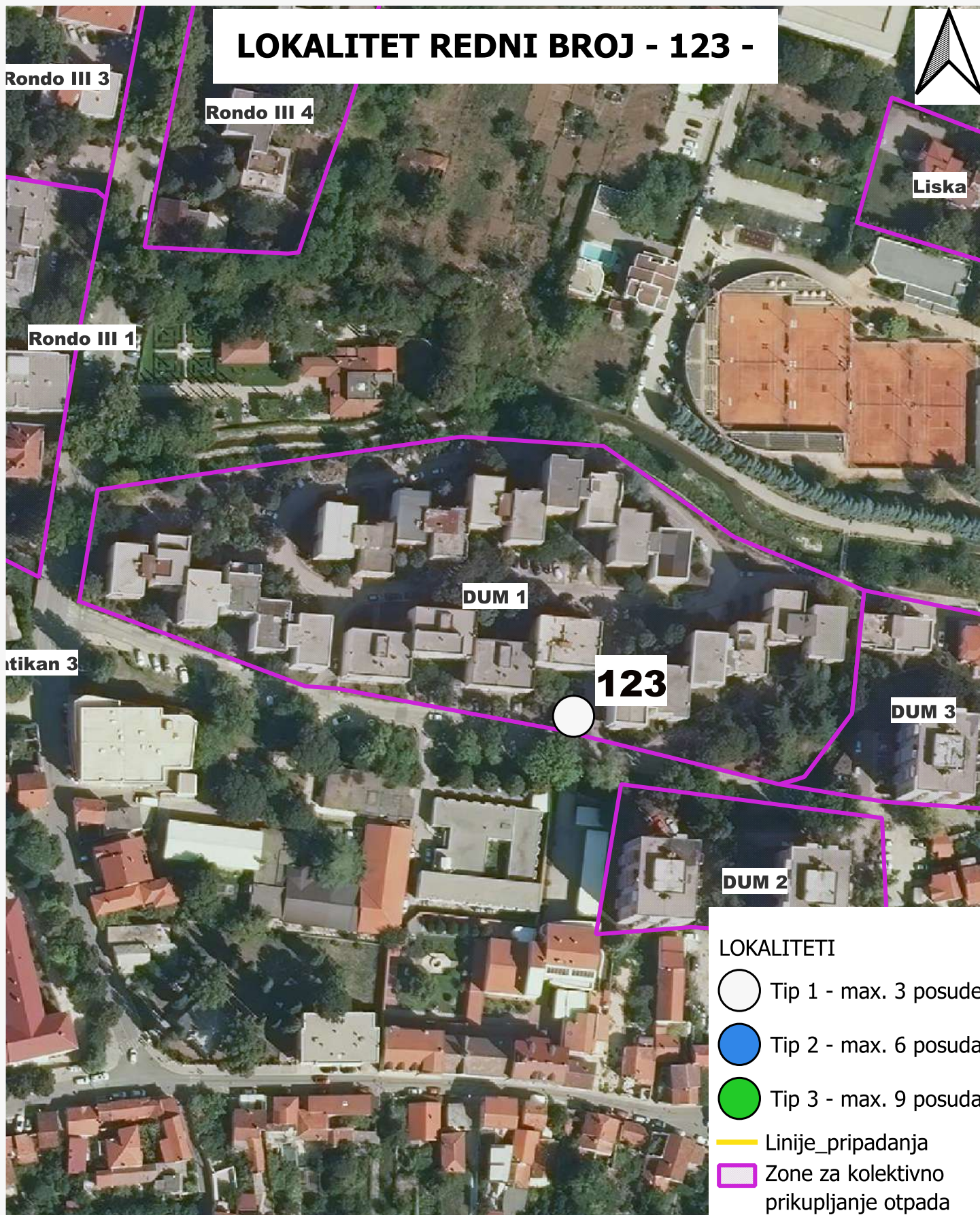

Redni_br	NAZIV	Opis	KAPACITET	POVRSINA	broj_parce	ko_geoport
123	NULL	Polupodzemni	Tip 1 - max. 3 posude	cca 10 m2	4336/1	MOSTAR - MOSTAR II

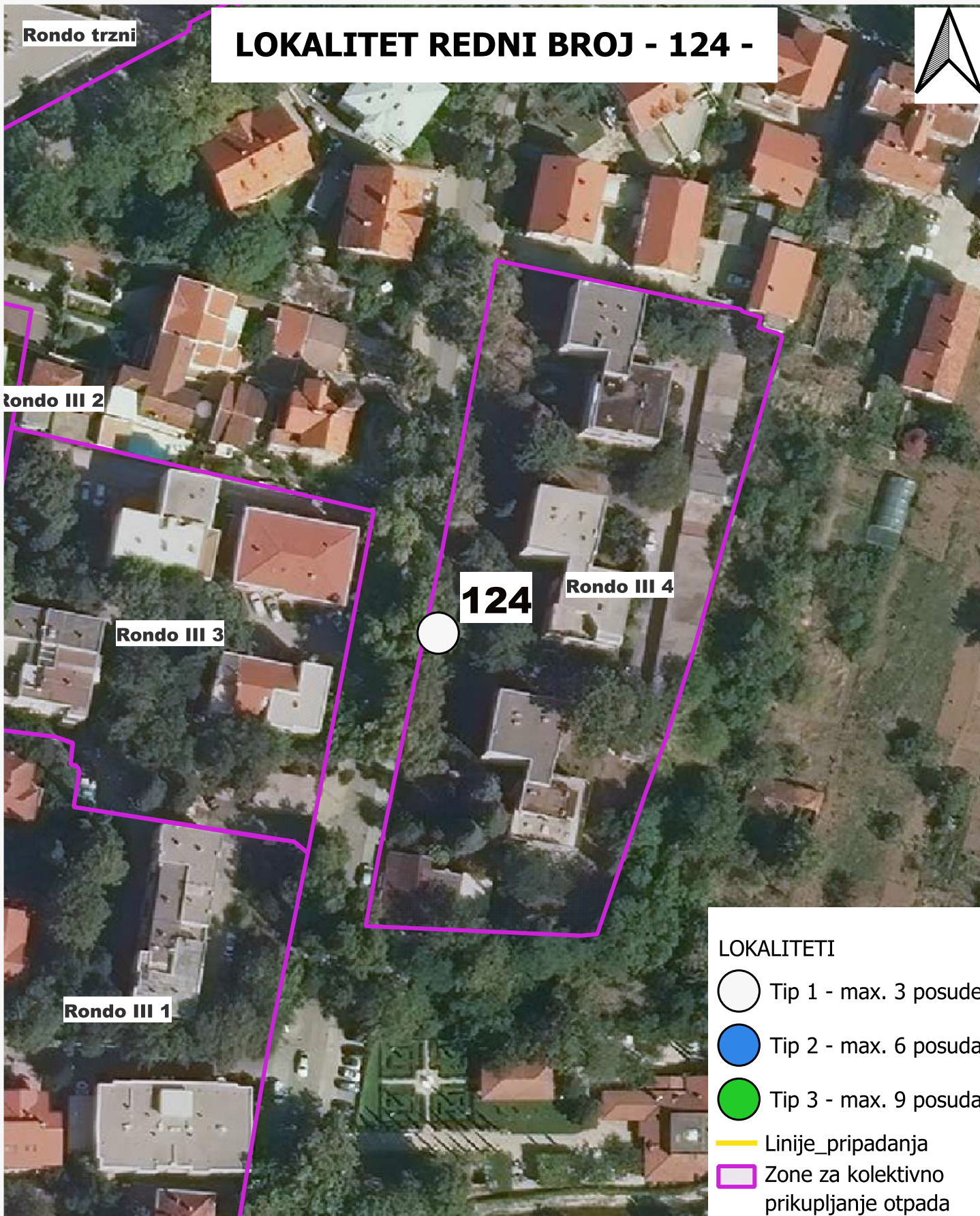

Redni_br	NAZIV	Opis	KAPACITET	POVRSINA	broj_parce	ko_geoport
124	Rondo III 4	Polupodzemni	Tip 1 - max. 3 posude	cca 10 m2	2114/1	MOSTAR - MOSTAR II

LOKALITET REDNI BROJ - 125 -

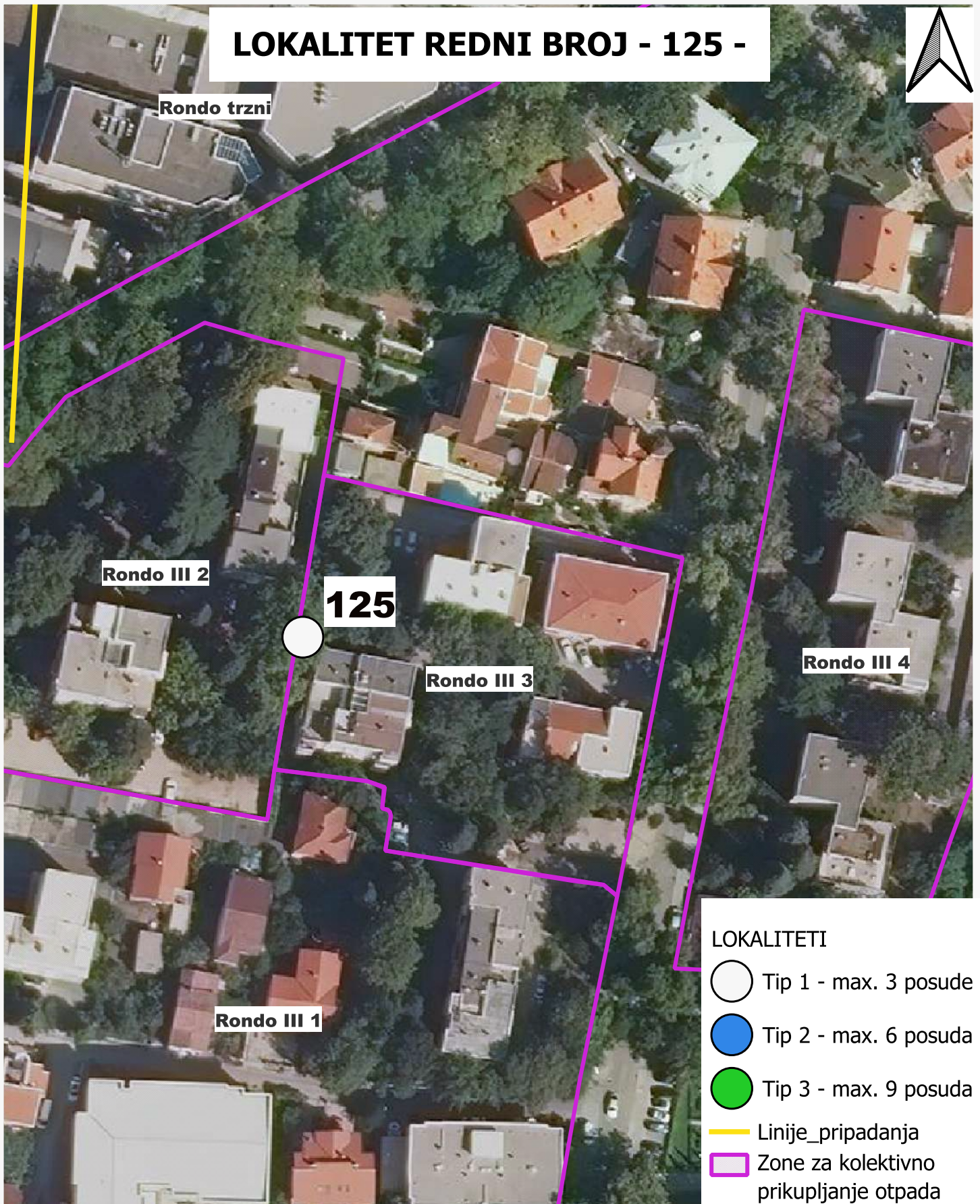

Redni_br	NAZIV	Opis	KAPACITET	POVRSINA	broj_parce	ko_geoport
125	Rondo III 3	Nadzemni	Tip 1 - max. 3 posude	cca 10 m2	2193/1	MOSTAR - MOSTAR II

Zagrebacka 3

LOKALITET REDNI BROJ - 126 -



Zagrebacka 4

Rondo trzni

126

Rondo III 2

Rondo III 3

Rondo III 1

LOKALITETI

○ Tip 1 - max. 3 posude

● Tip 2 - max. 6 posuda

● Tip 3 - max. 9 posuda

— Linije_pripadanja

□ Zone za kolektivno prikupljanje otpada

Redni_br	NAZIV	Opis	KAPACITET	POVRSINA	broj_parce	ko_geoport
126	Rondo III 2	Nadzemni	Tip 1 - max. 3 posude	cca 10 m2	2193/1	MOSTAR - MOSTAR II

LOKALITET REDNI BROJ - 127 -

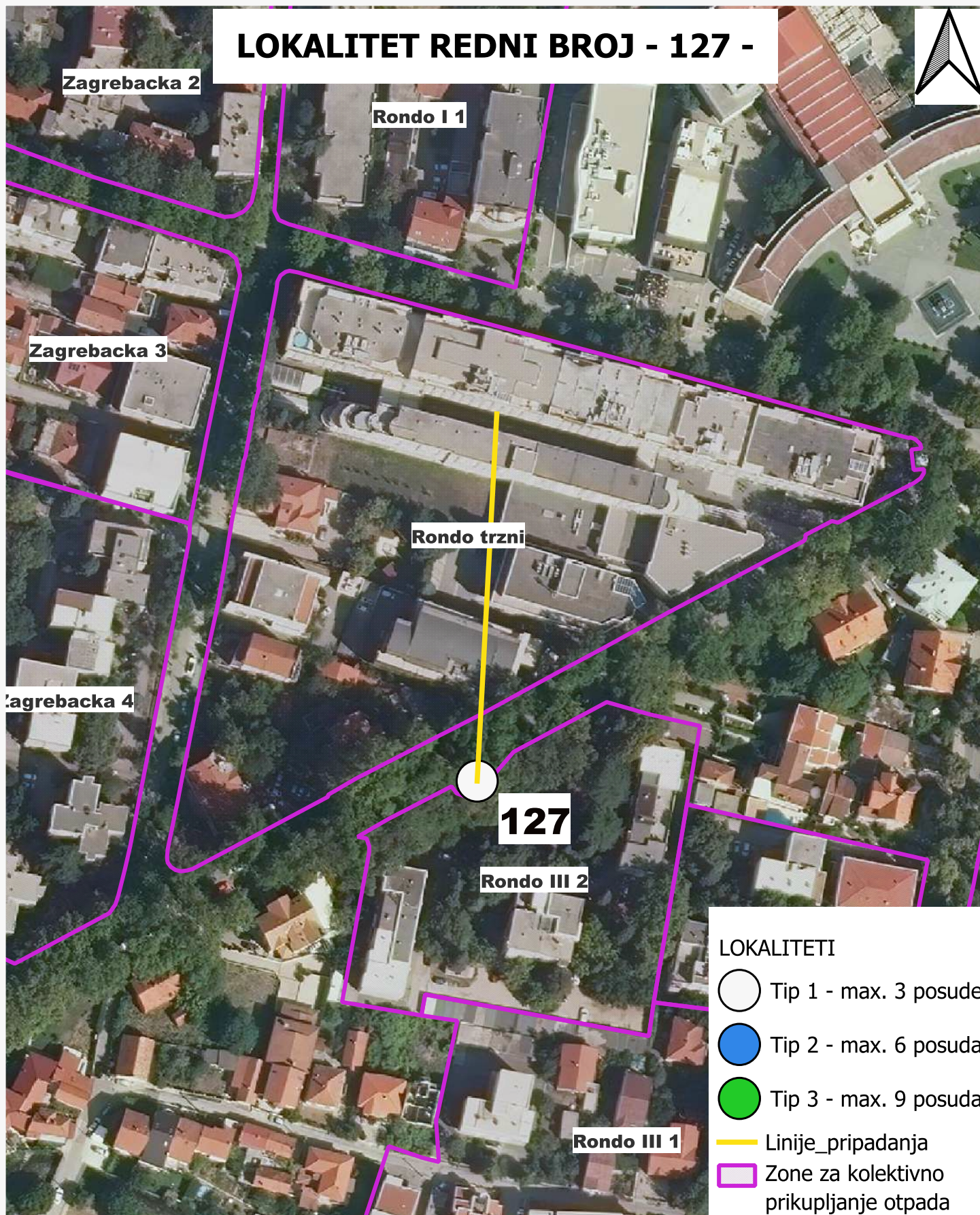

Redni_br	NAZIV	Opis	KAPACITET	POVRSINA	broj_parce	ko_geoport
127	Rondo trzni	Polupodzemni	Tip 1 - max. 3 posude	cca 10 m2	3625/1	MOSTAR - MOSTAR II

LOKALITET REDNI BROJ - 128 -

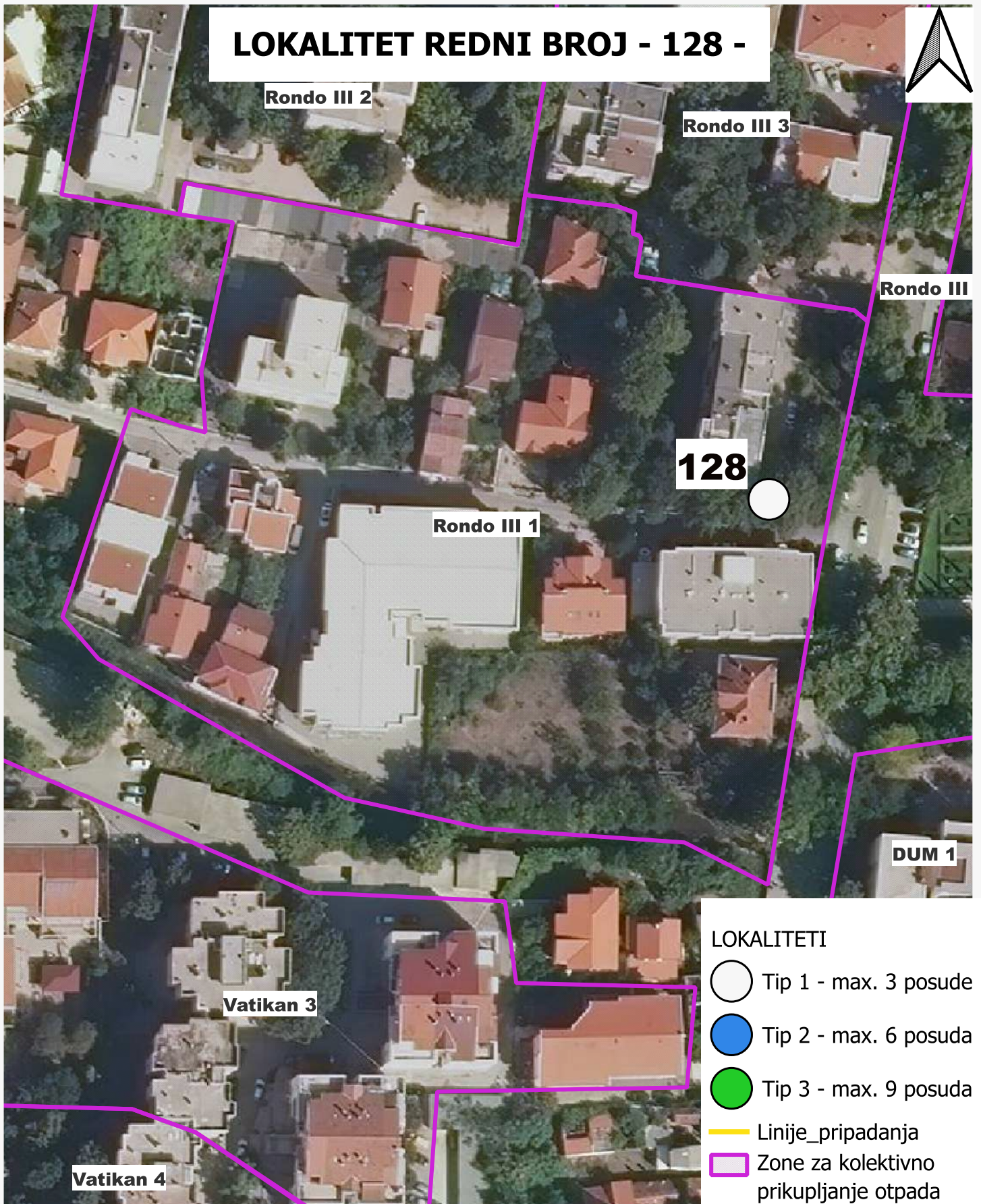

Redni_br	NAZIV	Opis	KAPACITET	POVRSINA	broj_parce	ko_geoport
128	Rondo III 1	Polupodzemni ili nadzemni	Tip 1 - max. 3 posude	cca 10 m2	2193/1	MOSTAR - MOSTAR II

LOKALITET REDNI BROJ - 129 -



Zagrebacka 3

129

Rondo trzni

Zagrebacka 4

LOKALITETI

○ Tip 1 - max. 3 posude

● Tip 2 - max. 6 posuda

● Tip 3 - max. 9 posuda

— Linije_pripadanja



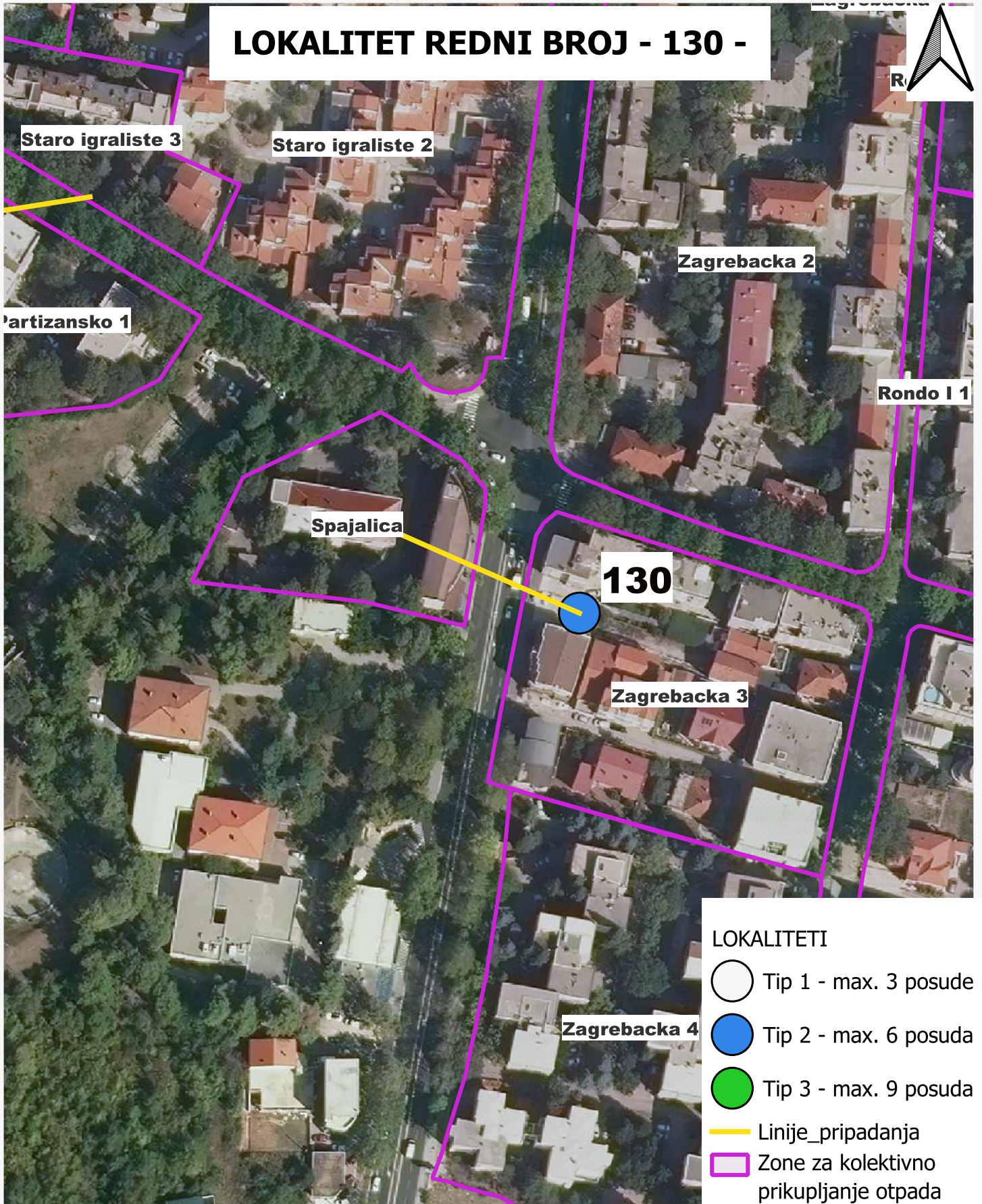
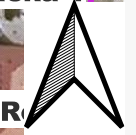

□ Zone za kolektivno prikupljanje otpada

Redni_br	NAZIV	Opis	KAPACITET	POVRSINA	broj_parce	ko_geoport
129	Zagrebacka 4	Polupodzemni ili nadzemni	Tip 1 - max. 3 posude	cca 10 m ²	2263	MOSTAR - MOSTAR II

LOKALITET REDNI BROJ - 130 -



LOKALITETI



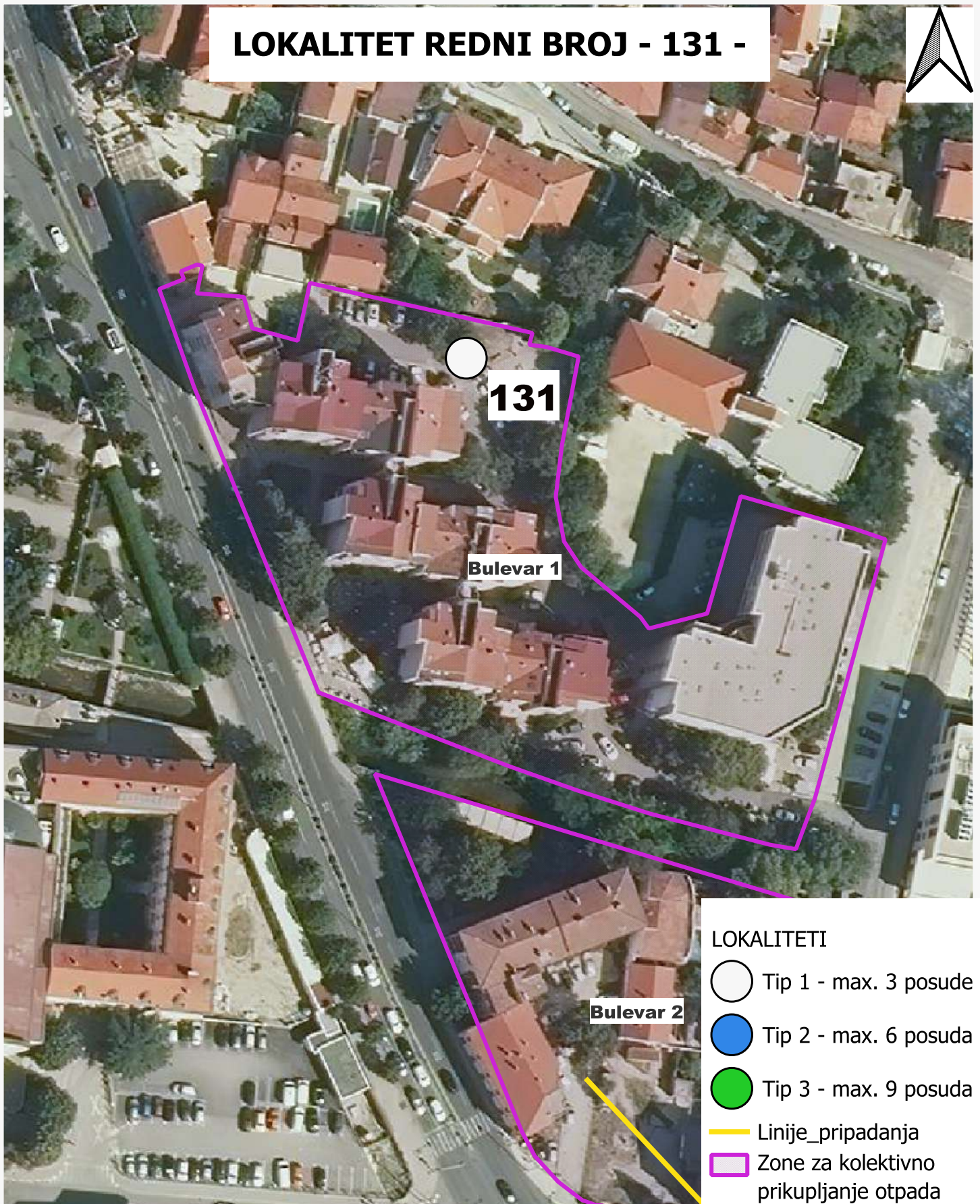
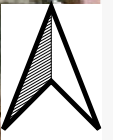

-  Tip 1 - max. 3 posude
-  Tip 2 - max. 6 posuda
-  Tip 3 - max. 9 posuda
-  Linije_pripadanja
-  Zone za kolektivno prikupljanje otpada

Redni_br	NAZIV	Opis	KAPACITET	POVRSINA	broj_parce	ko_geoport
130	Zagrebacka 3; Spajalica	Polupodzemni	Tip 2 - max. 6 posuda	cca 20 m2	2261/2	MOSTAR - MOSTAR II

LOKALITET REDNI BROJ - 131 -



LOKALITETI

-  Tip 1 - max. 3 posude
-  Tip 2 - max. 6 posuda
-  Tip 3 - max. 9 posuda
-  Linije_pripadanja
-  Zone za kolektivno prikupljanje otpada

Redni_br	NAZIV	Opis	KAPACITET	POVRSINA	broj_parce	ko_geoport
131	NULL	Nadzemni	Tip 1 - max. 3 posude	cca 10 m2	4318/1	MOSTAR - MOSTAR II

LOKALITET REDNI BROJ - 132 -

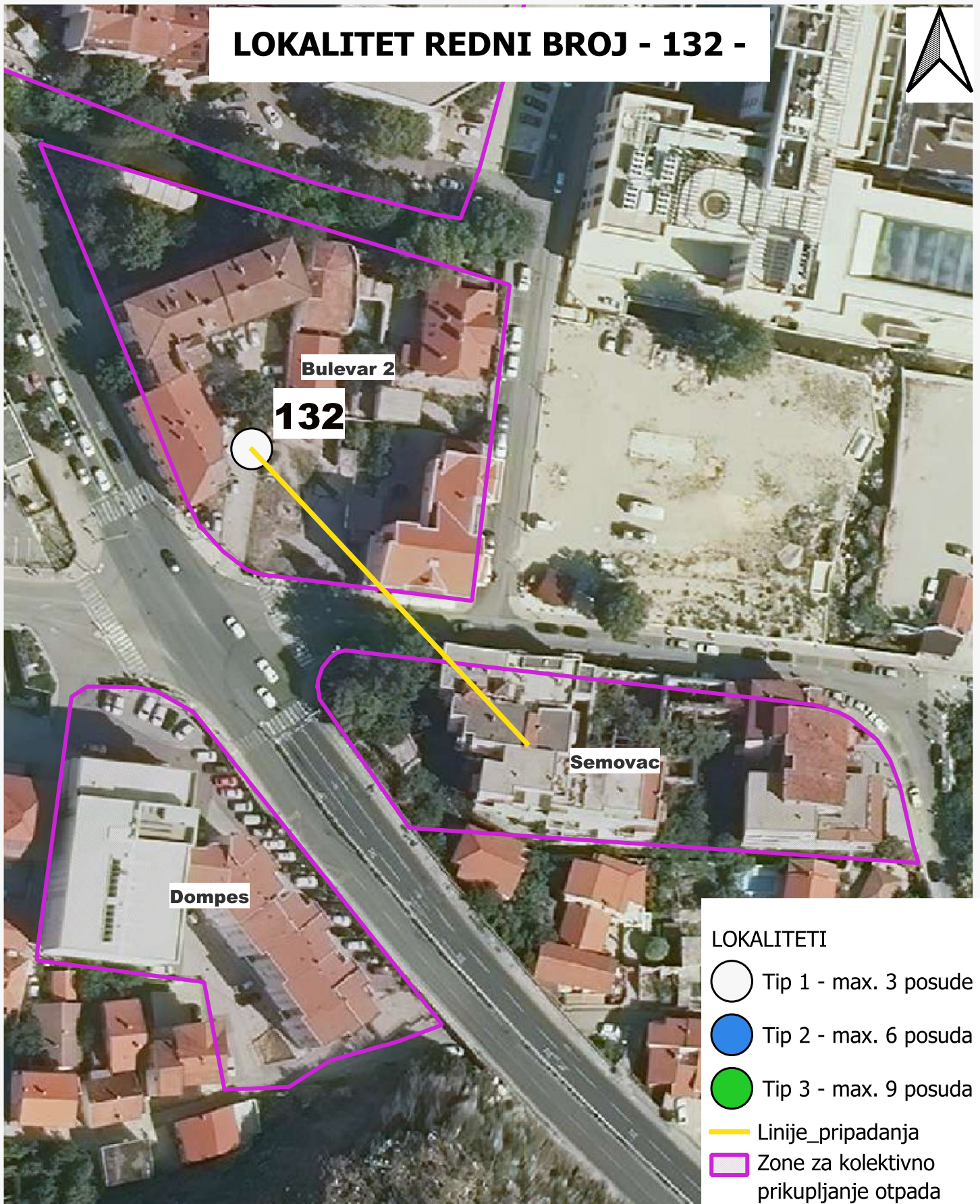

Redni_br	NAZIV	Opis	KAPACITET	POVRSINA	broj_parce	ko_geoport
132	Bulevar 2; Semovac	Polupodzemni	Tip 1 - max. 3 posude	cca 10 m2	4326/4	MOSTAR - MOSTAR II

LOKALITET REDNI BROJ - 133 -

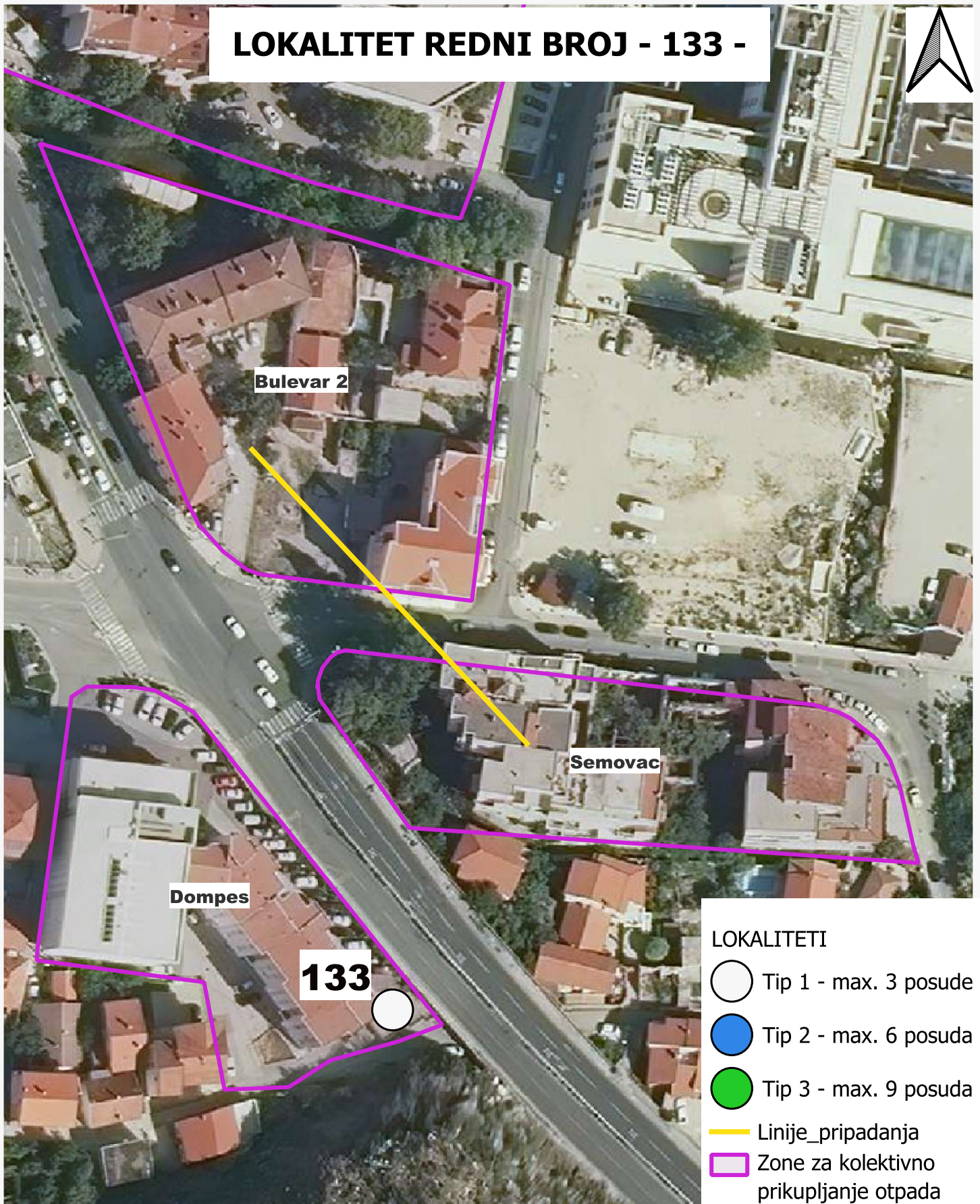



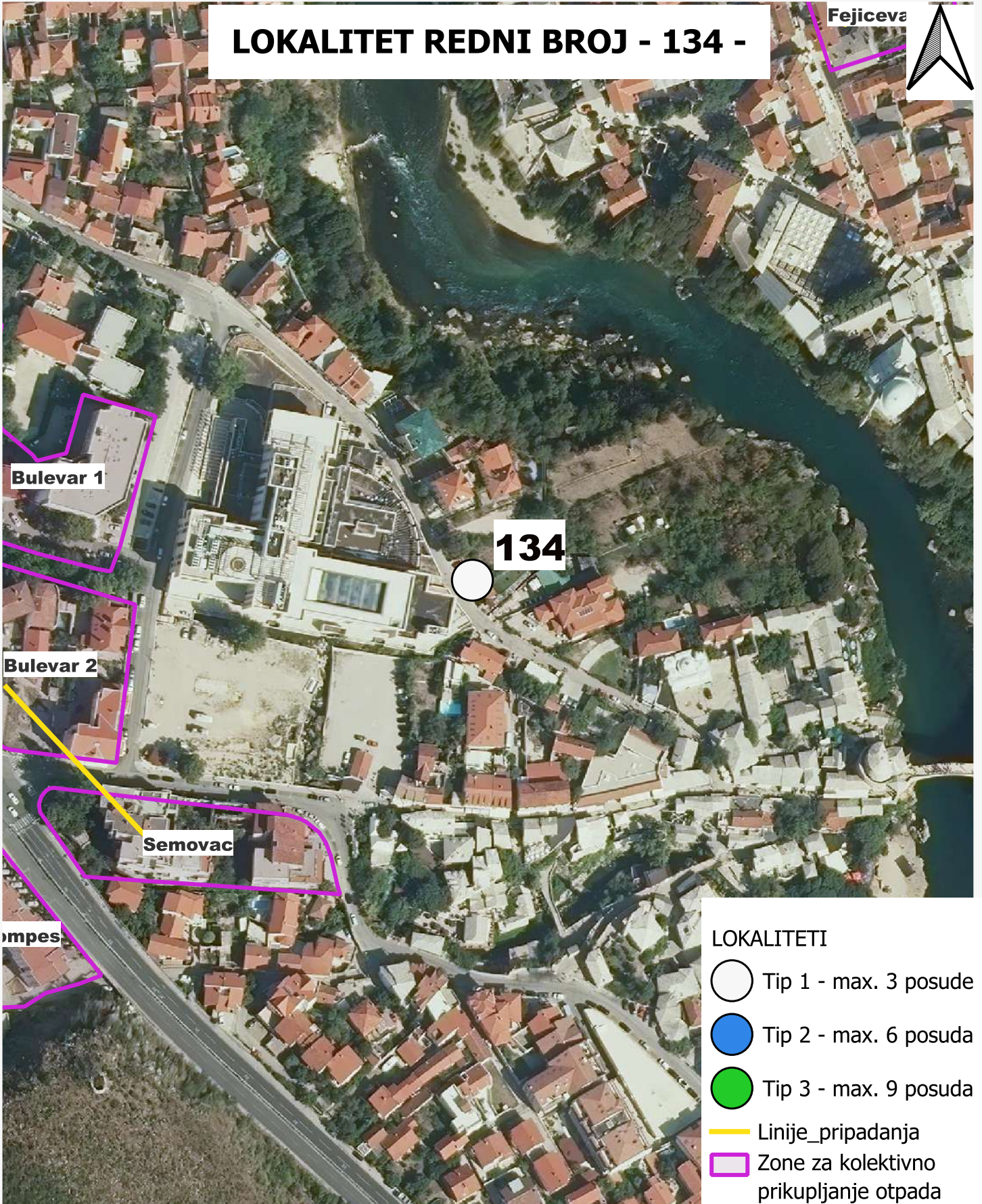

Redni_br	NAZIV	Opis	KAPACITET	POVRSINA	broj_parce	ko_geoport
133	Dompes	Nadzemni	Tip 1 - max. 3 posude	cca 10 m2	5604/5	MOSTAR - MOSTAR II

LOKALITET REDNI BROJ - 134 -

Fejiceva



LOKALITETI

-  Tip 1 - max. 3 posude
-  Tip 2 - max. 6 posuda
-  Tip 3 - max. 9 posuda
-  Linije_pripadanja
-  Zone za kolektivno prikupljanje otpada

Redni_br	NAZIV	Opis	KAPACITET	POVRSINA	broj_parce	ko_geoport
134	NULL	Polupodzemni	Tip 1 - max. 3 posude	cca 10 m2	5675	MOSTAR - MOSTAR II

LOKALITET REDNI BROJ - 135 -







Semovac

135

Mahala 1

LOKALITETI





-  Tip 1 - max. 3 posude
-  Tip 2 - max. 6 posuda
-  Tip 3 - max. 9 posuda
-  Linije_pripadanja
-  Zone za kolektivno prikupljanje otpada

Redni_br	NAZIV	Opis	KAPACITET	POVRSINA	broj_parce	ko_geoport
135	NULL	Polupodzemni	Tip 1 - max. 3 posude	cca 10 m2	5815/2	MOSTAR - MOSTAR II

LOKALITET REDNI BROJ - 136 -



LOKALITETI



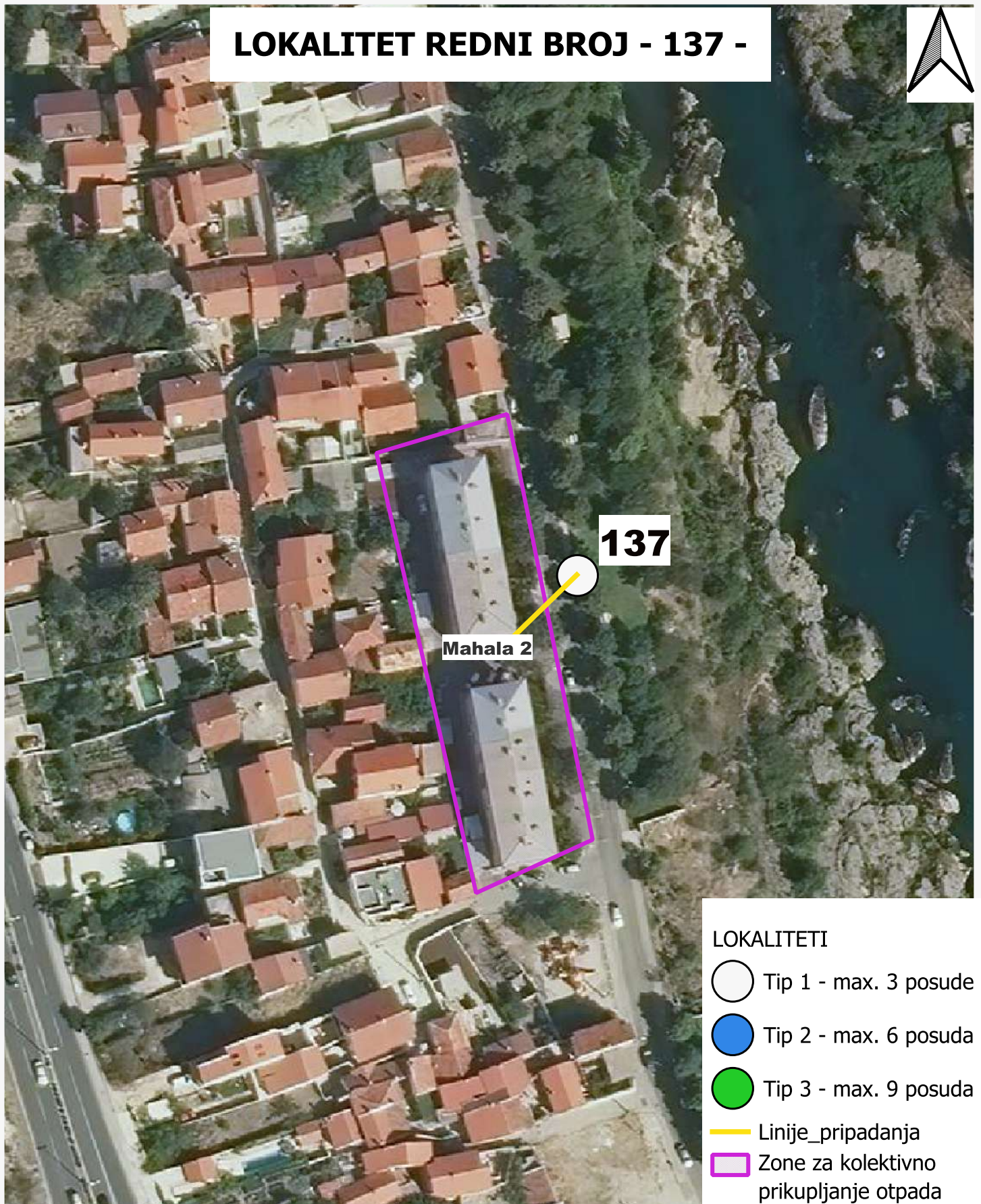

-  Tip 1 - max. 3 posude
-  Tip 2 - max. 6 posuda
-  Tip 3 - max. 9 posuda
-  Linije_pripadanja
-  Zone za kolektivno prikupljanje otpada

Redni_br	NAZIV	Opis	KAPACITET	POVRSINA	broj_parce	ko_geoport
136	Mahala 1	Nadzemni	Tip 1 - max. 3 posude	cca 10 m2	6076/1	MOSTAR - MOSTAR II

LOKALITET REDNI BROJ - 137 -



LOKALITETI





-  Tip 1 - max. 3 posude
-  Tip 2 - max. 6 posuda
-  Tip 3 - max. 9 posuda
-  Linije_pripadanja
-  Zone za kolektivno prikupljanje otpada

Redni_br	NAZIV	Opis	KAPACITET	POVRSINA	broj_parce	ko_geoport
137	Mahala 2	Nadzemni ili polupodzemni	Tip 1 - max. 3 posude	cca 10 m2	6481/8	MOSTAR - MOSTAR II

LOKALITET REDNI BROJ - 138 -



LOKALITETI

-  Tip 1 - max. 3 posude
-  Tip 2 - max. 6 posuda
-  Tip 3 - max. 9 posuda
-  Linije_pripadanja
-  Zone za kolektivno prikupljanje otpada

Redni_br	NAZIV	Opis	KAPACITET	POVRSINA	broj_parce	ko_geoport
138	Mahala 3	Polupodzemni ili nadzemni	Tip 1 - max. 3 posude	cca 10 m2	6457	MOSTAR - MOSTAR II

LOKALITET REDNI BROJ - 139 -

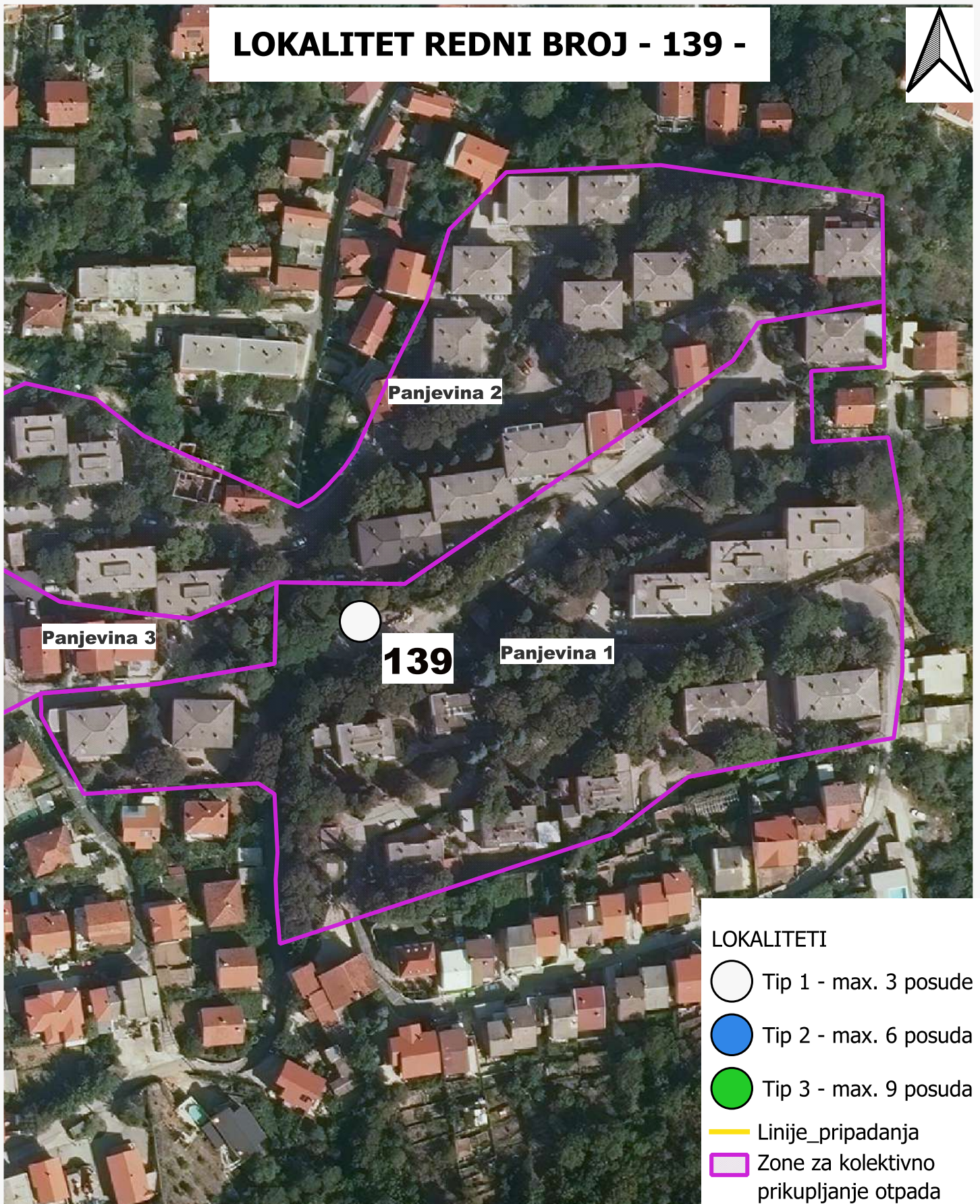

Redni_br	NAZIV	Opis	KAPACITET	POVRSINA	broj_parce	ko_geoport
139	Panjevina 1	Polupodzemni ili nadzemni	Tip 1 - max. 3 posude	cca 10 m2	3629	MOSTAR - MOSTAR II

LOKALITET REDNI BROJ - 140 -

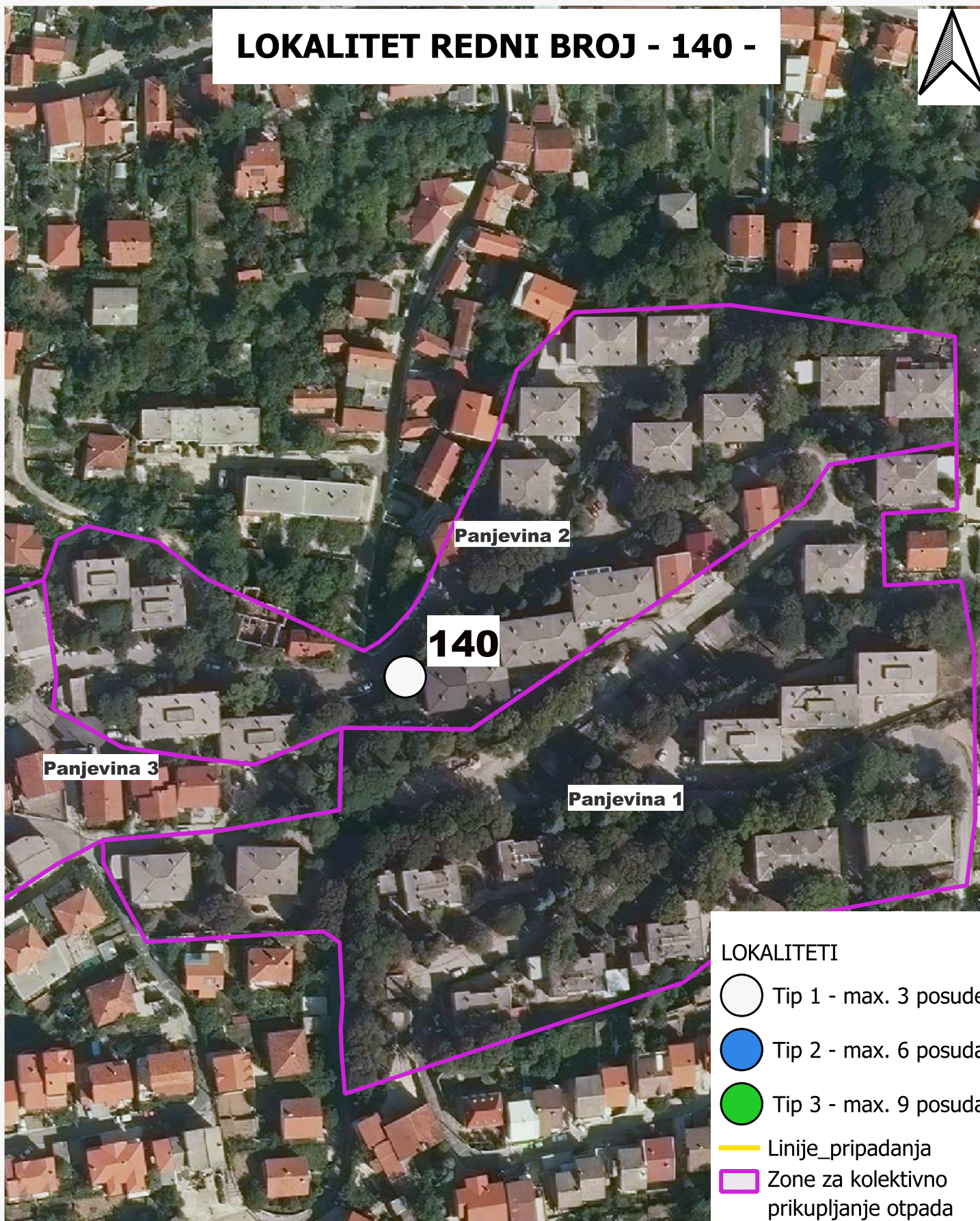





Redni_br	NAZIV	Opis	KAPACITET	POVRSINA	broj_parce	ko_geoport
140	Panjevina 2	Polupodzemni	Tip 1 - max. 3 posude	cca 10 m2	3033/1	MOSTAR - MOSTAR II



LOKALITET REDNI BROJ - 141 -



LOKALITETI

-  Tip 1 - max. 3 posude
-  Tip 2 - max. 6 posuda
-  Tip 3 - max. 9 posuda
-  Linije_pripadanja
-  Zone za kolektivno prikupljanje otpada

Redni_br	NAZIV	Opis	KAPACITET	POVRSINA	broj_parce	ko_geoport
141	Panjevina 3	Polupodzemni	Tip 1 - max. 3 posude	cca 10 m2	3017/1	MOSTAR - MOSTAR II

LOKALITET REDNI BROJ - 142 -

ina 3

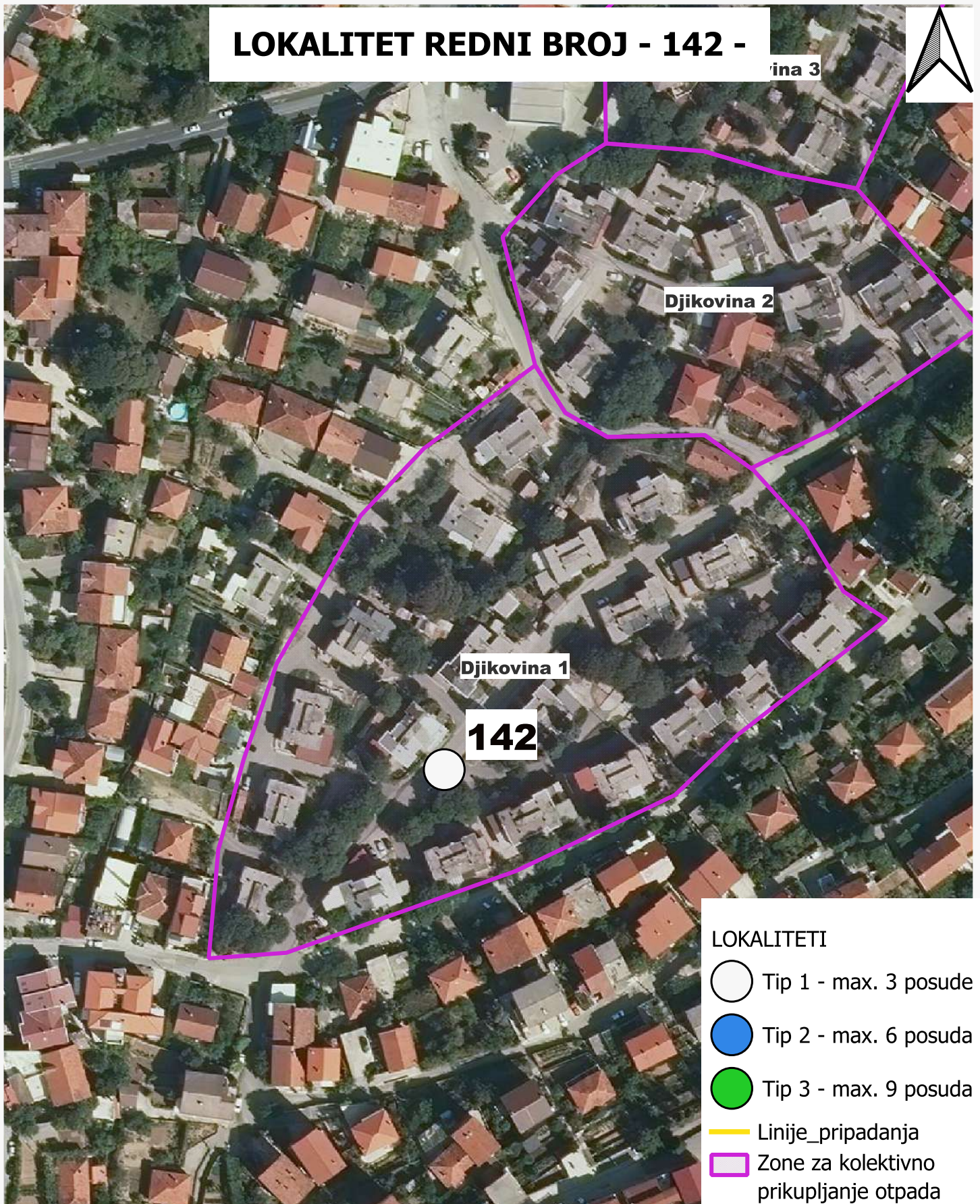

Djikovina 2

Djikovina 1

142

LOKALITETI

○ Tip 1 - max. 3 posude

● Tip 2 - max. 6 posuda

● Tip 3 - max. 9 posuda

— Linije_pripadanja



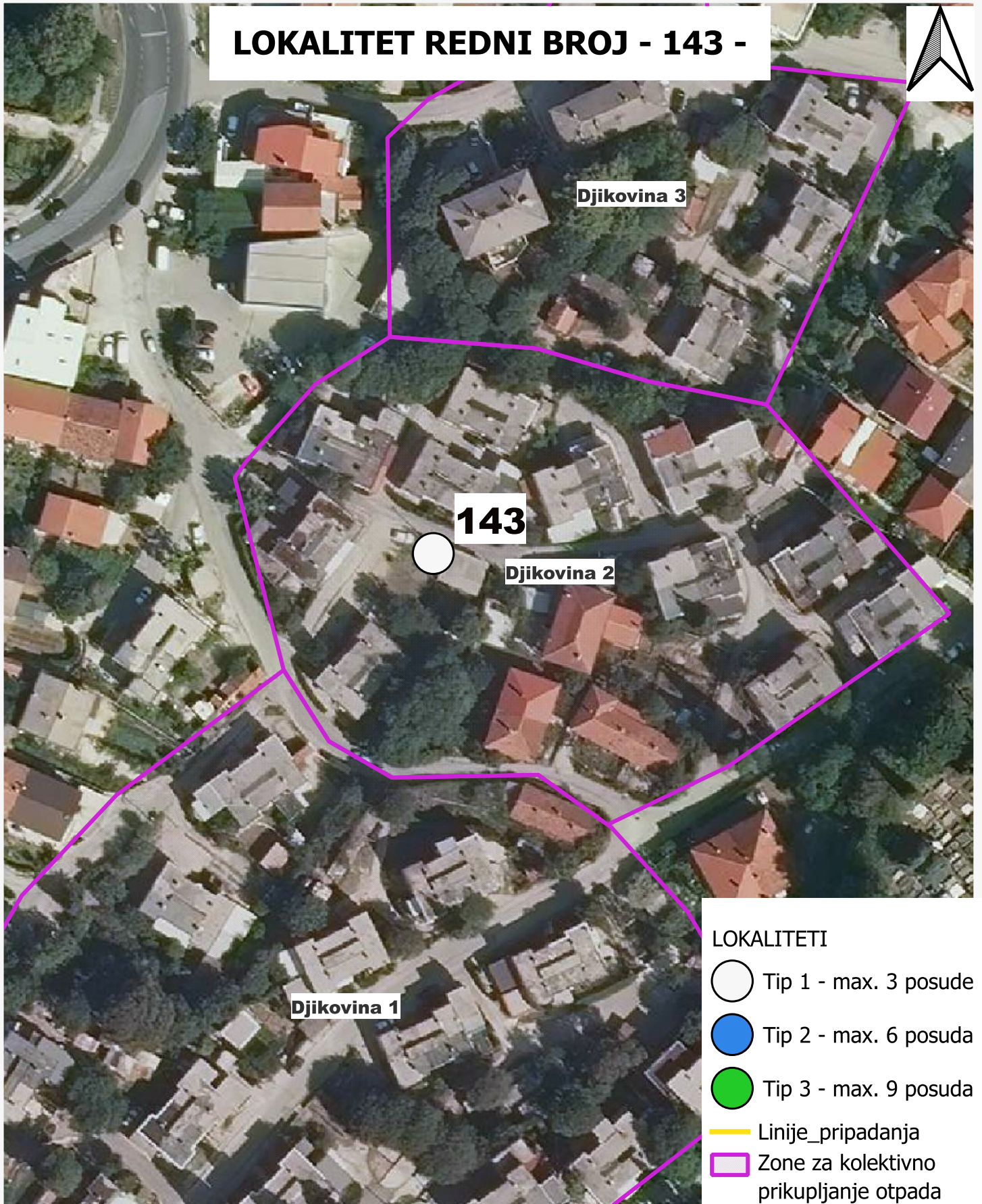

□ Zone za kolektivno prikupljanje otpada

Redni_br	NAZIV	Opis	KAPACITET	POVRSINA	broj_parce	ko_geoport
142	Djikovina 1	Nadzemni ili polupodzemni	Tip 1 - max. 3 posude	cca 10 m2	3629	MOSTAR - MOSTAR II

LOKALITET REDNI BROJ - 143 -



LOKALITETI

-  Tip 1 - max. 3 posude
-  Tip 2 - max. 6 posuda
-  Tip 3 - max. 9 posuda
-  Linije_pripadanja
-  Zone za kolektivno prikupljanje otpada

Redni_br	NAZIV	Opis	KAPACITET	POVRSINA	broj_parce	ko_geoport
143	Djikovina 2	Nadzemni	Tip 1 - max. 3 posude	cca 10 m2	4728/1	MOSTAR - MOSTAR II

LOKALITET REDNI BROJ - 144 -

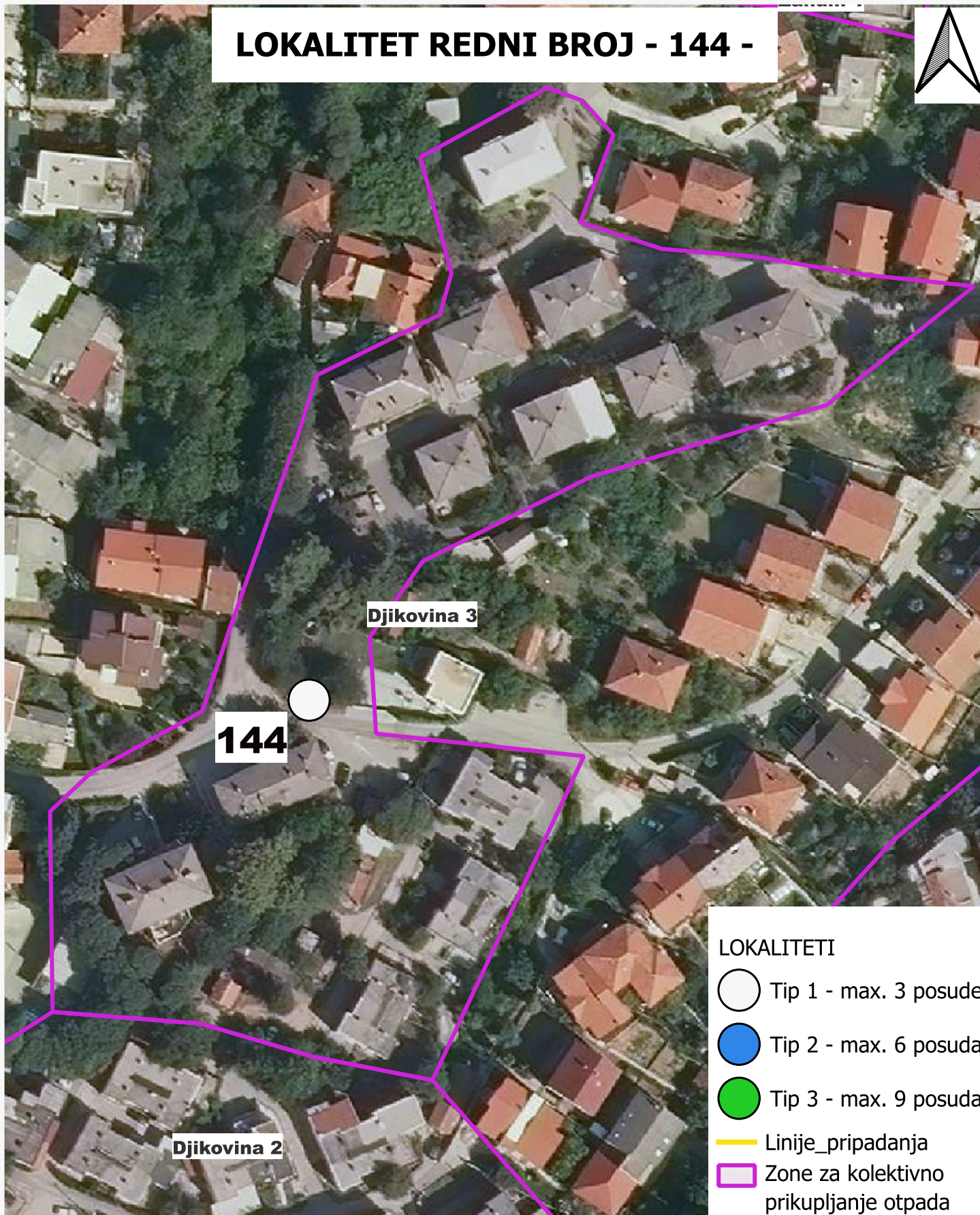

LOKALITETI

○ Tip 1 - max. 3 posude

● Tip 2 - max. 6 posuda

● Tip 3 - max. 9 posuda

— Linije_pripadanja

□ Zone za kolektivno prikupljanje otpada

Redni_br	NAZIV	Opis	KAPACITET	POVRSINA	broj_parce	ko_geoport
144	Djikovina 3	Nadzemni	Tip 1 - max. 3 posude	cca 10 m2	4759/1	MOSTAR - MOSTAR II

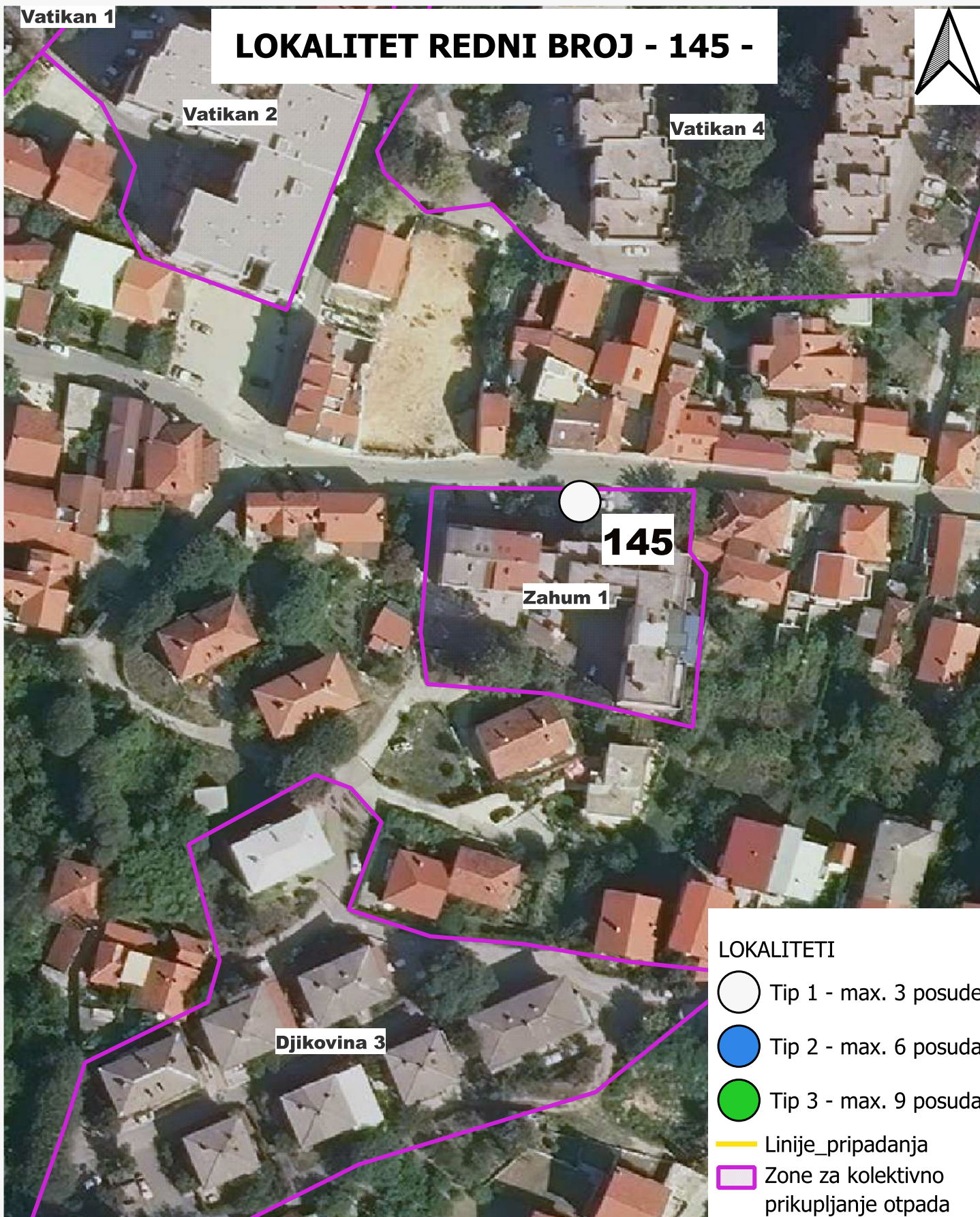

Redni_br	NAZIV	Opis	KAPACITET	POVRSINA	broj_parce	ko_geoport
145	Zahum 1	Polupodzemni	Tip 1 - max. 3 posude	cca 10 m2	6472/1	MOSTAR - MOSTAR II

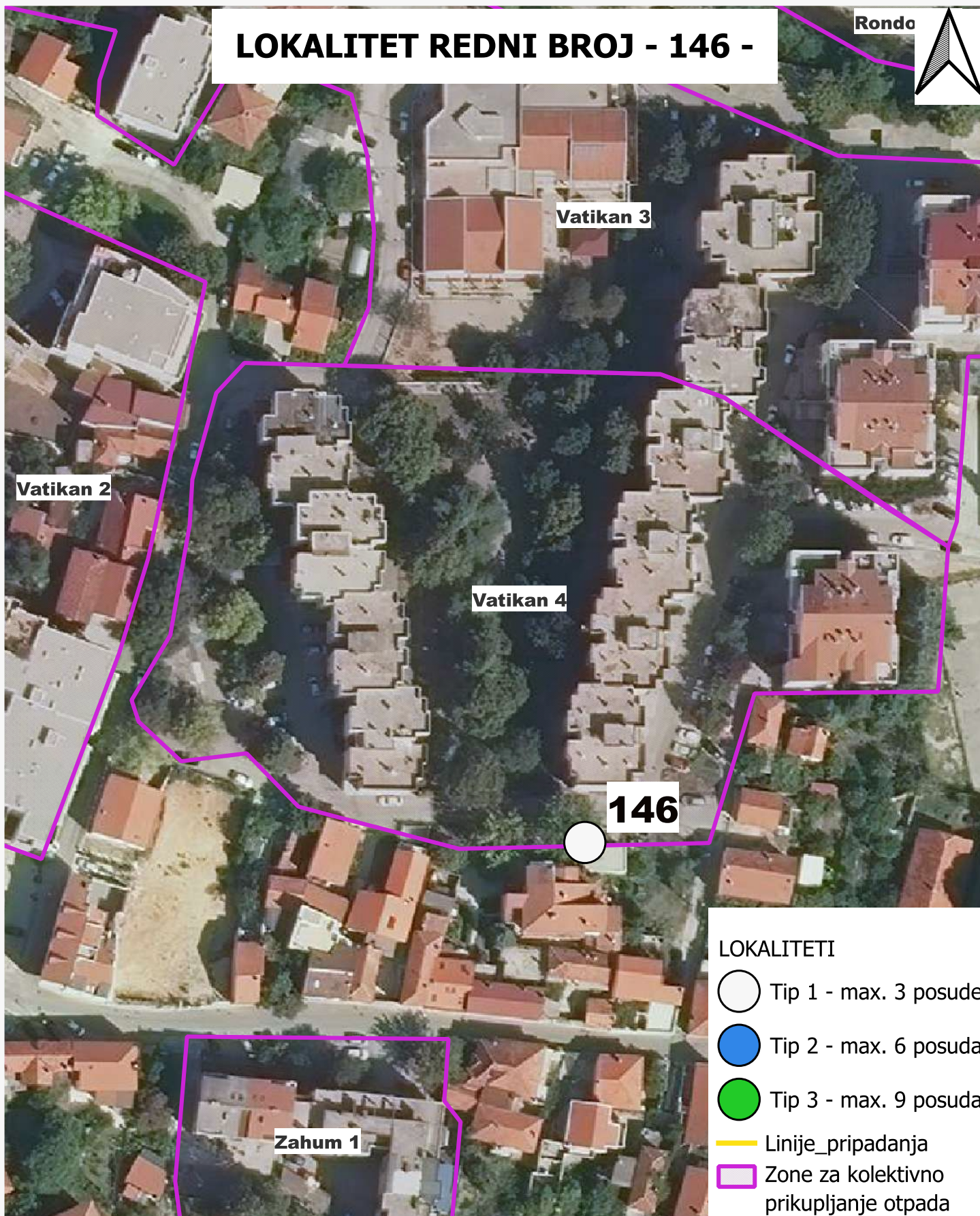

LOKALITET REDNI BROJ - 146 -

Rondo



Vatikan 3

Vatikan 2

Vatikan 4

146

Zahum 1

LOKALITETI

○ Tip 1 - max. 3 posude

● Tip 2 - max. 6 posuda

● Tip 3 - max. 9 posuda

— Linije_pripadanja

— Zone za kolektivno prikupljanje otpada

Redni_br	NAZIV	Opis	KAPACITET	POVRSINA	broj_parce	ko_geoport
146	Vatikan 4	Polupodzemni	Tip 1 - max. 3 posude	cca 10 m2	4983	MOSTAR - MOSTAR II

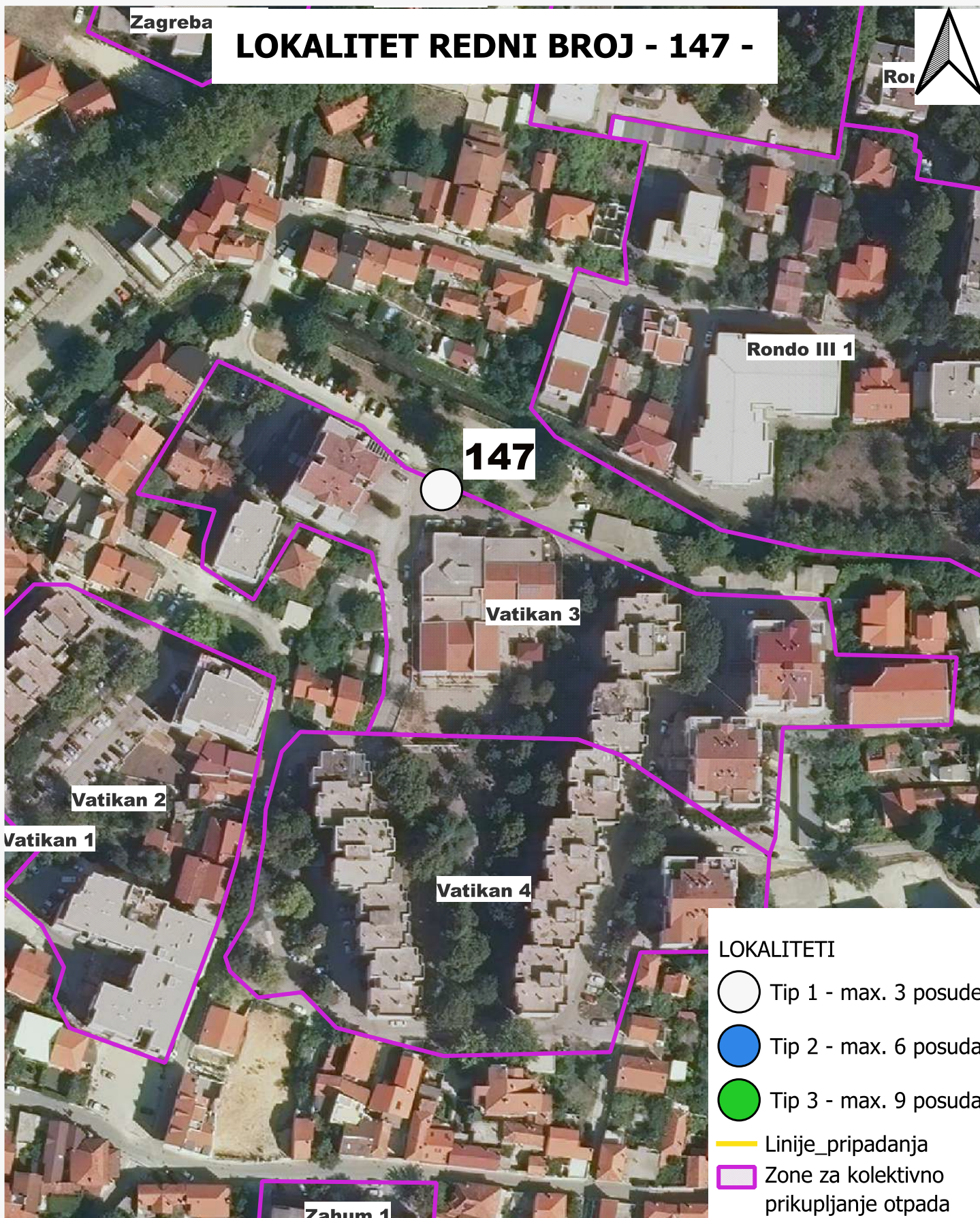

Redni_br	NAZIV	Opis	KAPACITET	POVRSINA	broj_parce	ko_geoport
147	Vatikan 3	Polupodzemni	Tip 1 - max. 3 posude	cca 10 m2	4387/1	MOSTAR - MOSTAR II

LOKALITET REDNI BROJ - 148 -

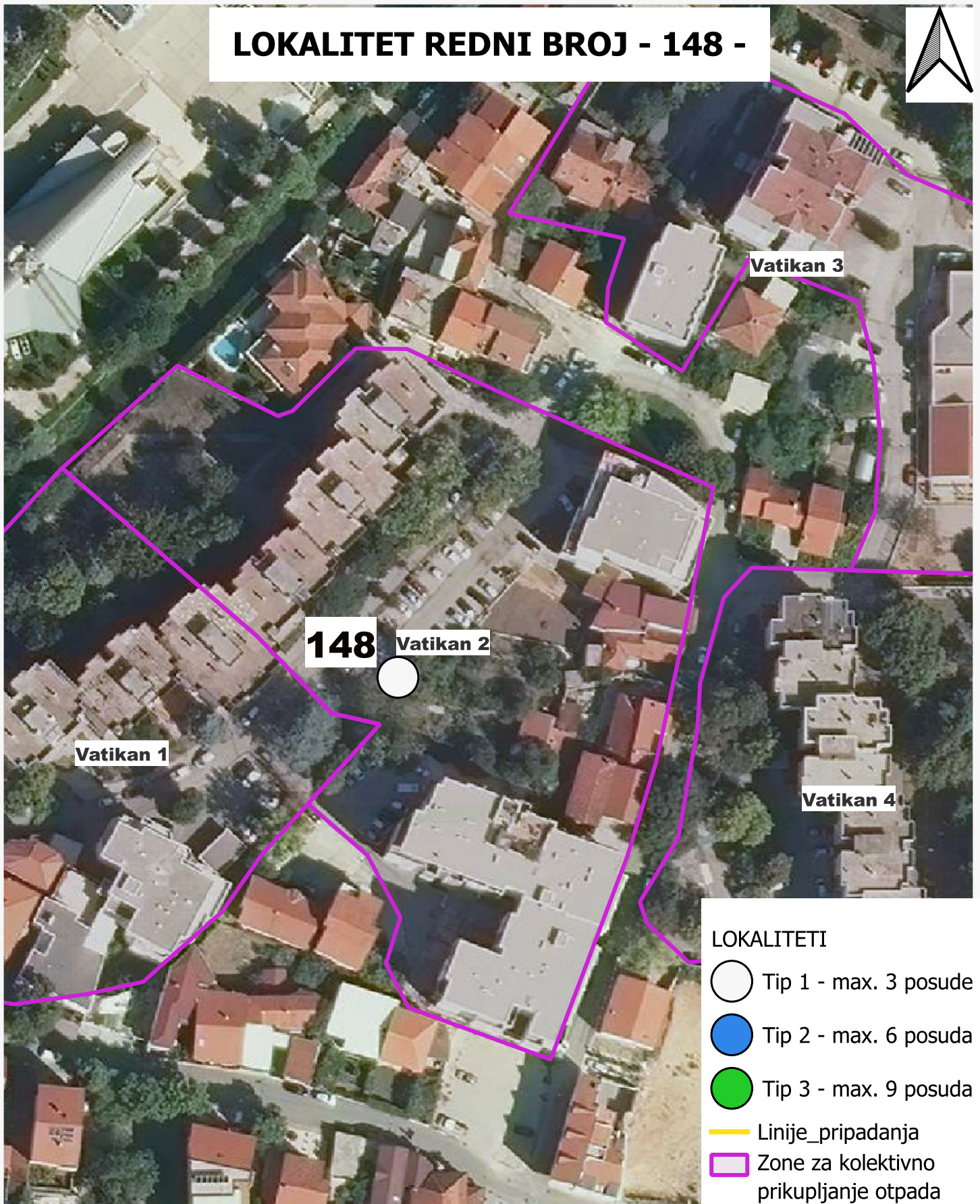

Redni_br	NAZIV	Opis	KAPACITET	POVRSINA	broj_parce	ko_geoport
148	Vatikan 2	Nadzemni ili polupodzemni	Tip 1 - max. 3 posude	cca 10 m2	4925/1	MOSTAR - MOSTAR II

LOKALITET REDNI BROJ - 149 -

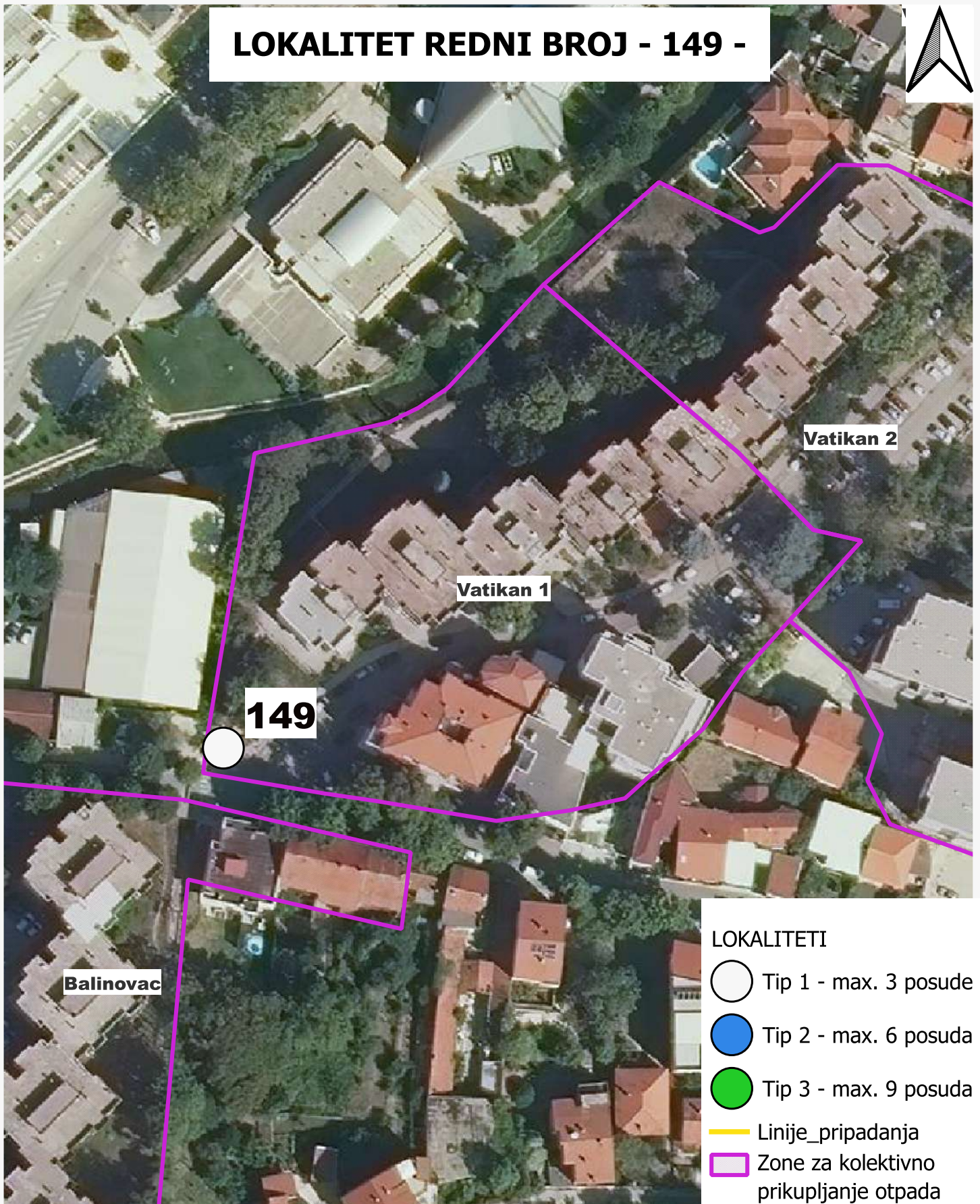



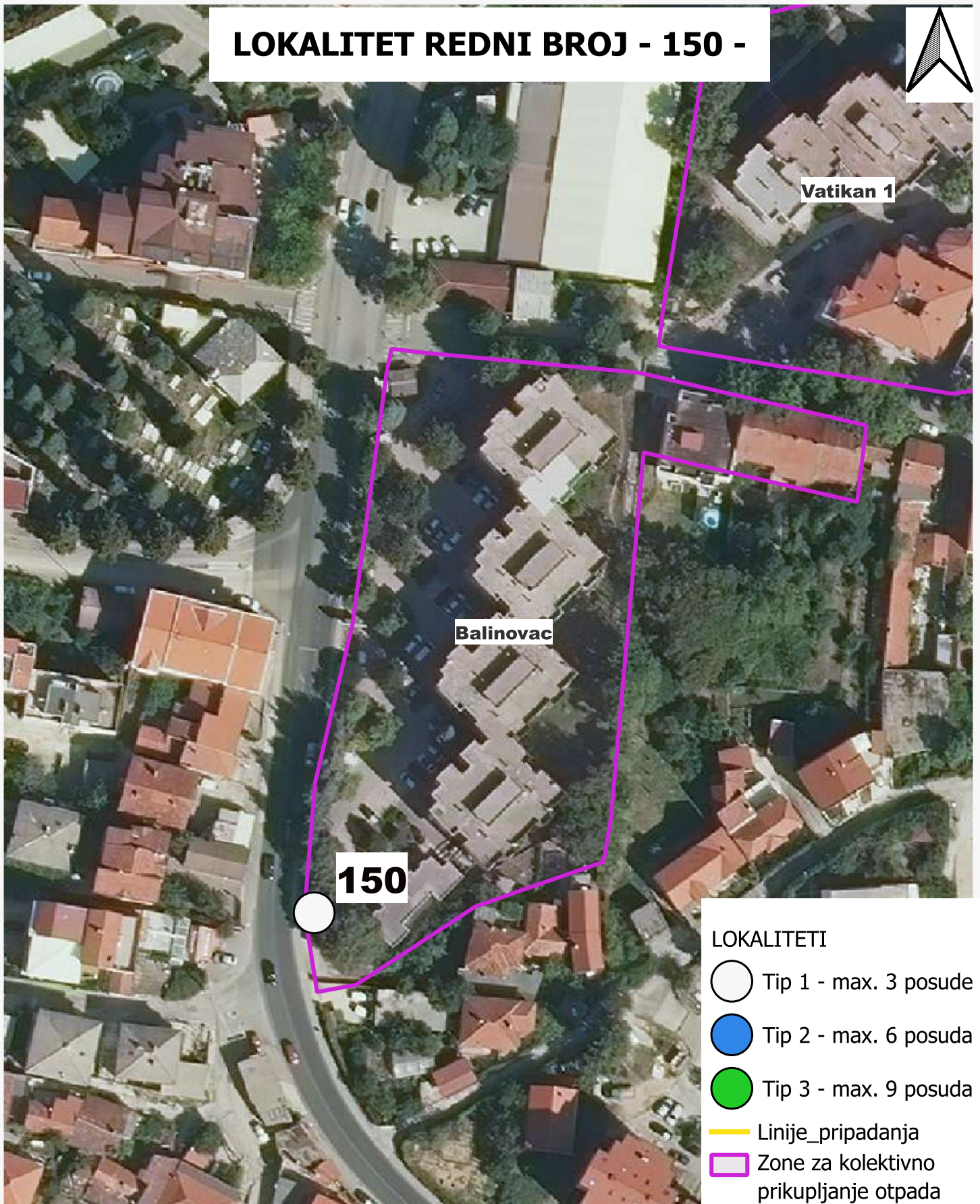

Redni_br	NAZIV	Opis	KAPACITET	POVRSINA	broj_parce	ko_geoport
149	Vatikan 1	Polupodzemni	Tip 1 - max. 3 posude	cca 10 m2	6472/1	MOSTAR - MOSTAR II

LOKALITET REDNI BROJ - 150 -



LOKALITETI





-  Tip 1 - max. 3 posude
-  Tip 2 - max. 6 posuda
-  Tip 3 - max. 9 posuda
-  Linije_pripadanja
-  Zone za kolektivno prikupljanje otpada

Redni_br	NAZIV	Opis	KAPACITET	POVRSINA	broj_parce	ko_geoport
150	Balinovac	Polupodzemni	Tip 1 - max. 3 posude	cca 10 m2	4849	MOSTAR - MOSTAR II

LOKALITET REDNI BROJ - 151 -



LOKALITETI



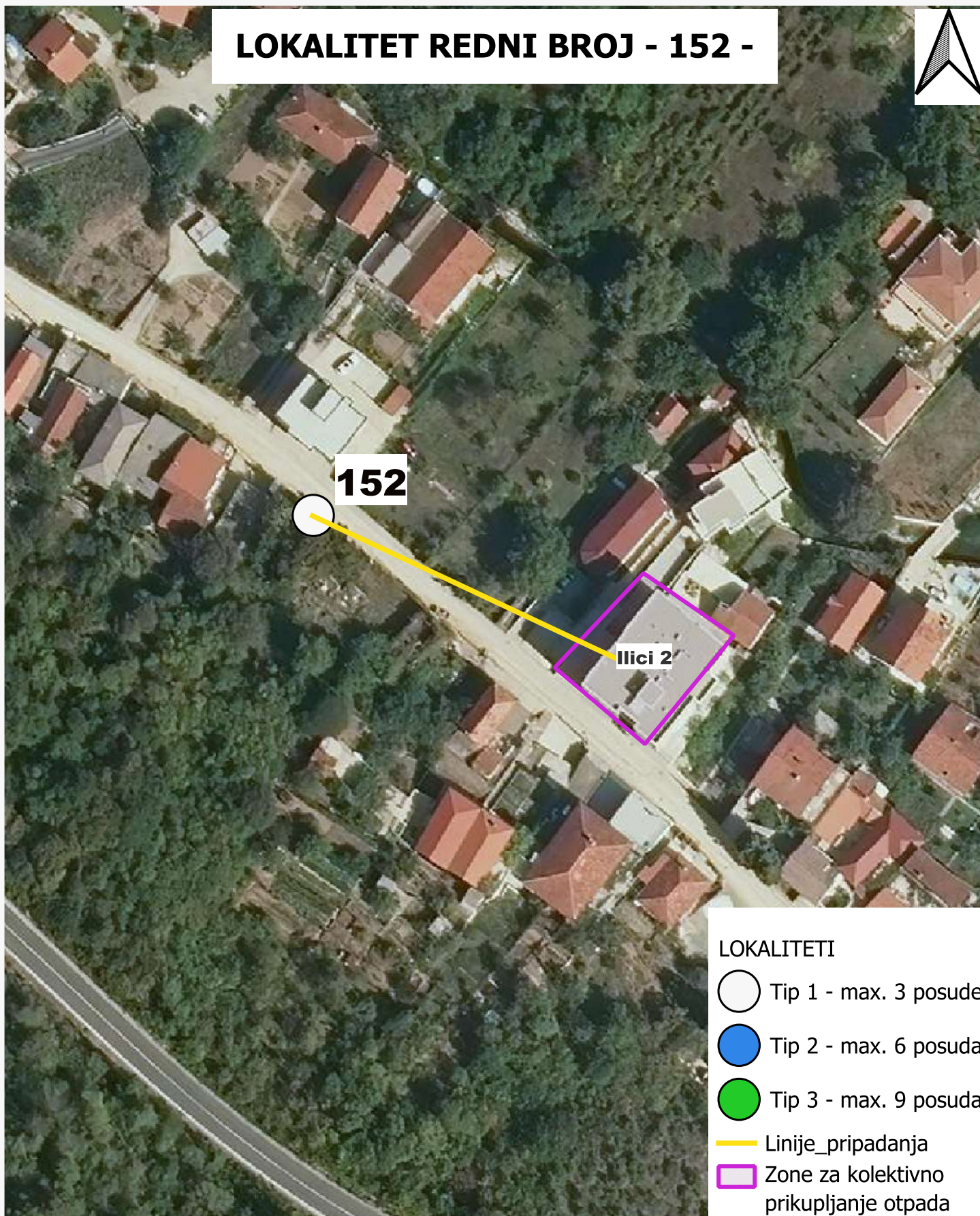

-  Tip 1 - max. 3 posude
-  Tip 2 - max. 6 posuda
-  Tip 3 - max. 9 posuda
-  Linije_pripadanja
-  Zone za kolektivno prikupljanje otpada

Redni_br	NAZIV	Opis	KAPACITET	POVRSINA	broj_parce	ko_geoport
151	Ilici 1	Polupodzemni	Tip 1 - max. 3 posude	cca 10 m2	4596/1	MOSTAR - MOSTAR II

LOKALITET REDNI BROJ - 152 -



LOKALITETI

-  Tip 1 - max. 3 posude
-  Tip 2 - max. 6 posuda
-  Tip 3 - max. 9 posuda
-  Linije_pripadanja
-  Zone za kolektivno prikupljanje otpada

Redni_br	NAZIV	Opis	KAPACITET	POVRSINA	broj_parce	ko_geoport
152	Ilici 2	Nadzemni	Tip 1 - max. 3 posude	cca 10 m2	3626	MOSTAR - MOSTAR II

LOKALITET REDNI BROJ - 153 -

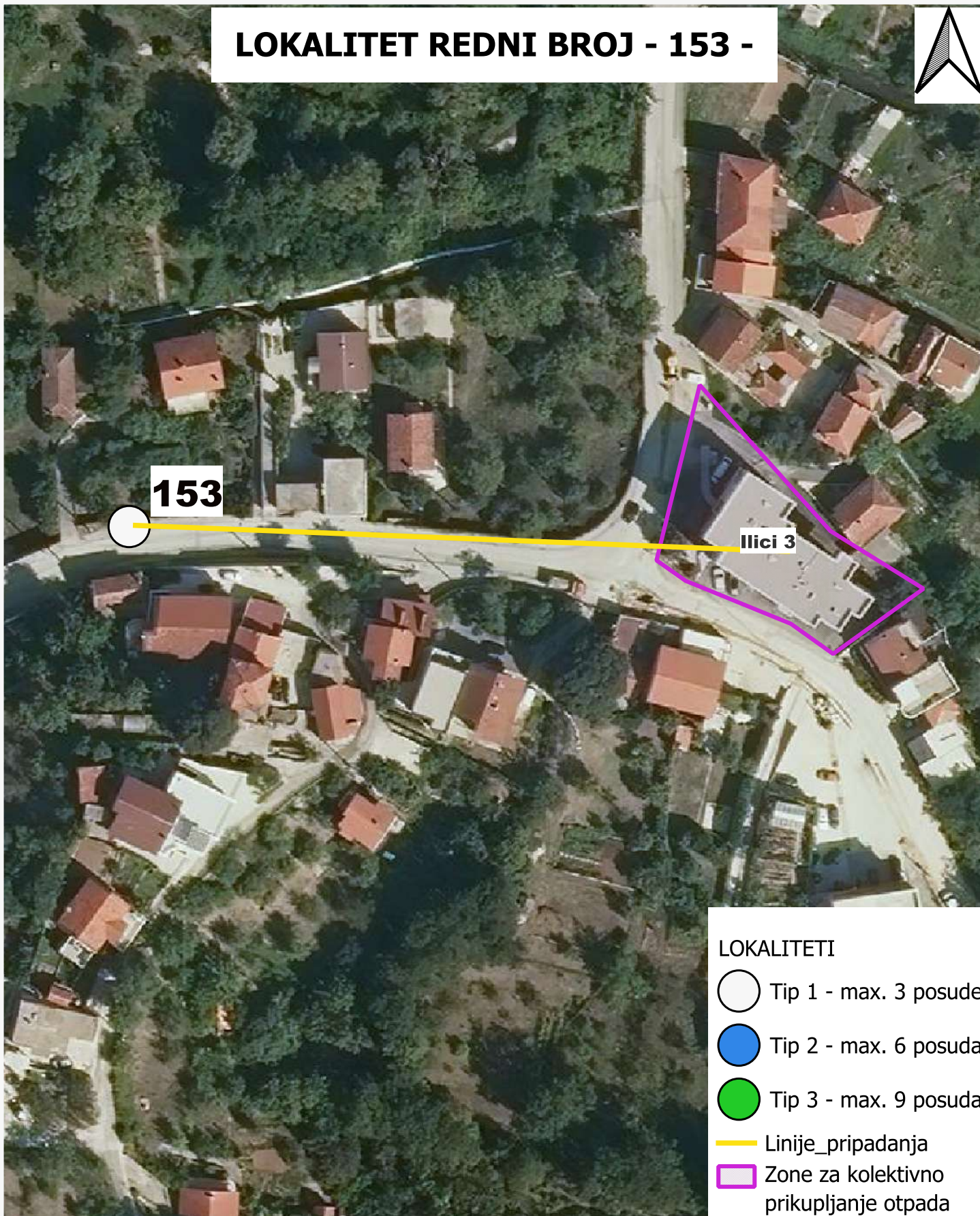

153

Ilici 3

LOKALITETI

○ Tip 1 - max. 3 posude

● Tip 2 - max. 6 posuda

● Tip 3 - max. 9 posuda

— Linije_pripadanja

□ Zone za kolektivno prikupljanje otpada

Redni_br	NAZIV	Opis	KAPACITET	POVRSINA	broj_parce	ko_geoport
153	Ilici 3	Nadzemni	Tip 1 - max. 3 posude	cca 10 m2	2928	MOSTAR - ILIĆI

LOKALITET REDNI BROJ - 154 -

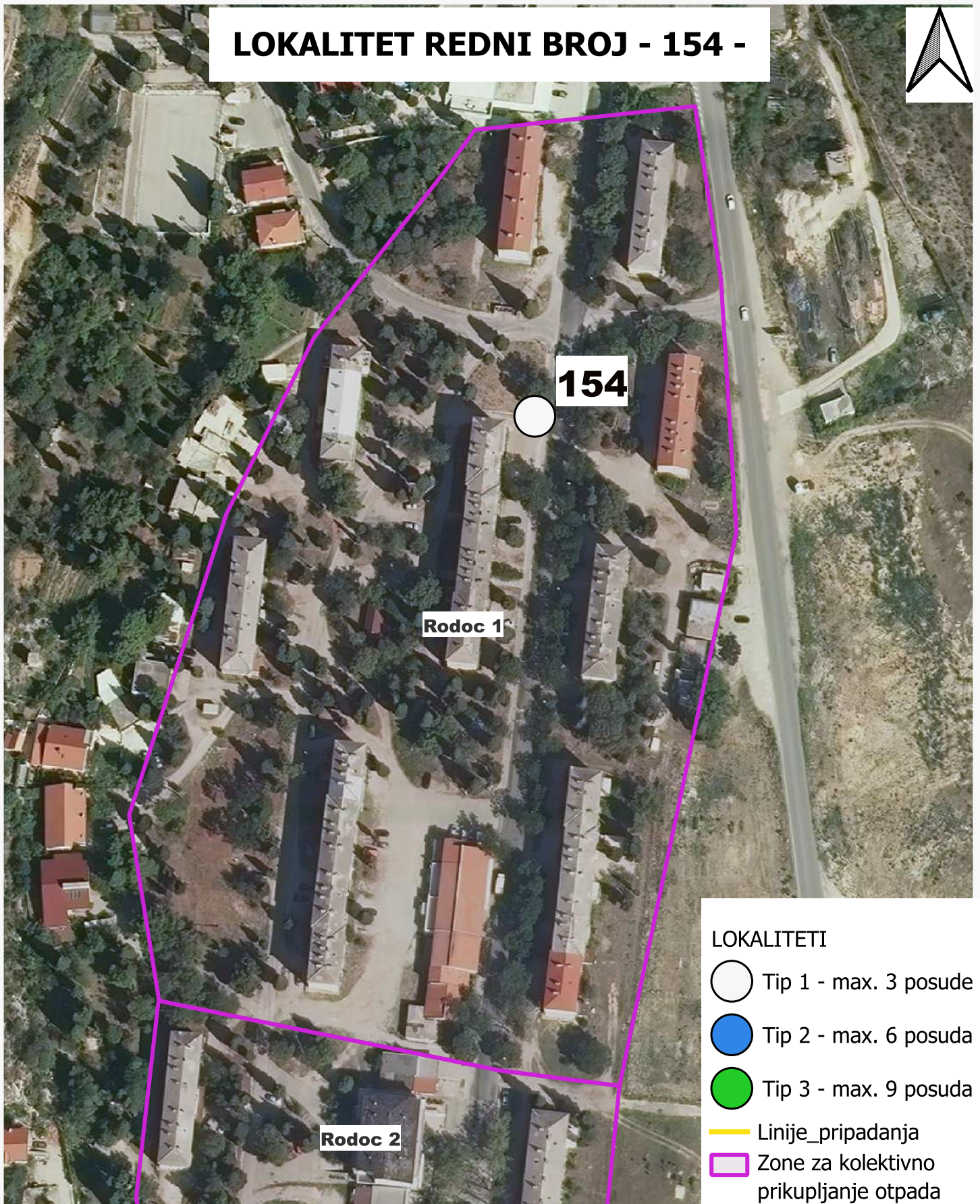

Redni_br	NAZIV	Opis	KAPACITET	POVRSINA	broj_parce	ko_geoport
154	Rodoc 1	Nadzemni	Tip 1 - max. 3 posude	cca 10 m2	2448	MOSTAR - RODOČ

LOKALITET REDNI BROJ - 155 -

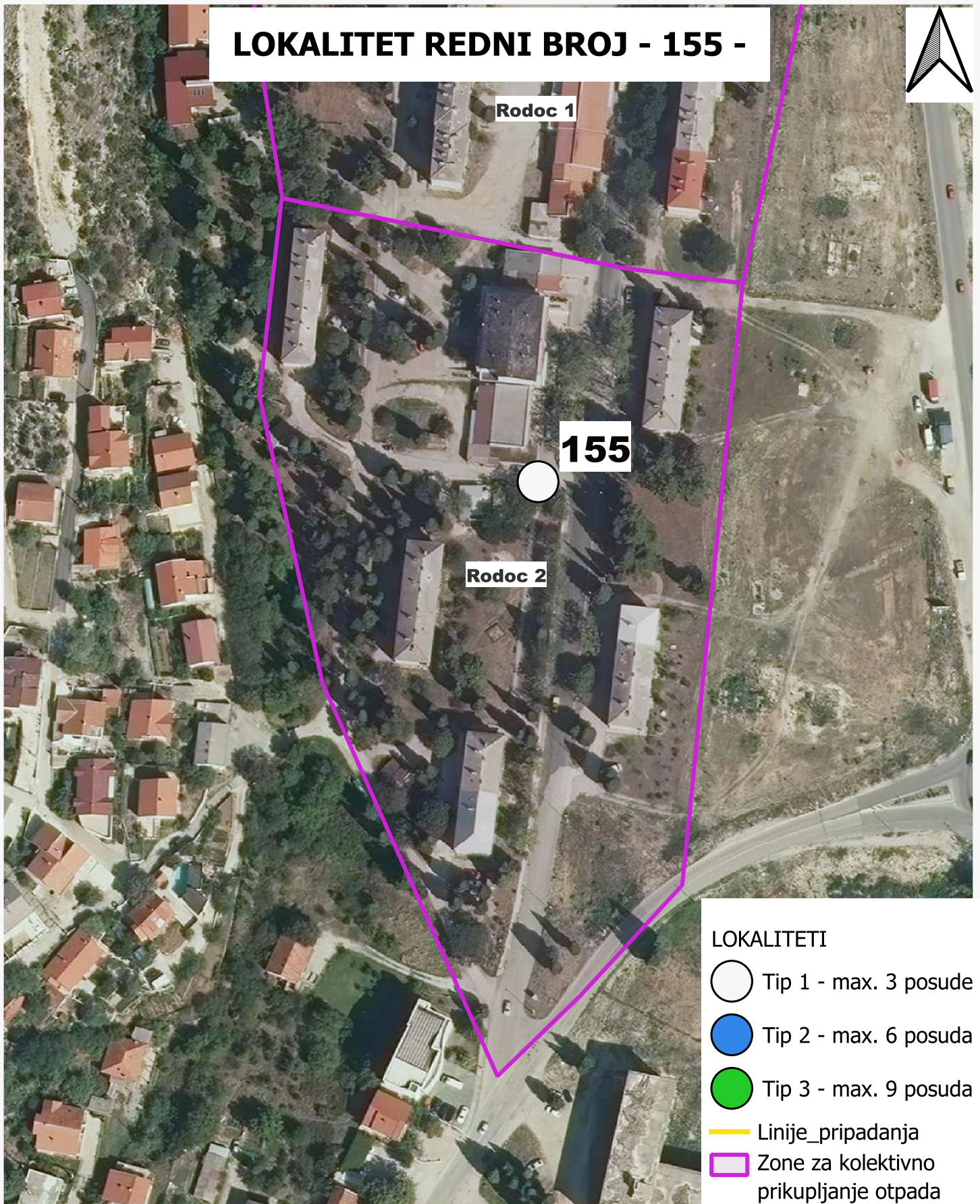

Redni_br	NAZIV	Opis	KAPACITET	POVRSINA	broj_parce	ko_geoport
155	Rodoc 2	Nadzemni	Tip 1 - max. 3 posude	cca 10 m2	38	MOSTAR - RODOČ

LOKALITET REDNI BROJ - 156 -



Rodoc 2

156



LOKALITETI

○ Tip 1 - max. 3 posude

● Tip 2 - max. 6 posuda

● Tip 3 - max. 9 posuda

— Linije_pripadanja

— Zone za kolektivno prikupljanje otpada

Redni_br	NAZIV	Opis	KAPACITET	POVRSINA	broj_parce	ko_geoport
156	NULL	Polupodzemni	Tip 1 - max. 3 posude	cca 10 m2	2448	MOSTAR - RODOČ

LOKALITET REDNI BROJ - 157 -

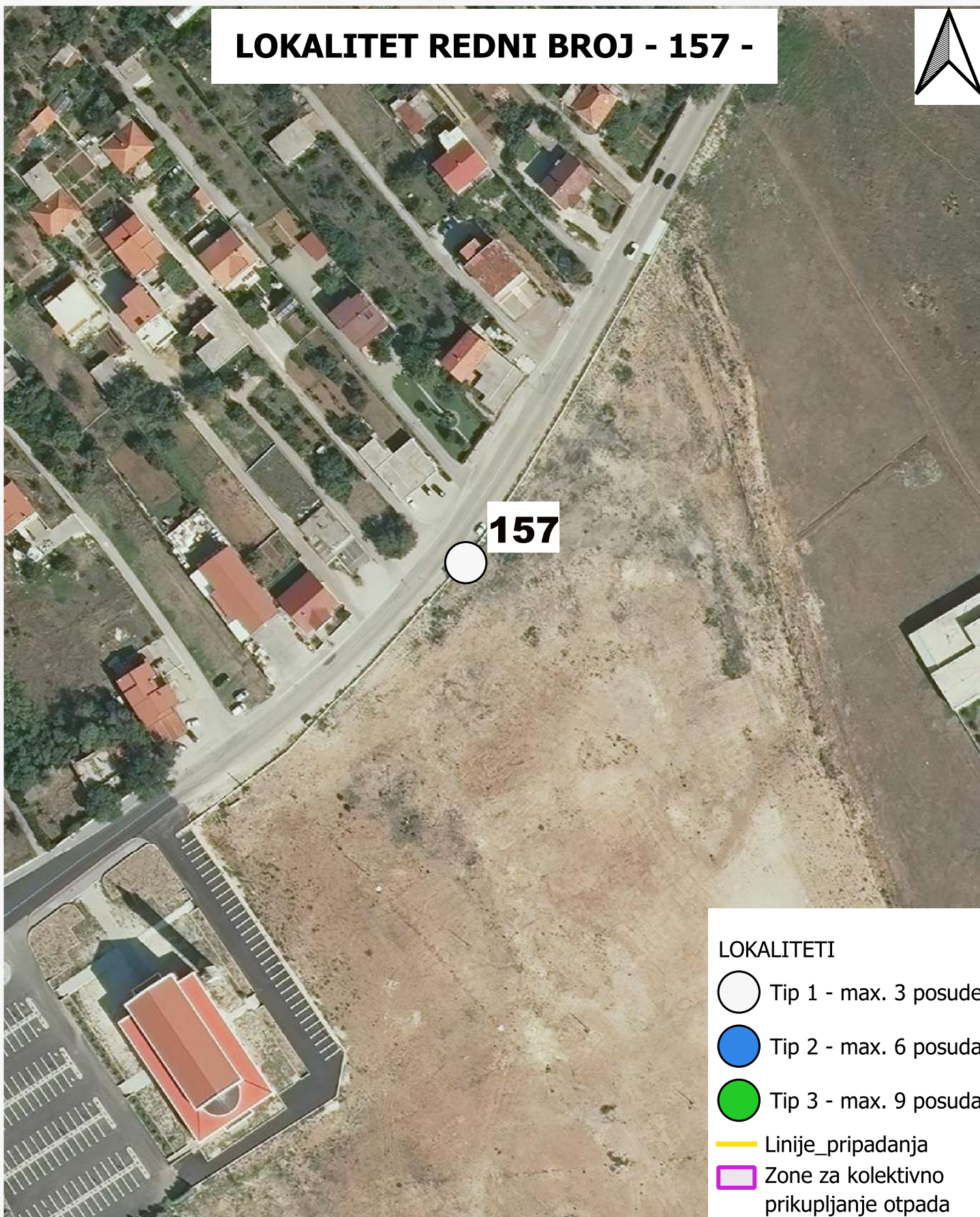

LOKALITETI

○ Tip 1 - max. 3 posude

● Tip 2 - max. 6 posuda

● Tip 3 - max. 9 posuda

— Linije_pripadanja



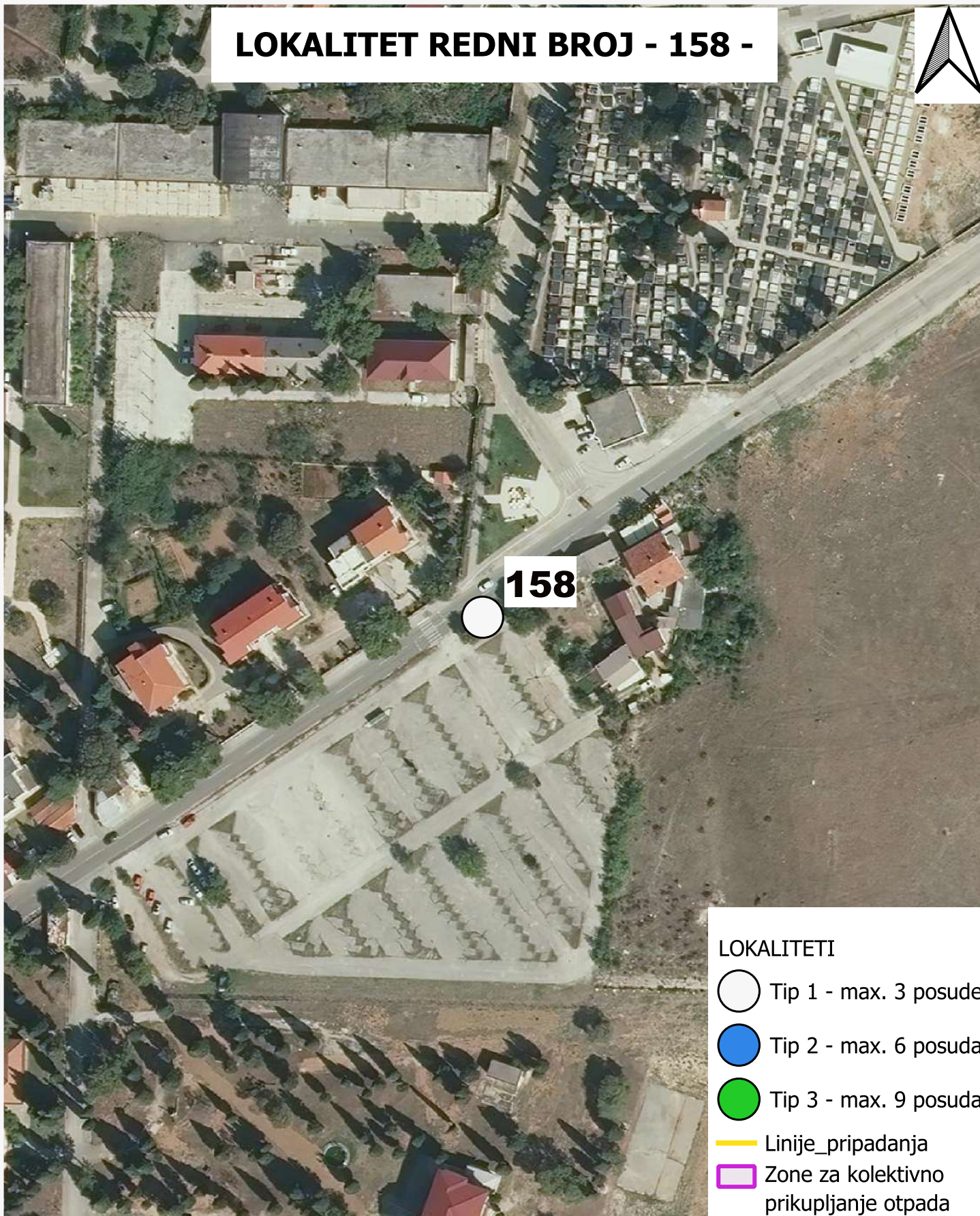

□ Zone za kolektivno prikupljanje otpada

Redni_br	NAZIV	Opis	KAPACITET	POVRSINA	broj_parce	ko_geoport
157	NULL	Polupodzemni	Tip 1 - max. 3 posude	cca 10 m2	1804	MOSTAR - RODOČ

LOKALITET REDNI BROJ - 158 -



LOKALITETI

-  Tip 1 - max. 3 posude
-  Tip 2 - max. 6 posuda
-  Tip 3 - max. 9 posuda
-  Linije_pripadanja
-  Zone za kolektivno prikupljanje otpada

Redni_br	NAZIV	Opis	KAPACITET	POVRSINA	broj_parce	ko_geoport
158	NULL	Polupodzemni	Tip 1 - max. 3 posude	cca 10 m2	2028	MOSTAR - RODOČ

LOKALITET REDNI BROJ - 159 -



LOKALITETI

○ Tip 1 - max. 3 posude

● Tip 2 - max. 6 posuda

● Tip 3 - max. 9 posuda

— Linije_pripadanja

□ Zone za kolektivno prikupljanje otpada

Redni_br	NAZIV	Opis	KAPACITET	POVRSINA	broj_parce	ko_geoport
159	NULL	Nadzemni	Tip 1 - max. 3 posude	cca 10 m2	600/2	MOSTAR - MOSTAR II

PRILOG BROJ 5

LOKALITETI „ZELENIH OTOKA“

LOKALITET REDNI BROJ - 1 -

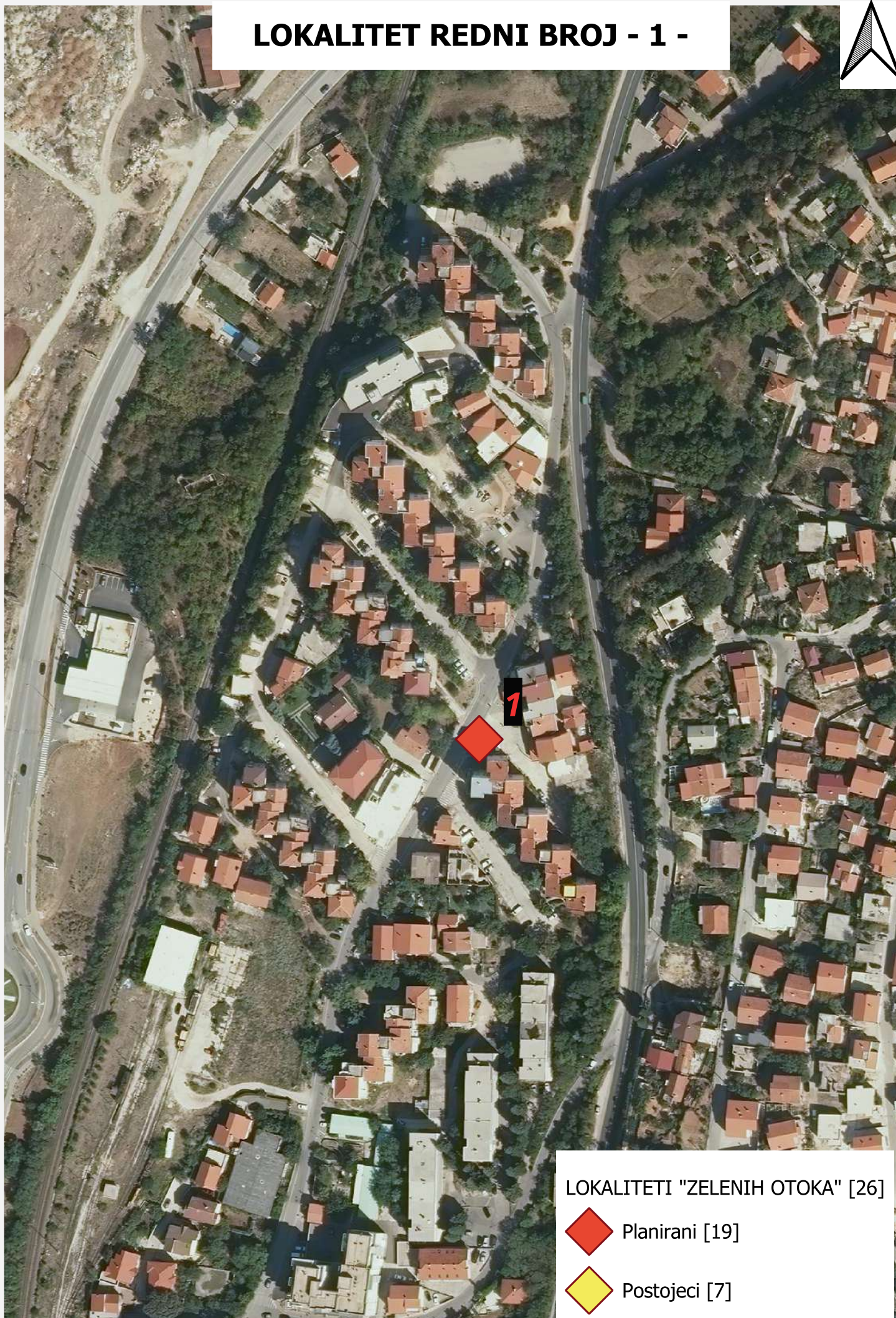

LOKALITETI "ZELENIH OTOKA" [26]

 Planirani [19]

 Postojeci [7]

LOKALITET REDNI BROJ - 2 -

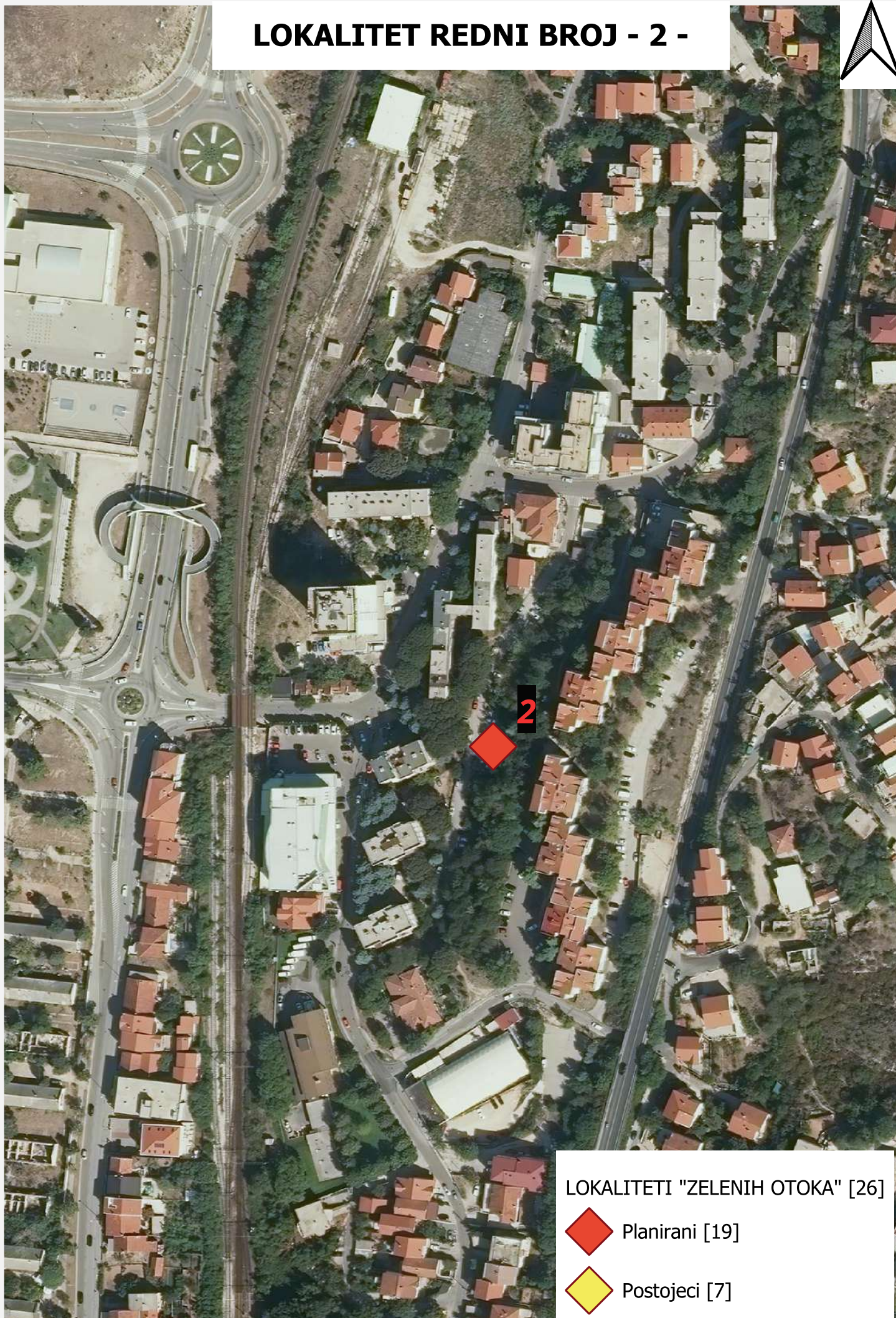

LOKALITETI "ZELENIH OTOKA" [26]

 Planirani [19]

 Postojeci [7]

LOKALITET REDNI BROJ - 3 -

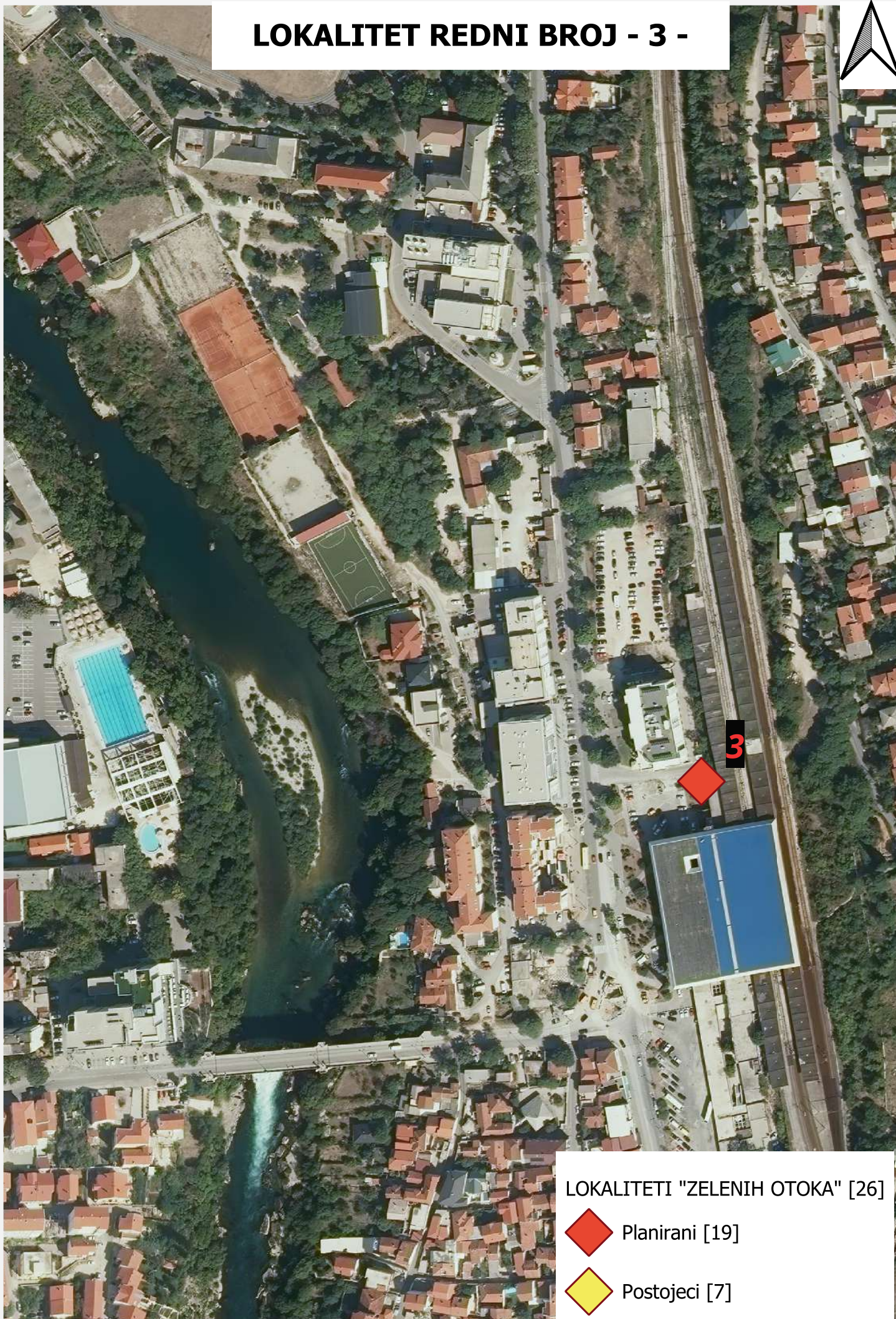

LOKALITETI "ZELENIH OTOKA" [26]

 Planirani [19]

 Postojeci [7]

LOKALITET REDNI BROJ - 4 -

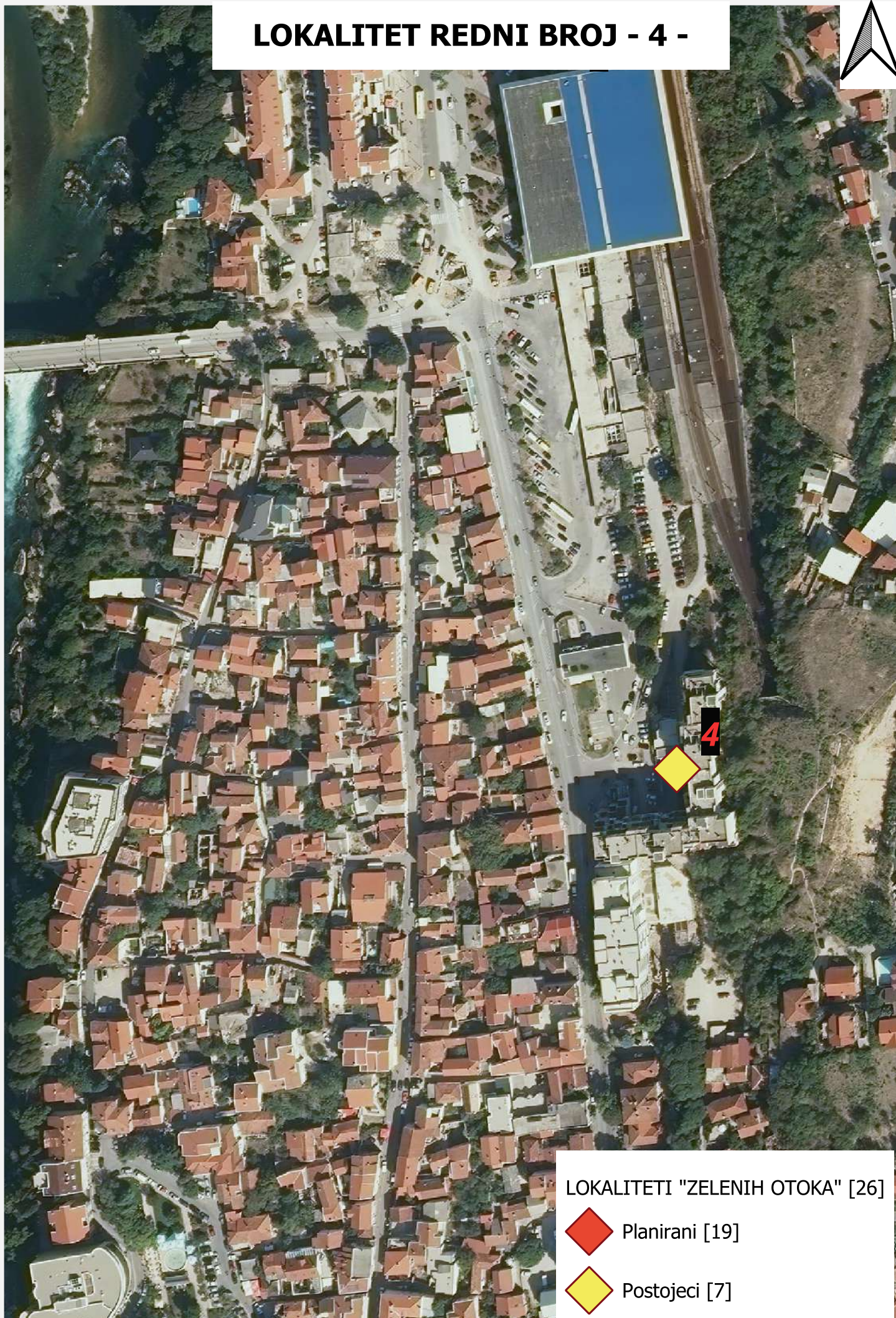

LOKALITETI "ZELENIH OTOKA" [26]

 Planirani [19]

 Postojeci [7]

LOKALITET REDNI BROJ - 5 -

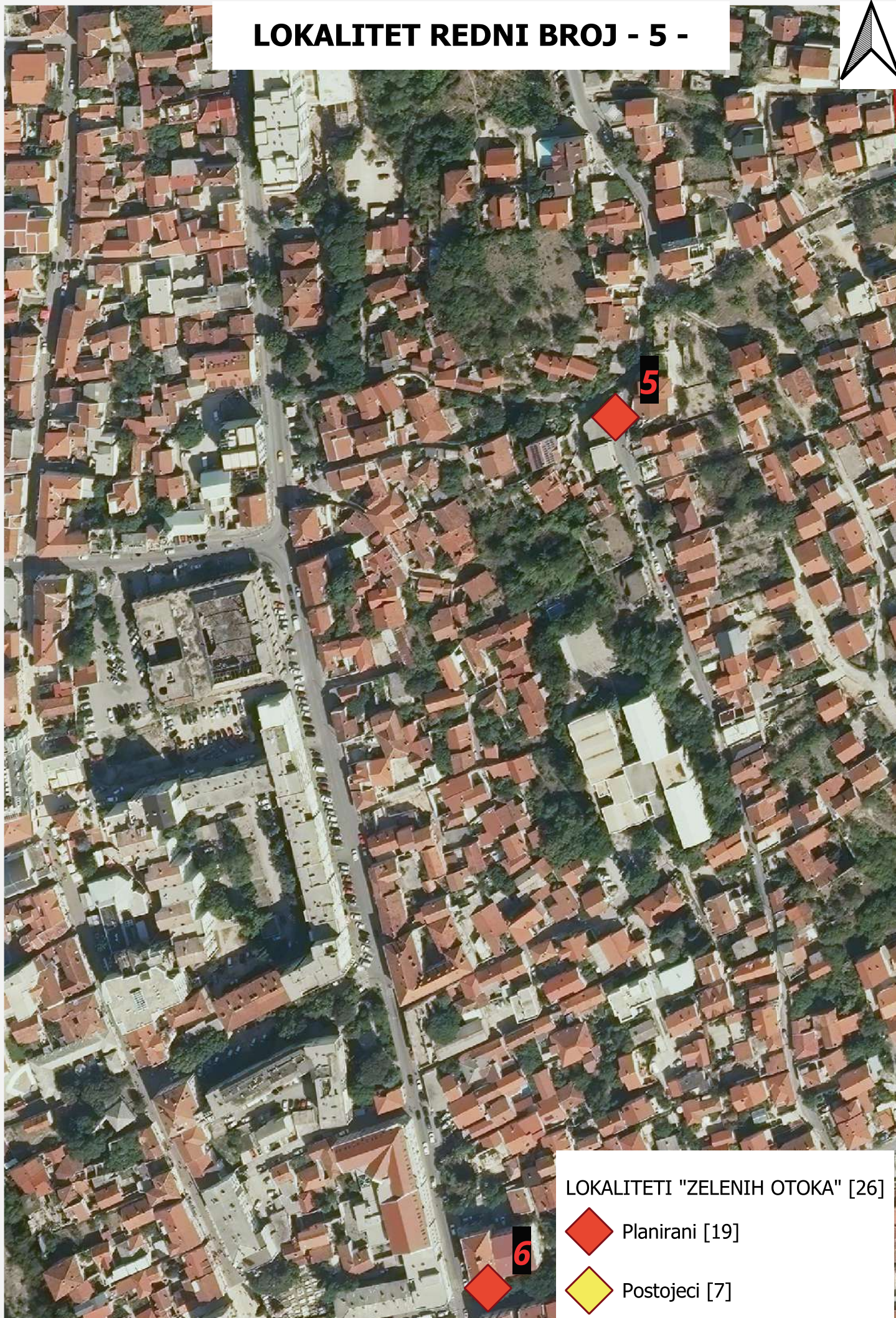

LOKALITETI "ZELENIH OTOKA" [26]

 Planirani [19]

 Postojeci [7]

LOKALITET REDNI BROJ - 6 -

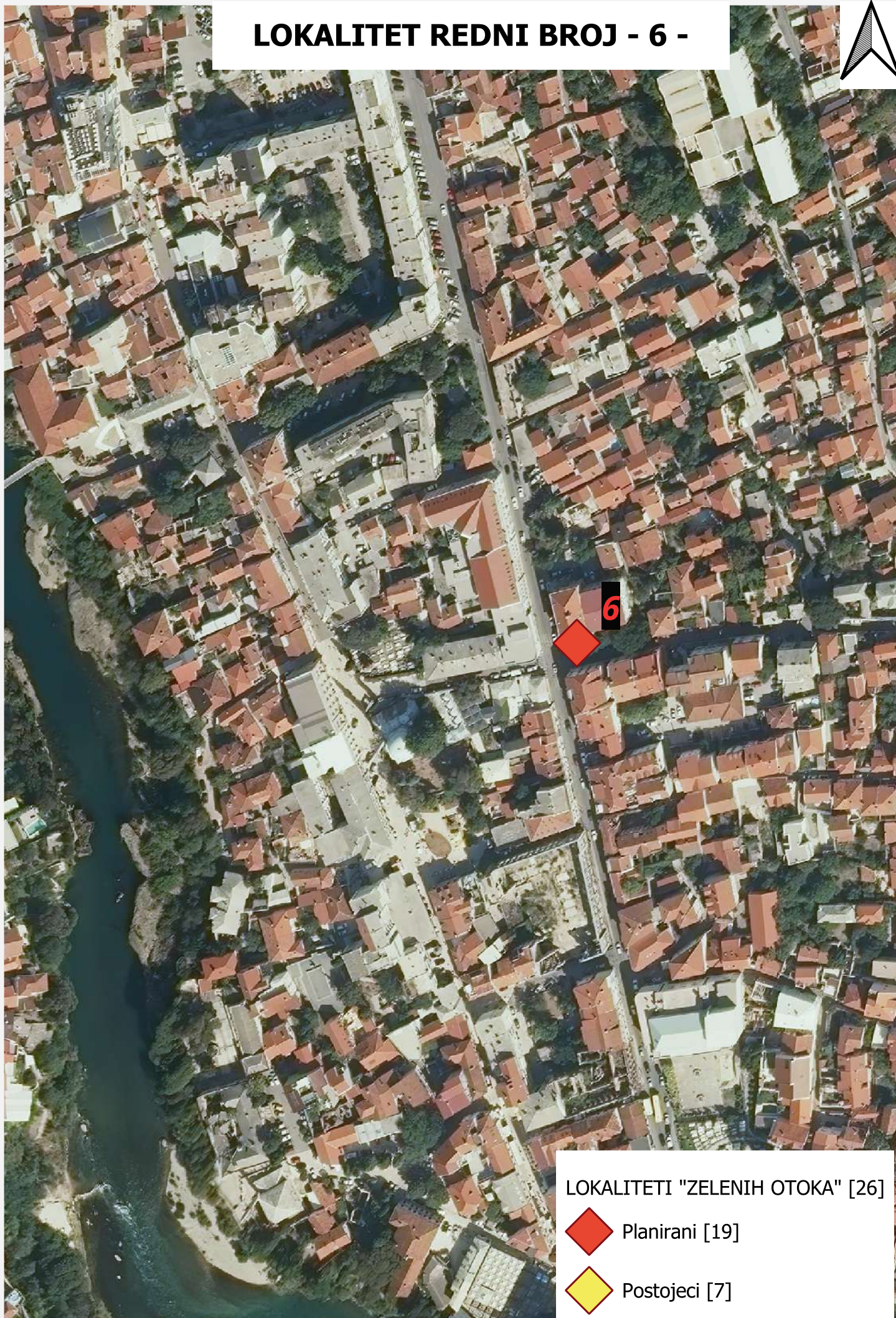

LOKALITETI "ZELENIH OTOKA" [26]

 Planirani [19]

 Postojeci [7]

LOKALITET REDNI BROJ - 7 -



LOKALITETI "ZELENIH OTOKA" [26]

 Planirani [19]

 Postojeci [7]

LOKALITET REDNI BROJ - 8 -

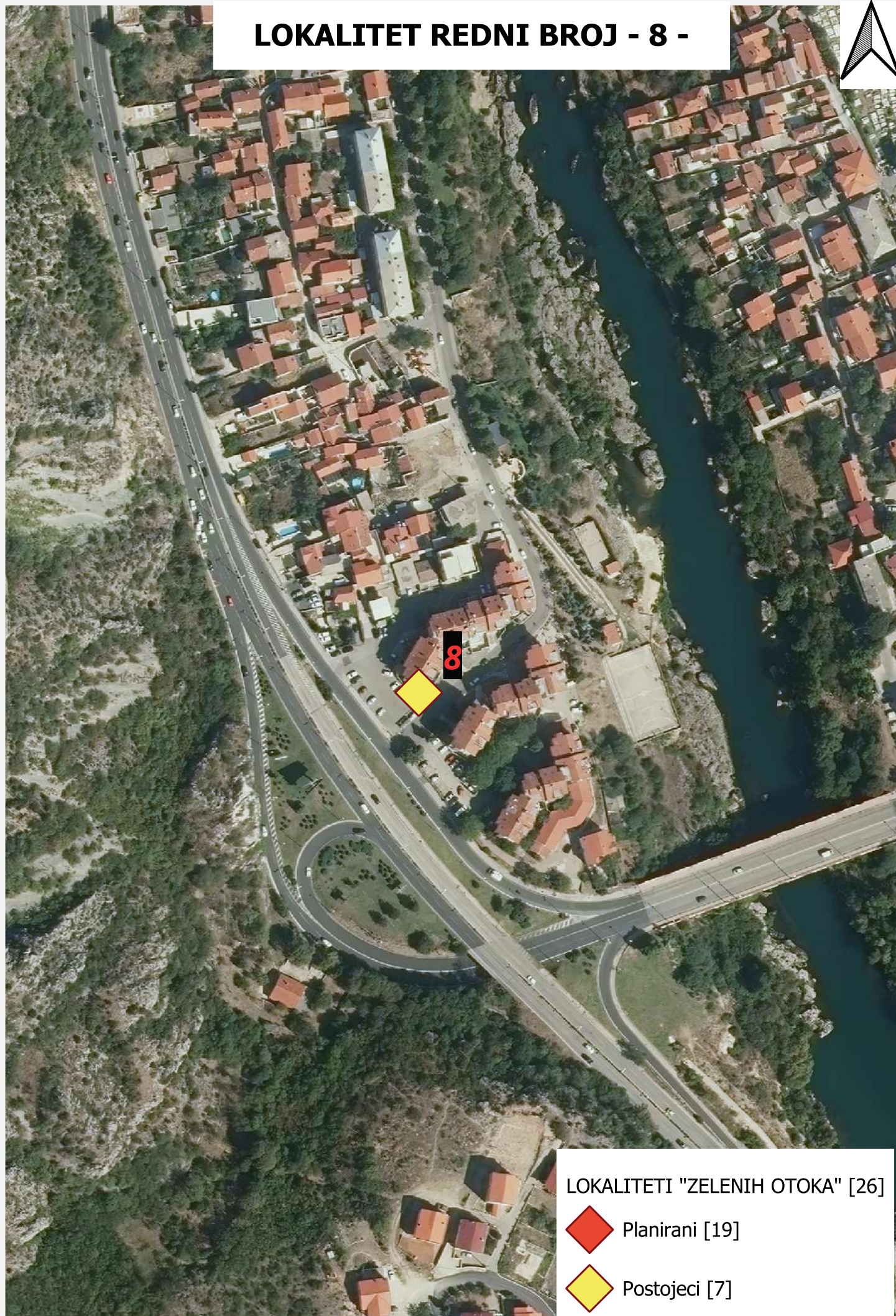

LOKALITETI "ZELENIH OTOKA" [26]

 Planirani [19]

 Postojeci [7]

LOKALITET REDNI BROJ - 9 -

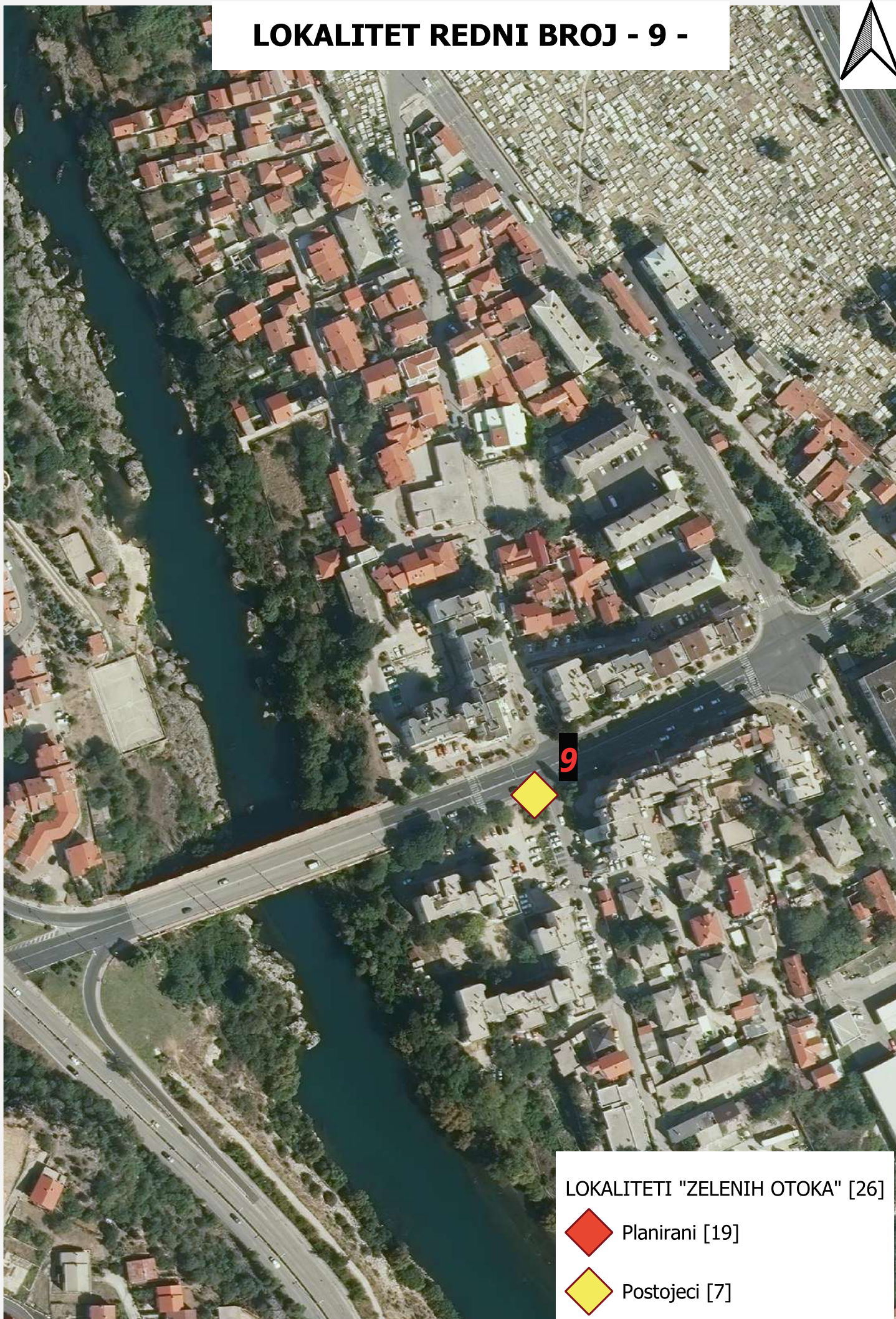

LOKALITETI "ZELENIH OTOKA" [26]

 Planirani [19]

 Postojeci [7]

LOKALITET REDNI BROJ - 10 -

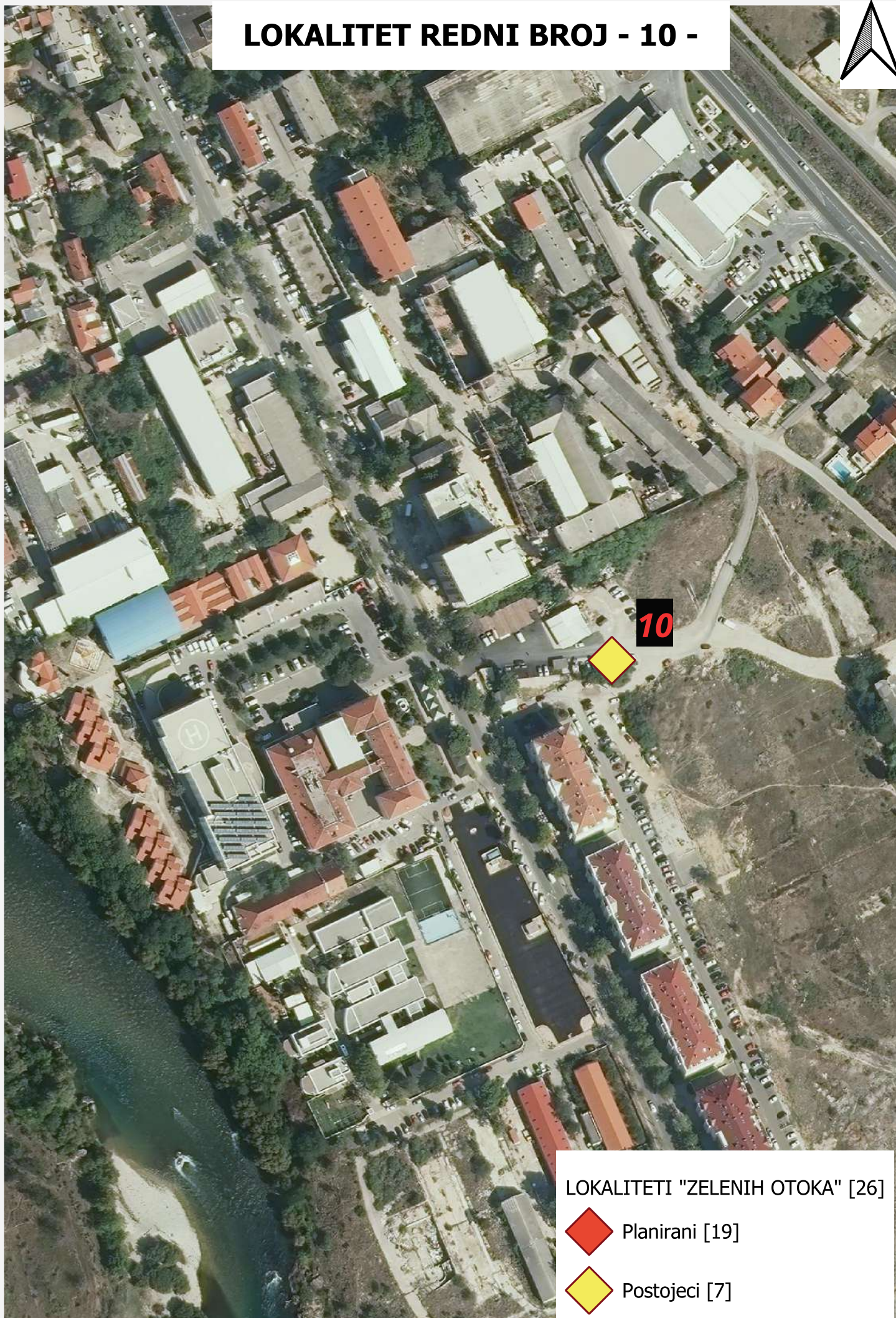

10

LOKALITETI "ZELENIH OTOKA" [26]

 Planirani [19]

 Postojeci [7]

LOKALITET REDNI BROJ - 11 -

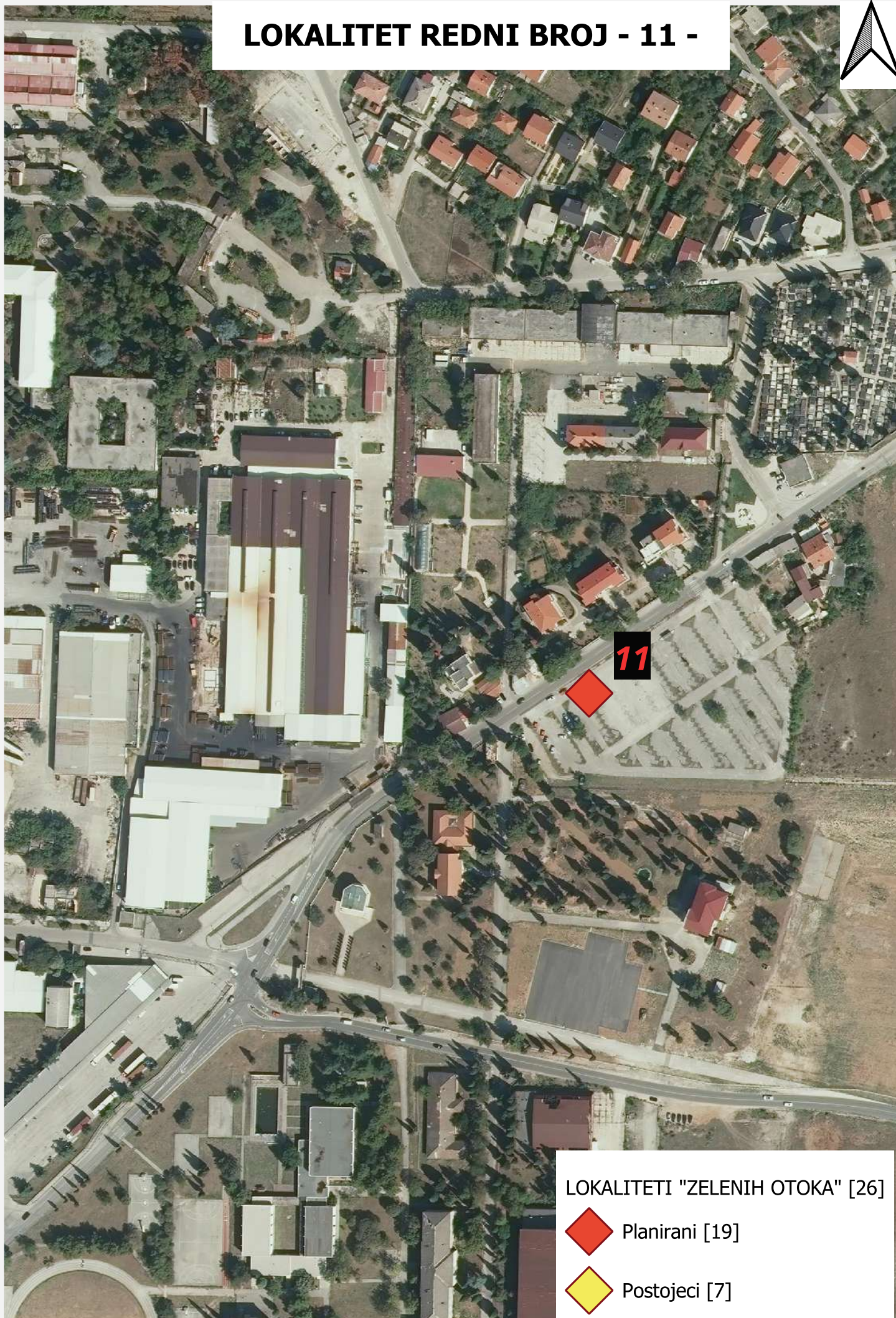

LOKALITETI "ZELENIH OTOKA" [26]

 Planirani [19]

 Postojeci [7]

LOKALITET REDNI BROJ - 12 -

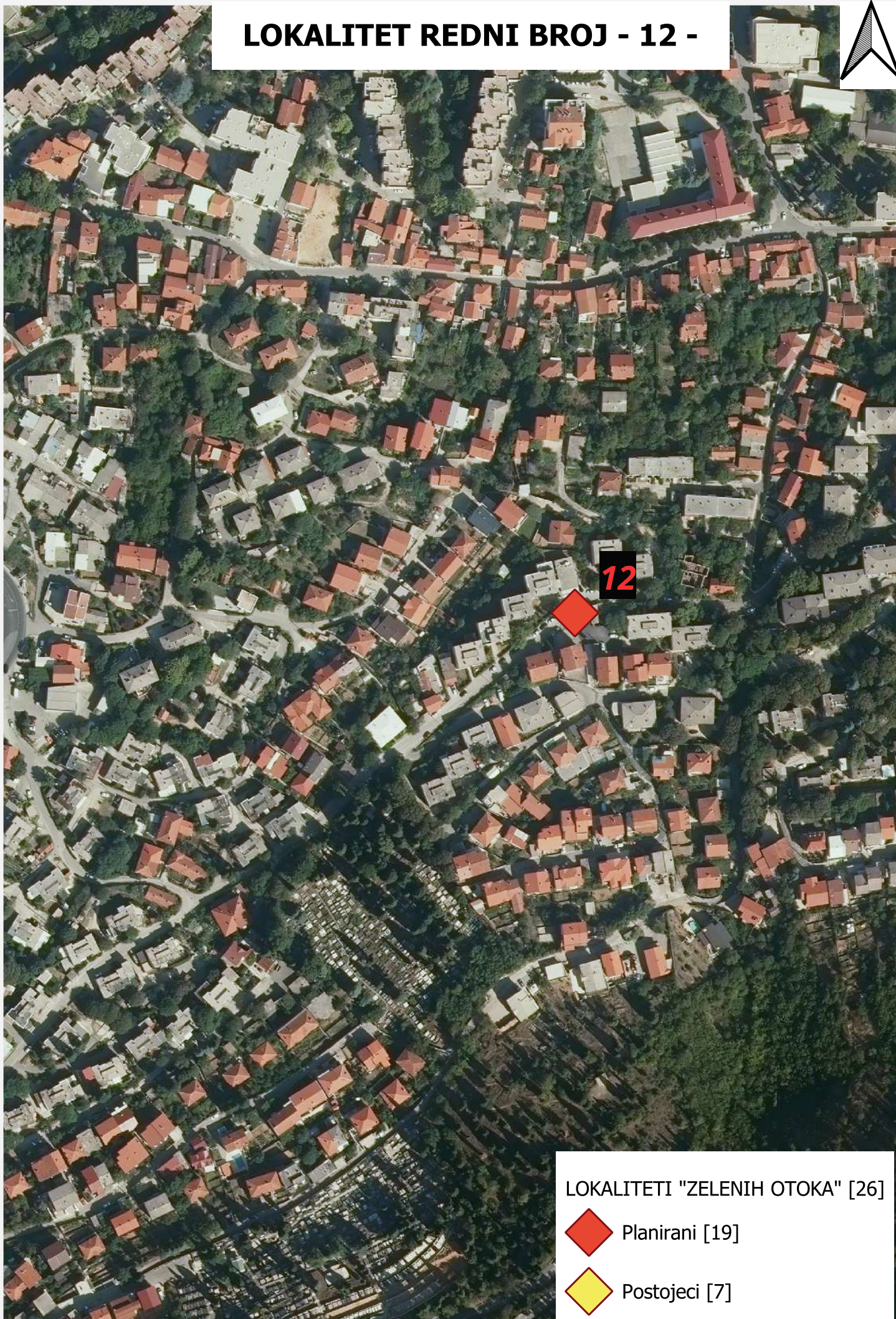

12

LOKALITETI "ZELENIH OTOKA" [26]

 Planirani [19]

 Postojeci [7]

LOKALITET REDNI BROJ - 13 -

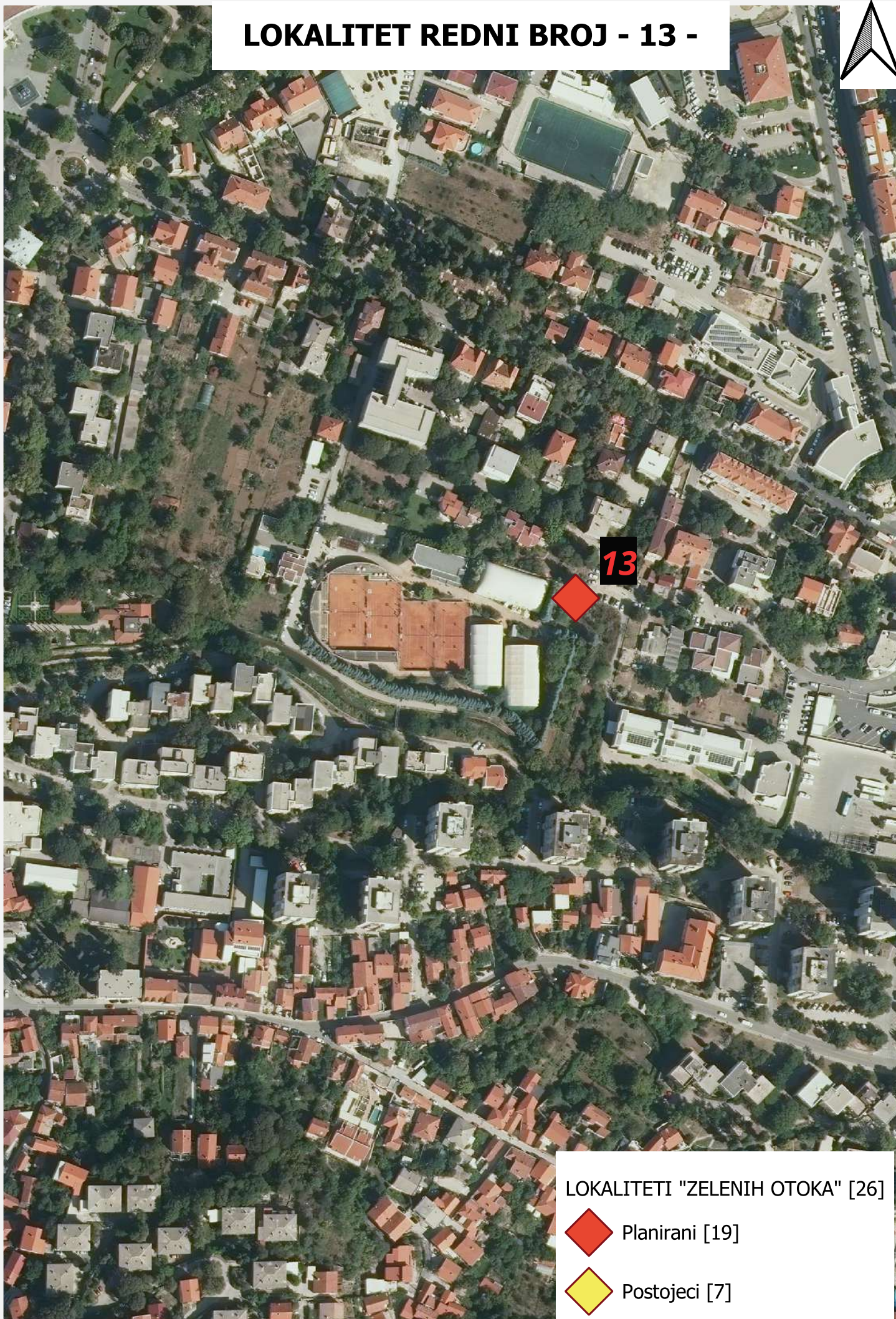

13

LOKALITETI "ZELENIH OTOKA" [26]

 Planirani [19]

 Postojeci [7]

LOKALITET REDNI BROJ - 14 -

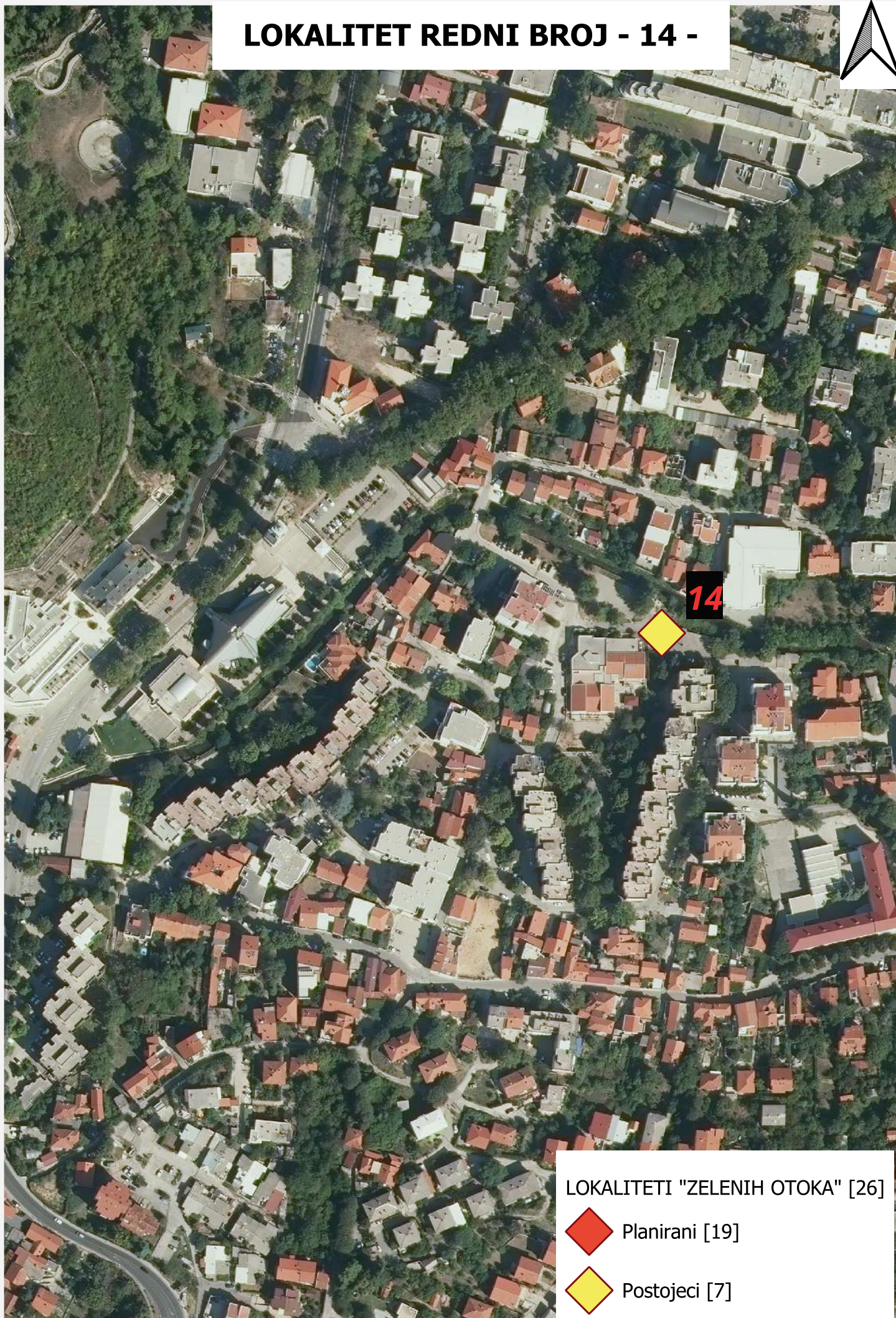

LOKALITETI "ZELENIH OTOKA" [26]

 Planirani [19]

 Postojeci [7]

LOKALITET REDNI BROJ - 15 -

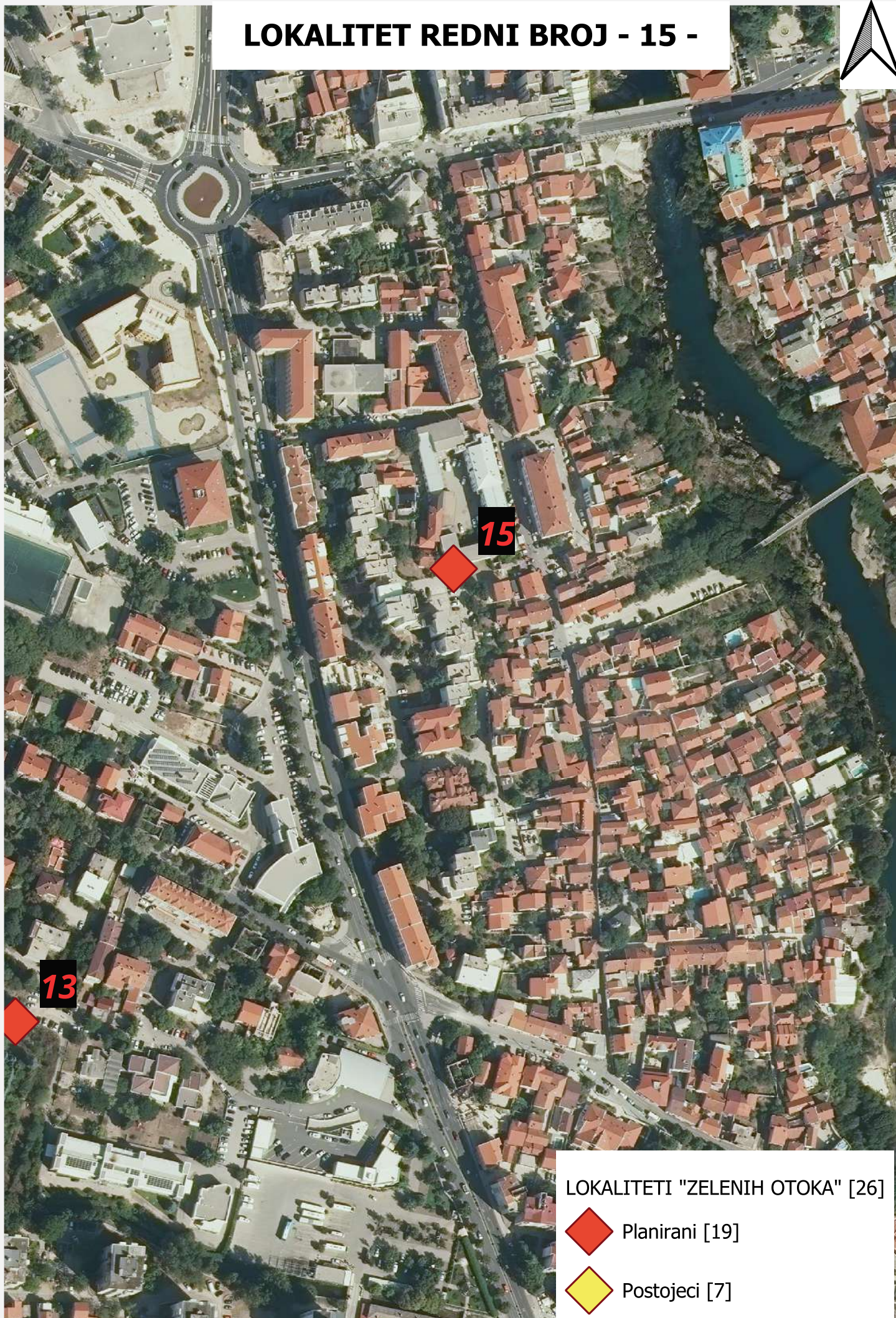

LOKALITETI "ZELENIH OTOKA" [26]

 Planirani [19]

 Postojeci [7]

LOKALITET REDNI BROJ - 16 -

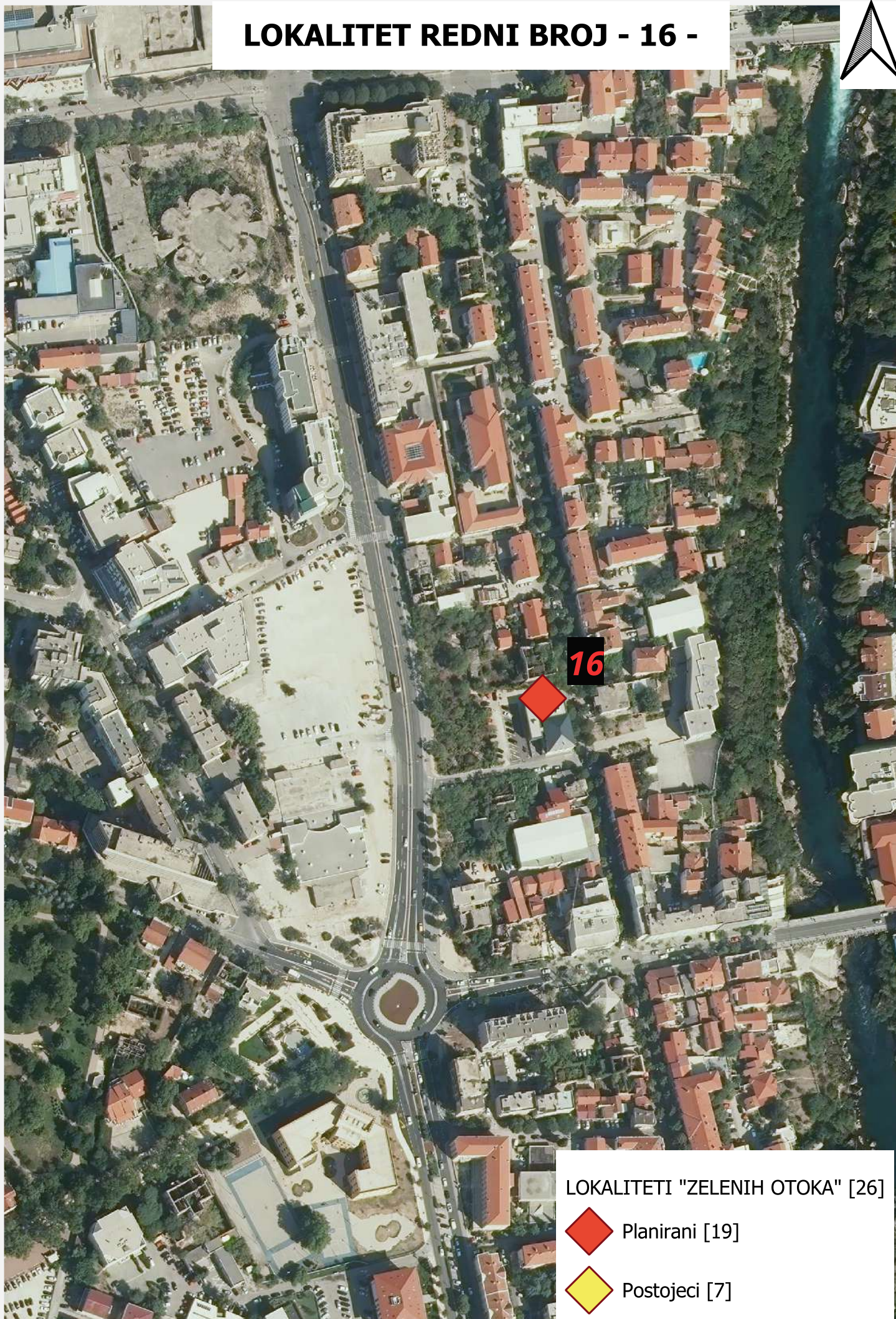

LOKALITETI "ZELENIH OTOKA" [26]

 Planirani [19]

 Postojeci [7]

LOKALITET REDNI BROJ - 17 -

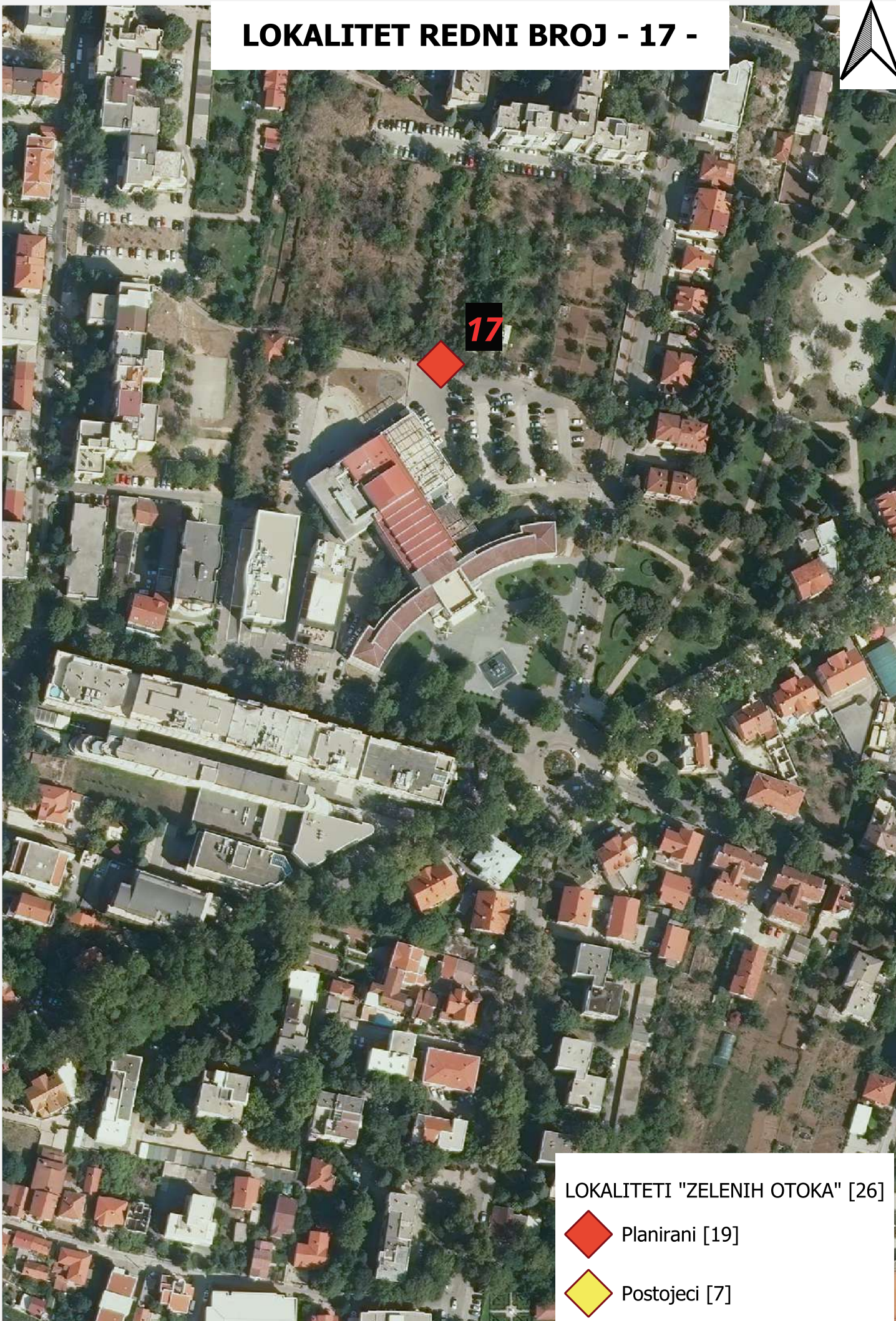

LOKALITETI "ZELENIH OTOKA" [26]

 Planirani [19]

 Postojeci [7]

LOKALITET REDNI BROJ - 18 -

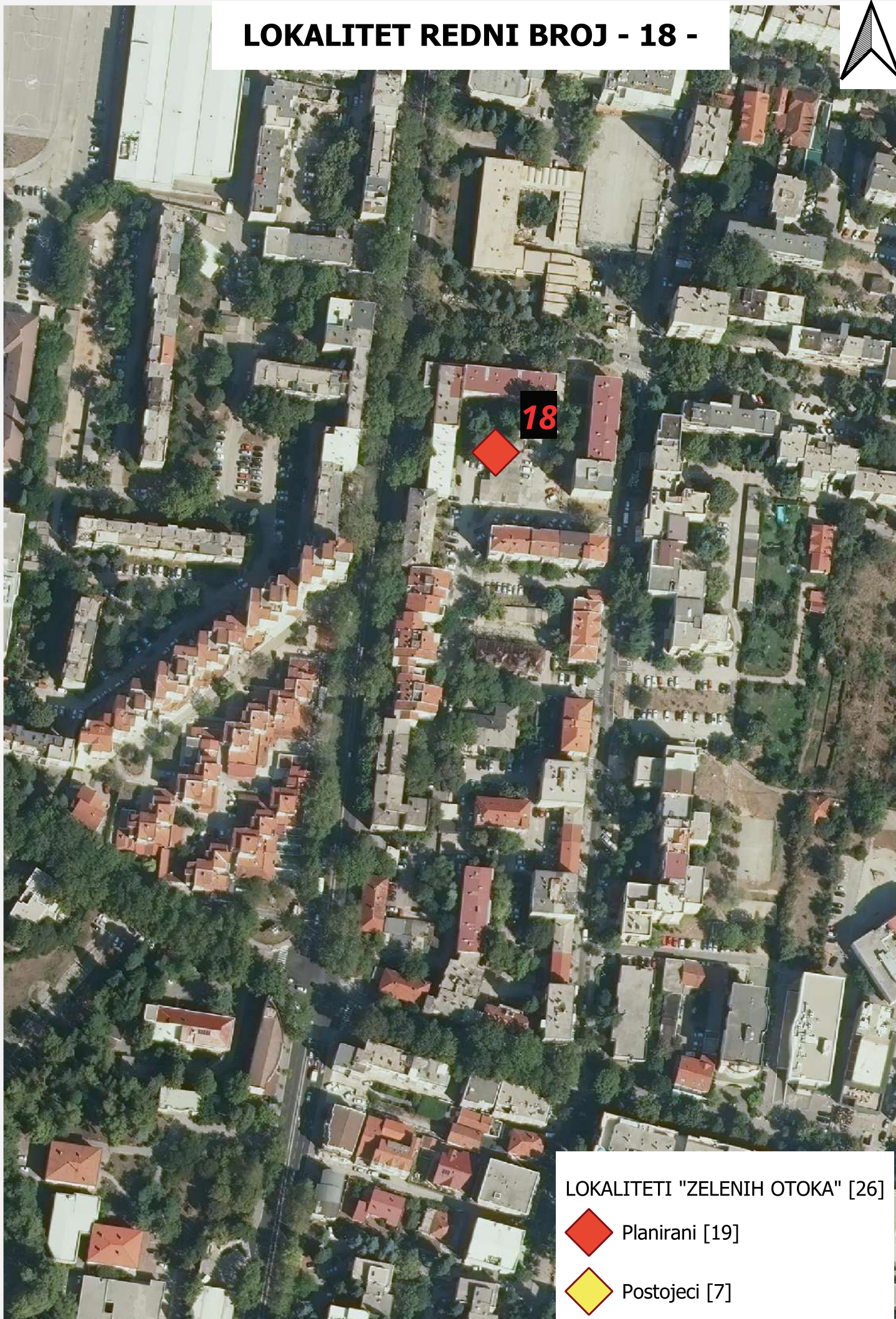

LOKALITETI "ZELENIH OTOKA" [26]

 Planirani [19]

 Postojeci [7]

LOKALITET REDNI BROJ - 19 -

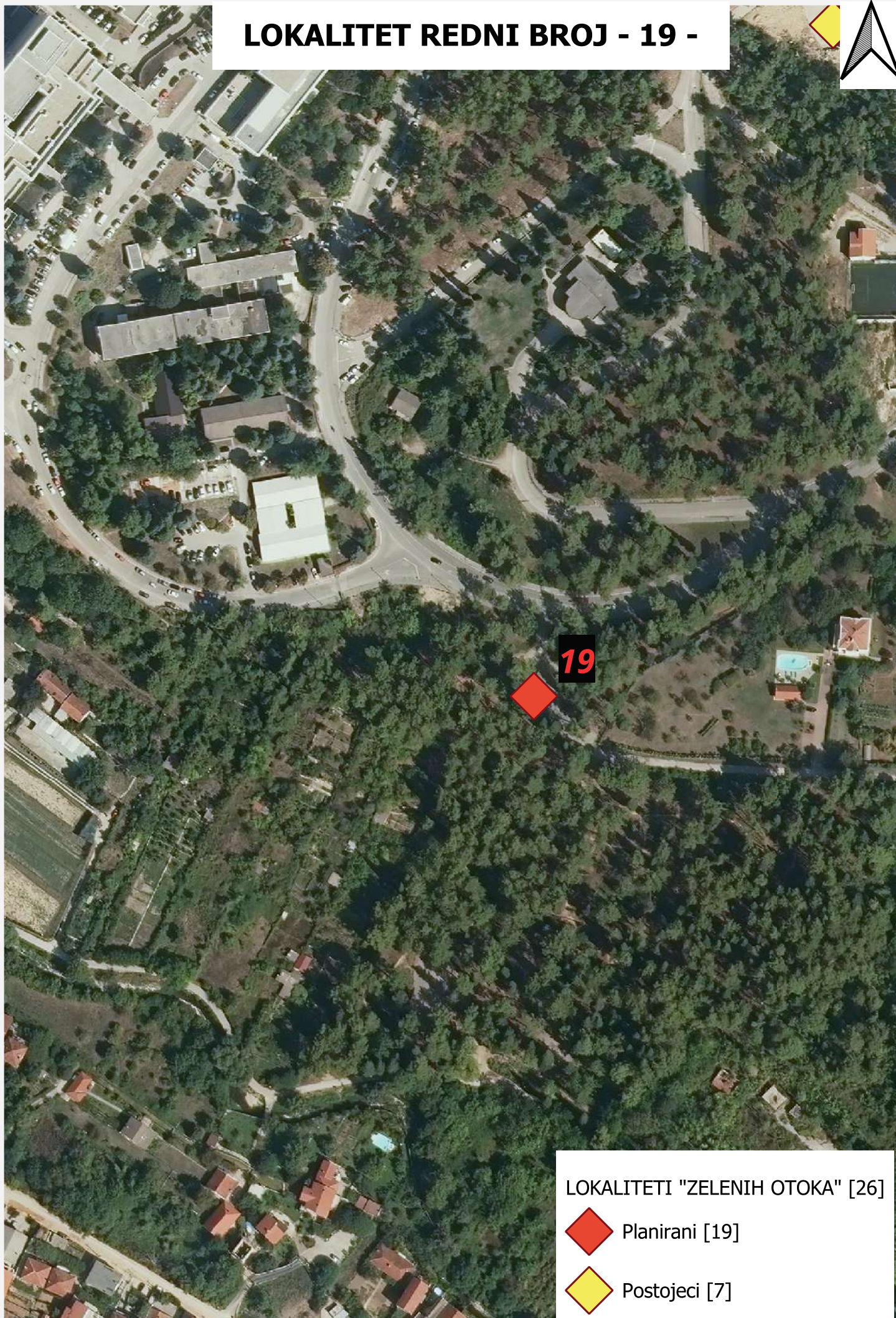

LOKALITETI "ZELENIH OTOKA" [26]

 Planirani [19]

 Postojeci [7]

LOKALITET REDNI BROJ - 20 -



22

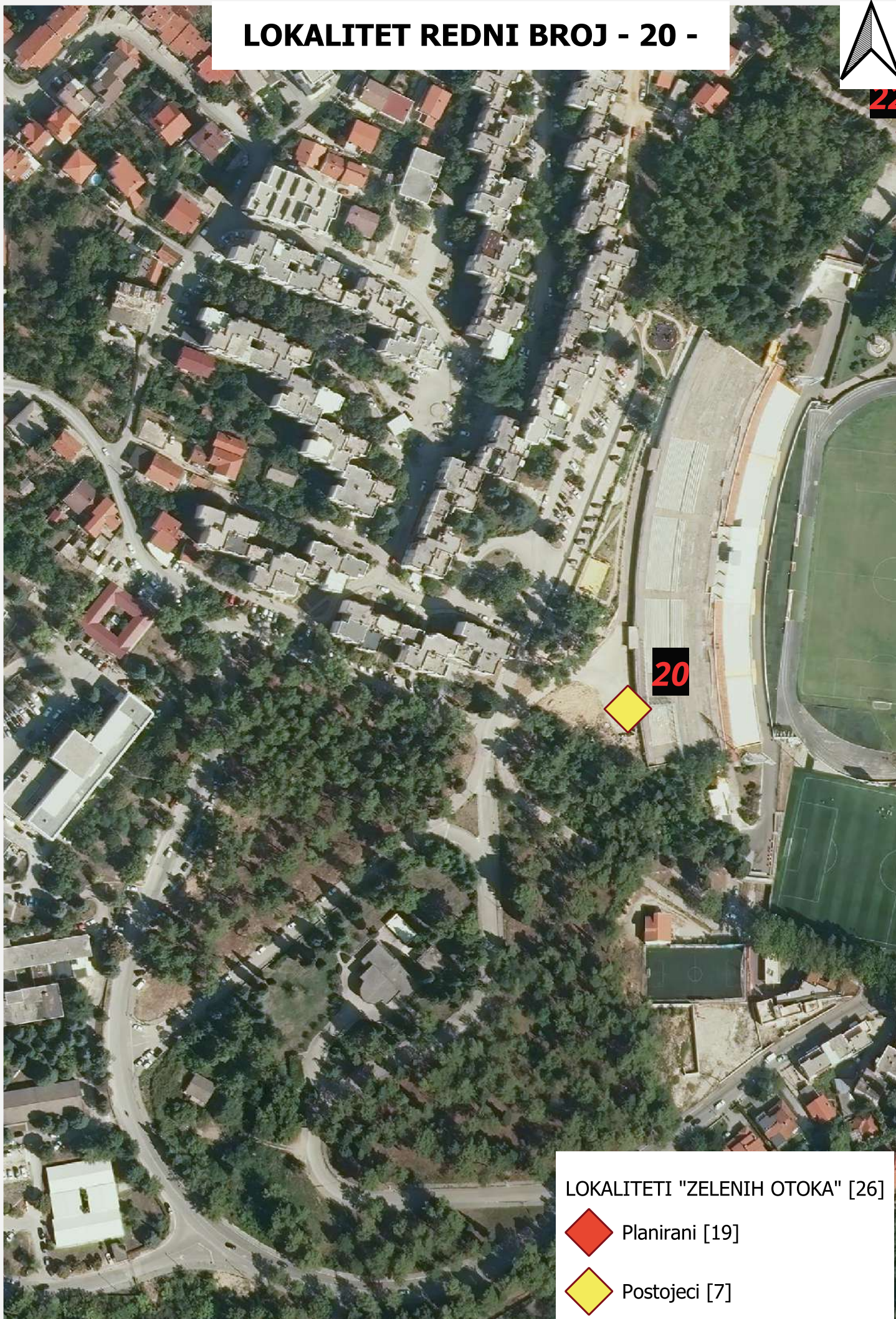

20

LOKALITETI "ZELENIH OTOKA" [26]

 Planirani [19]

 Postojeci [7]

LOKALITET REDNI BROJ - 21 -

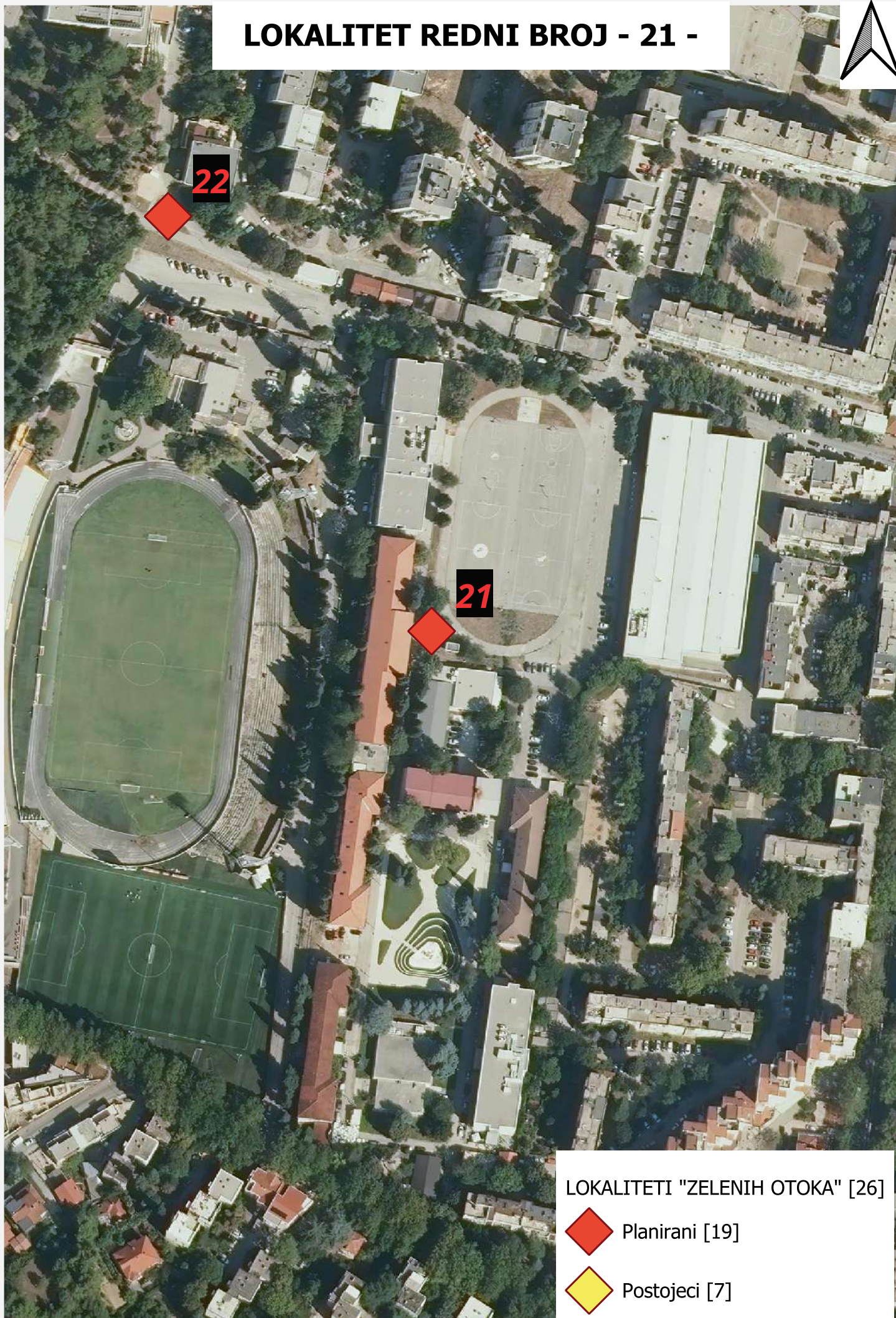

LOKALITETI "ZELENIH OTOKA" [26]

 Planirani [19]

 Postojeci [7]

LOKALITET REDNI BROJ - 22 -

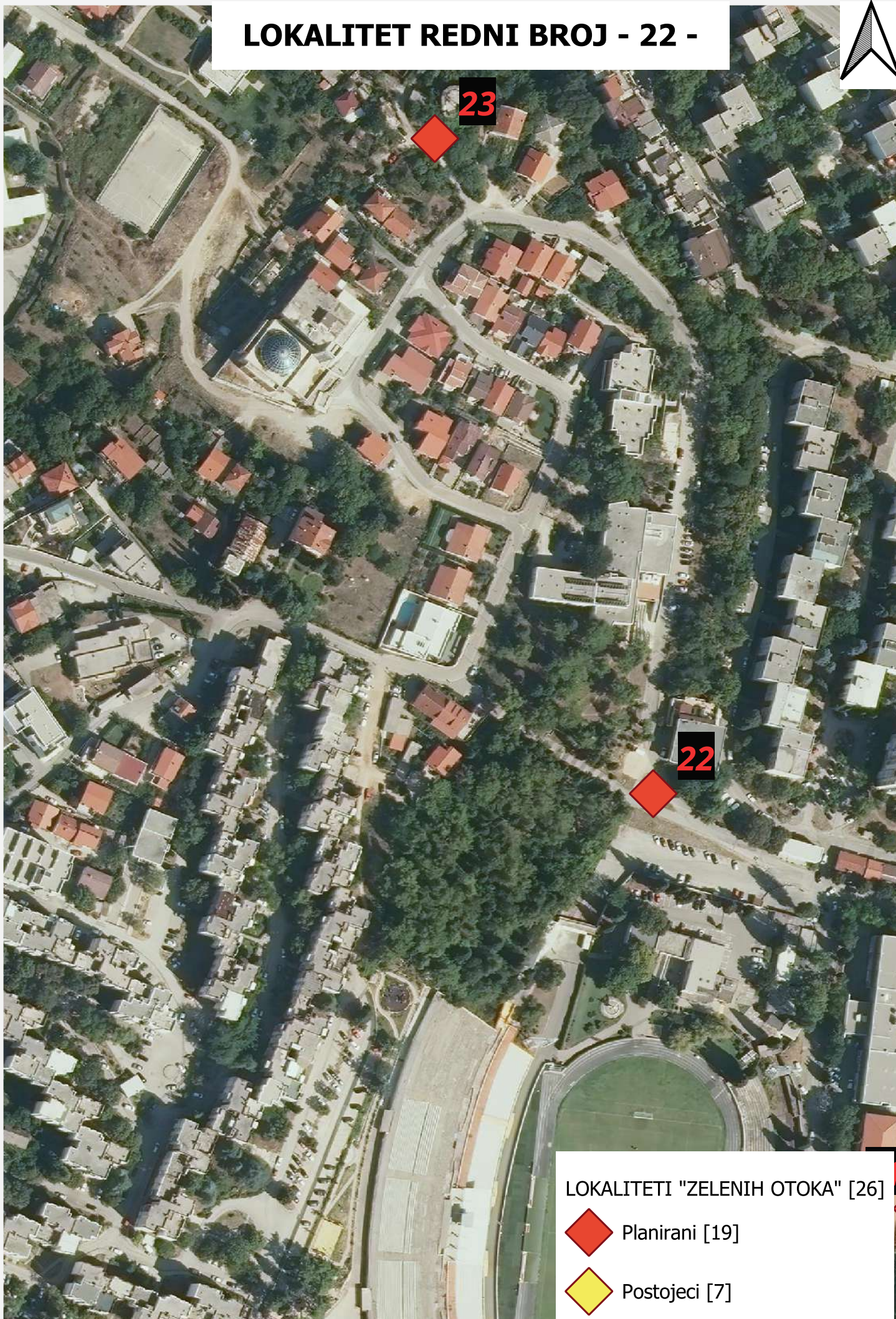

LOKALITETI "ZELENIH OTOKA" [26]

 Planirani [19]

 Postojeci [7]

LOKALITET REDNI BROJ - 23 -

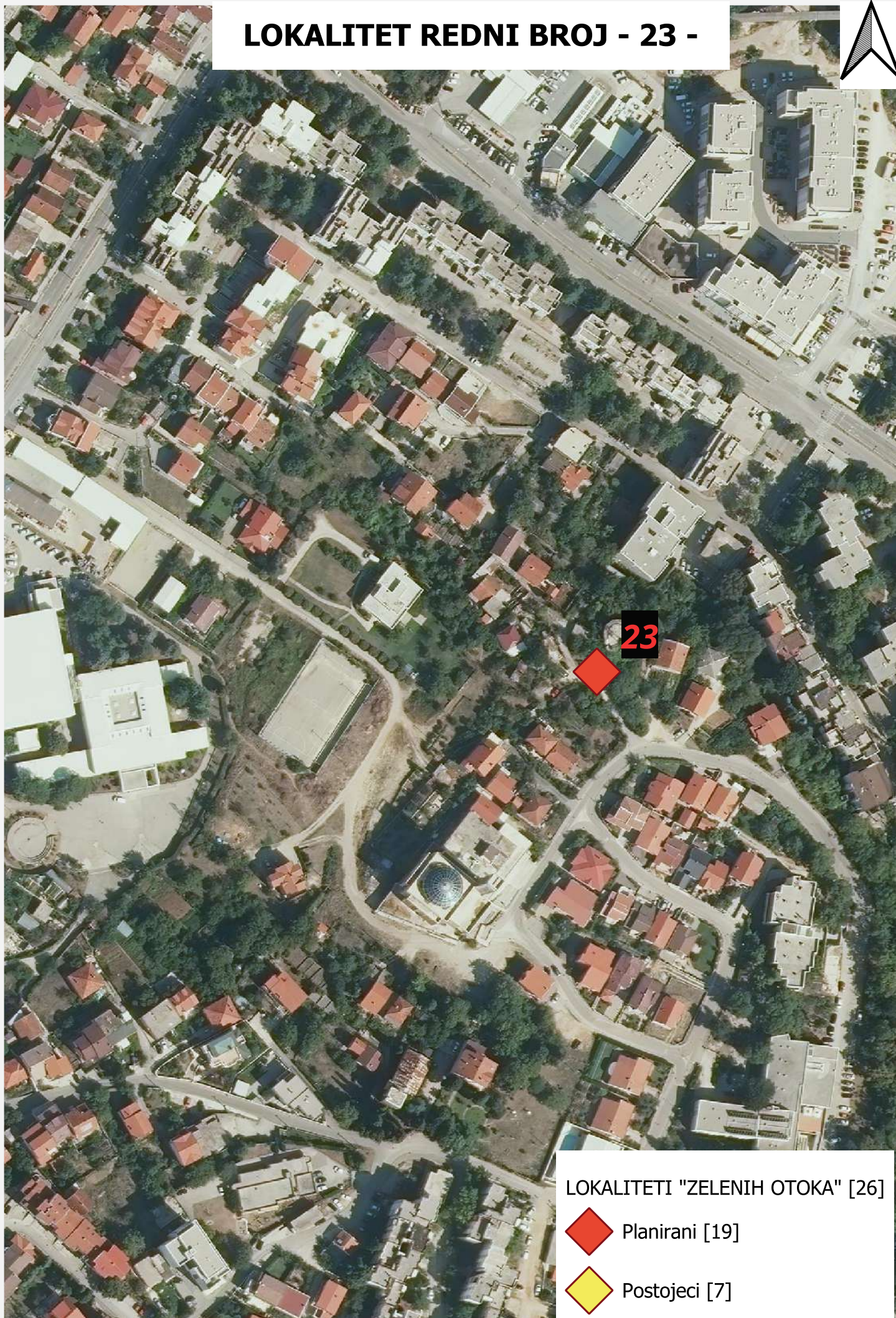

LOKALITETI "ZELENIH OTOKA" [26]

 Planirani [19]

 Postojeci [7]

LOKALITET REDNI BROJ - 24 -

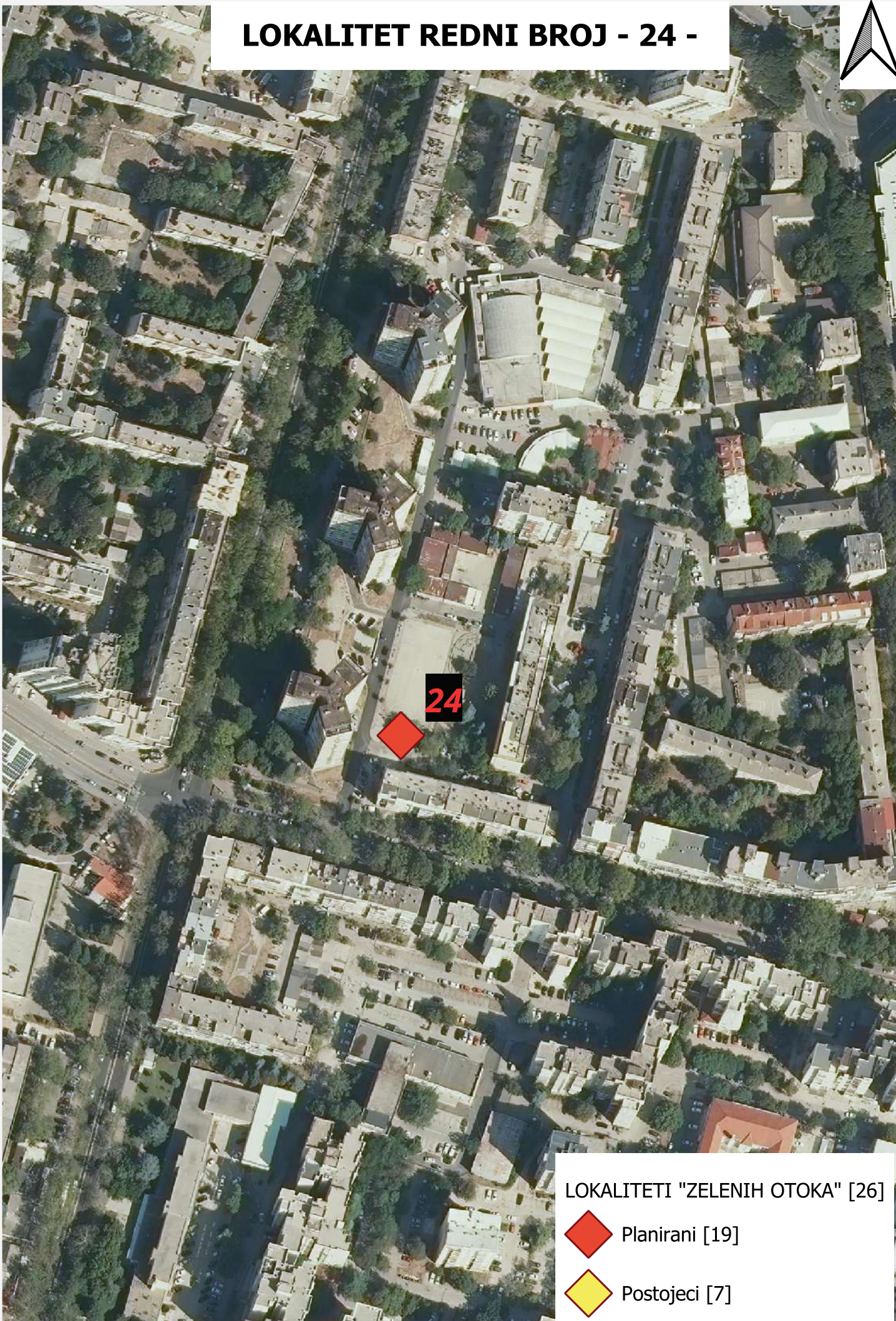

LOKALITETI "ZELENIH OTOKA" [26]

 Planirani [19]

 Postojeci [7]

LOKALITET REDNI BROJ - 25 -

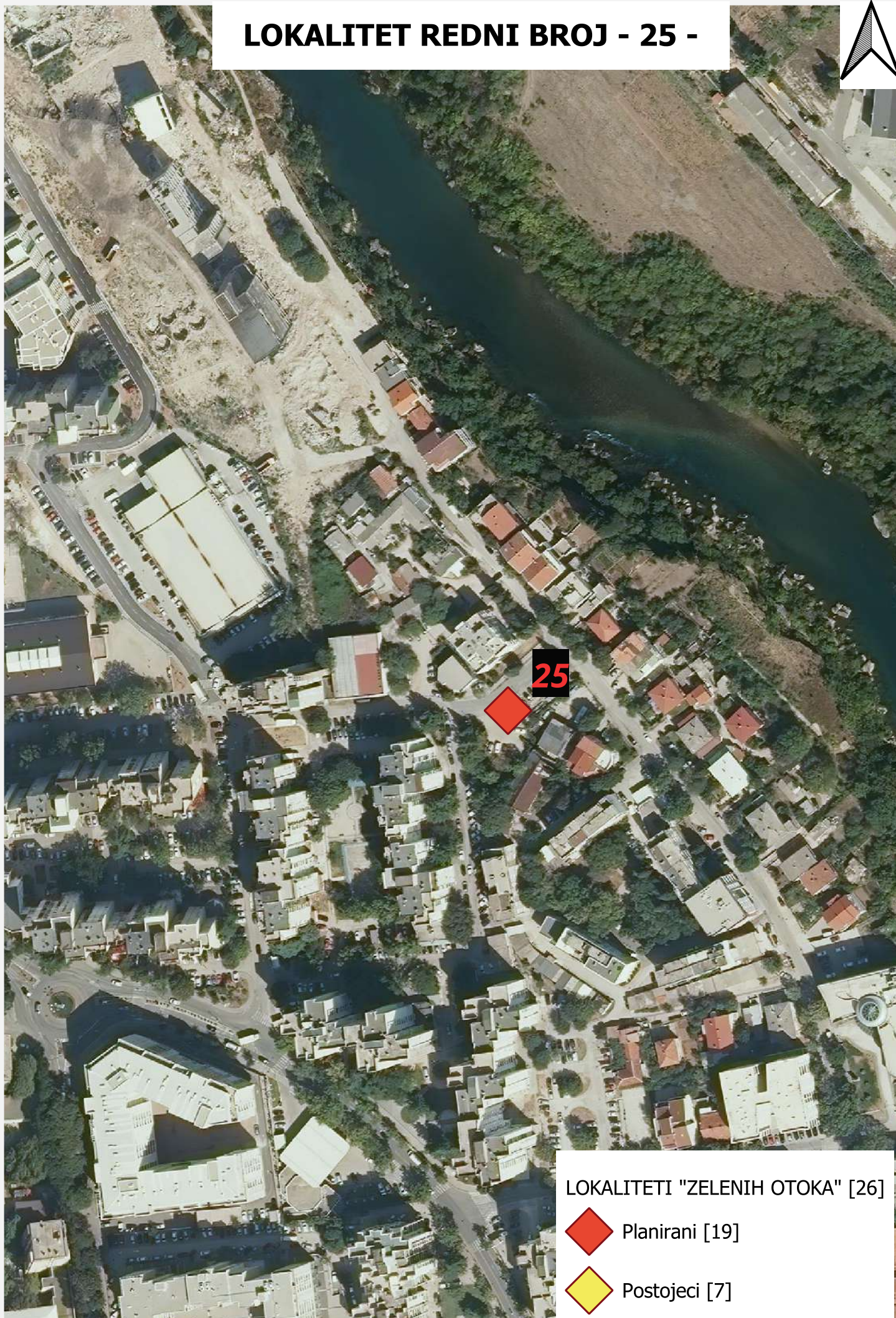

LOKALITETI "ZELENIH OTOKA" [26]

 Planirani [19]

 Postojeci [7]

LOKALITET REDNI BROJ - 26 -

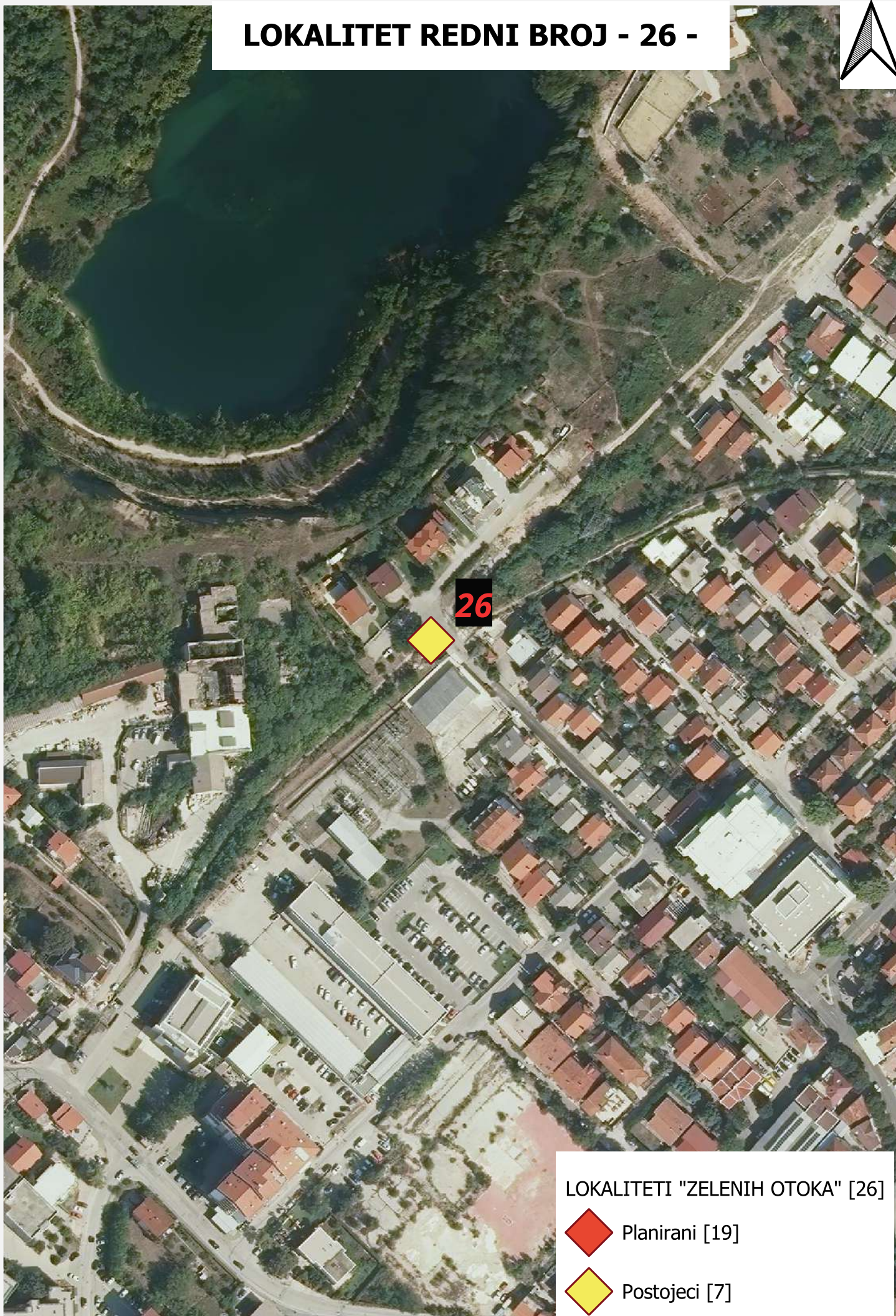

LOKALITETI "ZELENIH OTOKA" [26]

 Planirani [19]

 Postojeci [7]